THE BATES IN NEW ZEALAND!
EXCLUSIVE LIVE COVERAGE
DIAL C-FAX 1070

92nd YEAR, No. 200 ★★

# Victoria Times

VICTORIA, B.C., THURSDAY, FEB. 5, 1976

15 CENTS DAILY, 30 CENTS SATURDAY

FORD TRUCKS
LARGE SELECTION
peter pollen ford

# Quake Toll Hits 2,000

Times News Services

GUATEMALA CITY — The death toll from Guatemala's mighty earthquake climbed steadily today past the 2,000 mark. Rescue teams scrambling on foot across landslide-blocked country roads came upon new scenes of devastation in neaby villages and towns.

Jose Alvarado, the Red Cross general director for Guatemala, estimated the death toll of the predawn Wednesday quake at 2,000 with 1,500 to 2,000 seriously wounded and 15,000 lesser injuries and said his rescue teams had found a town of 1,500 in rubble, the fate of its residents a mystery.

"We do not know exactly the total dead but new reports are coming in constantly," he said.

He expressed fear of a heavy death toll in Paramos, a town of 1,500 lying 35 miles west of Guatemala City.

"We sent doctors there and when they got there they didn't find anything but rubble," Alvarado said. "We don't know if the people were buried there or whether they were evacuated."

This city of about one million awoke today to a chilly drizzle that added to the sufferings of thousands of homeless huddled under makeshift shelters of blankets and bedspreads in the streets, the fields and the city's parks. The temperature was in the

See QUAKE Page 2

## TUG PAY HIGH

VANCOUVER (CP) — West coast tugboat crewmen have won tentative wage increases well in excess of federal wage guidelines, it was disclosed Wednesday.

Tom McGrath, spokesman for the seamen's local of the Canadian Brotherhood of Railway, Transport and General Workers, said his union is prepared to strike if the increases are rolled back.

# Stiff Inflation Curbs Face Country's Banks

OTTAWA (CP) — The anti-inflation board is making plans to extend its controls over banks and other financial institutions and likely will announce new rules for them in about a week, an anti-inflation board spokesman says.

Confidential documents obtained by The Canadian Press show the board intended to announce extensive new controls over banks about mid-December, but postponed them. The documents say the controls had the support of the finance department and the Bank of Canada.

"We will probably have something to announce in about a week or so," Ed Clark, deputy director of the board's prices and profits monitoring section said Wednesday. "At least that's what we're aiming at now."

The board documents show the prices and profits branch in December was proposing controls over banks that would:

— Freeze service charges such as the fee charged for cashing cheques at the levels of Oct. 13, 1975, when limited wage and price controls were announced;

— Require the banks to give advance notice of any increases in rates of interest charged for unsecured personal loans;

— Freeze the spread between interest rates paid and received on deposits and loans;

— Hold the banks to a profit rule that limits their total allowable profit to 95 per cent of the average that each earned in the five previous financial years.

The anti-inflation board had planned to announce these rules for the banks Dec. 19, but did not do so.

Subsequently, banking industry sources say, talks were held with the Canadian Bankers' Association and with some chartered banks about the board's intentions.

Participating in these discussions for the board was executive director Robert Johnstone, who formerly was an adviser to the Bank of Canada.

Clark refused to comment on the anti-inflation board's plans for controlling the chartered banks, protesting that the board has been having confidential discussions with the banks.

"The position of the board is that until we have something to announce, we'll say nothing," he said. "Almost anything we do say, people will interpret one way or another, and they might be acting on the wrong information."

Banking industry sources say rumors within the industry during the last few weeks have been that the anti-inflation board was considering tough rules for the banks. Share values for banks that are publicly owned are sensitive to these rumors, the official added.

The only proposed rule the board was considering that might be really tough for the banks would be the one to hold profit levels to 95 per cent of the five previous years, the banking official said.

This would come after a highly profitable 1975 financial year for the 10 major chartered banks. In the three months ending Oct. 31 alone, their after-tax balance of revenue (the equivalent of after-tax operating profit for the other companies) rose by 87.5 per cent from a year earlier to $182.9 million.

For the full fiscal year, ended Oct. 31, the banks' pre-tax profits — after-tax profits were not available — were up 41.1 per cent to $1.2 billion. This was in contrast to difficult profit conditions that most industrial groups faced last year.

In a recent submission to the royal commission on corporate concentration, the bankers' association noted that the spread between the banks' cost of getting money — the interest paid on deposits and debentures — and the amount they received from loans and securities was 3.59 per cent in 1975. This was the highest rate shown that they had ever received in a chart that went back to 1967.

For that reason, the banking officials noted, a freeze on the spreads as the anti-inflation board was proposing would not be difficult for the banks to accept.

## SOME POCKET

OTTAWA (CP) — Defence Minister James Richardson told the Commons Wednesday that $24 million in "out-of-pocket expenses" is to be incurred by the armed forces during the Montreal Olympics will come from the federal treasury.

Richardson said his earlier statements that the money would come from other sources than the defence department had been misinterpreted to mean that either the Montreal Olympic committee or the Quebec government would provide the $24 million, which is additional to the usual pay and allowances for the soldiers.

In fact, he said, the federal treasury board has agreed to provide the extra money.

**FROZEN DUCK,** imprisoned by lake ice near Toronto, is rescued by Dale Friffin, 22, and is being taken to the Humane Society for thaw-out. Ducks were being saved with the help of helicopters.

# Indians Vow To Halt Gas

FORT NELSON (CP) — Unless the provincial government begins negotiating mineral rights with the Slave Indian Band, the Indians will halt natural gas production on their reserve five miles south of here, Chief Harry Dickie said Wednesday.

Chief Dickie said a roadblock would be set up shutting down two gas wells operated on the reserve by Pacific Petroleums Ltd. and blocking access to the large Yoyo Gas Field nearby.

He said if the company tries to continue operating, the Indians will shut off the gas themselves. The deadline for negotiations is 5 p.m. Sunday.

Labor Minister Allan Williams, responsible for Indian affairs, said the government has offered to have a meeting with the Indians and the federal government to discuss the issue but the Indians haven't accepted.

He said Mines Minister Tom Waterland has responsibility for the petroleum resources and he told the Indian band in late January he would like to arrange a meeting.

The provincial government's information is that the resources belong to the province, said Williams, "but if the Indian band has another opinion or the federal government has another opinion, then we will have to discuss it."

The federal government is sending a representative out to study the situation, he said.

Andrew Shuck, counsel for the Indians, said the reserve was established in 1961 in northeast B.C. when the provincial government turned the 24,000-acres over to Ottawa. He said the province normally would turn over mineral rights but refused in this case because 10 years previously it had issued two petroleum and natural gas permits.

The former New Democratic Party government agreed last year that British Columbia Petroleum Corp. profits would be held in trust for the Indians pending a negotiated settlement, said Schuck.

He said that after Social Credit was elected Dec. 11, the band appraoched Mines Minister Tom Waterland who had not heard of the previous agreement.

The Indians have told the provincial govgrment they won't negotiate while gas continues to be extracted from their reserve, unless governmem revenues are held in trust in the meantime, he said.

## NEWS BRIEFS

### Export Oil Hike

**OTTAWA (CP) — The federal government has decided to increase the export charge on light and medium grade crude oil exports by 10 cents a barrel, effective in March, pushing the export charge to $4.60 a barrel.**

### Vote Postponed

**NEW DELHI (AP) — The lower house of parliament voted Wednesday to postpone national elections, giving Prime Minister Indira Gandhi authority to continue her tough emergency rule without seeking a new public mandate.**

### Beirut Abductions

**BEIRUT (UPI) — A rash of kidnappings in down town Beirut today abruptly halted the return to normal in the shattered commercial sector but the two-week-old cease-fire held firm in other areas. Police reported at least seven persons were abducted by gunmen.**

### Executive Grabbed

**PARIS (UPI) — Guy Thodorof, 32, head of the Swedish Saab automobile firm in France, was kidnapped Wednesday from in front of his Paris home by four men.**

### Head-On Crash

**ARCHBOLD, Ohio (UPI) — Two Penn Central freight trains, unaccountably switched onto the same track, collided head-on with a tremendous explosion near this northwestern Ohio community early today. Four crewmen were killed.**

# Gimmick in Collision Figures Sugar-Coats ICBC's Bitter Pill

B.C. motorists are finding that their 1976 ICBC insurance premiums are not quite as high as they feared.

But it is a gimmick, evidently dreamed up by someone in the insurance corporation or the government — to sugar-coat the pill of the 100 per cent or more increase over last year.

Those who have received their renewal notices and have compared them with last year's coverage have discovered that ICBC has arbitrarily raised the collision deductible coverage item. If, for instance, a motorist last year carried $50 deductible the renewal notice shows $100 deductible; if the deductible was $100 it is now shown as $200 — and the premium payable is therefore lower than for last year's coverage.

An ICBC spokesman today claimed use of lower coverage figures on the application forms was not an effort to make rates look lower but rather because of a change in the options available under Autoplan.

Last year, he said, people could get either $50, $100 or $250 deductible on collision coverage.

This year the corporation is offering $100, $200, $300 and $500 deductible.

People who took $50 collision last year will be assigned $100 deductible coverage; people who took $100 deductible with be put into the $200 deductible category and those who took $250 deductible will be assigned $300 deductible.

Spokesmen stressed that renewal forms make it clear motorists may take any coverage they wish, but the corporation printed forms with the nearest similar coverage.

Not explained was how $200 deductible for a motorist who had $100 last year could be construed as the "nearest similar" coverage.

Also not explained was why Education Minister Pat McGeer, the minister responsible for ICBC, claimed in a TV interview Wednesday evening that the deductible increases assigned in the renewal forms were just isolated mistakes.

Renewal forms state the amount due in addition to licence plate fees and any driver wishing to alter coverage in any way must go to an insurance agent or Motor Vehicle Branch to have it changed.

Another demonstration against ICBC increases in Autoplan premiums is planned for Victoria.

Plans for a rally on the lawns of the legislature Feb. 13 were announced Wednesday at a joint news conference of the B.C. Federation of Labor and the Concerned Citizen's Association.

Meanwhile, pizza parlors and their young delivery people who may have been threatened with loss of their jobs because of the high rates have been rescued.

A little-known provision of Autoplan can save nearly $500 a vehicle for businesses which employ young delivery people, tradesmen or servicemen in repair.

ICBC experts have pointed to a provision in the classification system which, for these businesses, lowers under-25 single male drivers by one rate group.

The effect is to put them in the same group as under-25 female drivers of under-25 male drivers.

In dollar terms it means for a late-model full-sized domestic car or pickup truck, coverage would cost $534 — not $1,002.

## JOBLESS TABULATION SYSTEM ALTERED

OTTAWA (CP) — Statistics Canada will introduce a new system of measuring unemployment next week which will tend to reduce the national total of those listed as not having jobs.

The new system is the first major change in the calculation of unemployment in 30 years and has taken almost four years to develop.

It involves minor changes in the definitions used to determine who is regarded as unemployed — available for work but unable to find a job. And it includes the use of a more comprehensive series of questions used in gathering the data.

Agency officials say the new system is designed to better reflect an increasingly complex labor market but they admit the effect on the over-all national figures — those watched by the general public — will be a slight reduction in official unemployment.

# Allmand Misleading, MacKay Charges

OTTAWA (CP) — Elmer Mackay (PC—Central Nova) said Wednesday that Solicitor General Warren Allmand misled the Commons when he said that there was no RCMP investigation into fund raising for the Liberal party.

Rising on a point of order MacKay quoted from a search warrant issued to the RCMP which sought the seizure of "all letters, notes, memoranda and other writing relating to the collection of money for the Liberal party of Canada by Senator Louis Giguere between Jan. 1, 1968, and July 31, 1975."

Earlier MacKay had asked for a progress report from Allmand into Mountie investigations in the so-called Sky-shops affair "and the related matter of Liberal party fund raising practices."

Replying to the question, Allmand said he wanted to make clear that there is an investigation into Sky Shops but not into Liberal fund-raising.

MacKay said he believed the answer was misleading in view of the RCMP search warrant.

## Court Quashes Movie Censor

HALIFAX (CP) — The appeals division of the Supreme Court of Nova Scotia ruled Wednesday that the province did not have the right to censor movies.

The court ruled in favor of a lawsuit filed in early 1974 by Gerrard McNeil, then editor of the weekly Dartmouth Free Press, claiming the province's censorship board had no authority to ban the controversial picture Last Tango in Paris.

The decision said censorship was beyond the jurisdiction of the province because fundamental freedoms could be constrained only by federal legislation under the Criminal Code of Canada.

Jerry Cavanagh, director of civil law for the provincial attorney-general's department, said it would be "a number of days" before a decision is made on whether to appeal to the Supreme Court of Canada.

When the suit was first filed, lawyers for the provincial government said the case should be thrown out of court because McNeil was not involved in the film industry and therefore had no right to file suit.

But the supreme courts of Nova Scotia and Canada upheld McNeil's right to file suit, and the case reverted back to the original issues.

The decision said the provincial legislation establishing film censorship was invalid "because the effect thereof mounts to a restraint on the fundamental freedoms that are the inherent right of every citizen of this country."

## WORDPLAY

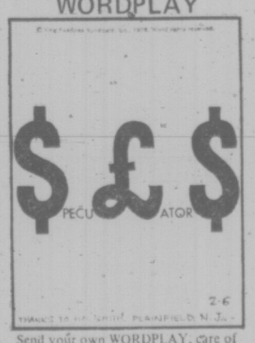


Send your own WORDPLAY, care of this newspaper.

## WEATHER

Tonight: Frost
Friday: Sunny

## INDEX

Classified 386-2121
News 382-3131


| | Page |
|---|---|
| Births | 21 |
| Classified | 21-31 |
| Comics | 35 |
| Deaths | 34 |
| Entertainment | 23 |
| Family | 18, 19 |
| Finance | 8, 9 |
| Gardening | 25 |
| Sports | 13-16 |


# Fisheries Officers to Shoot Back

VANCOUVER (CP) — Some of the Faser Valley's 20 federal fisheries officers will be armed with service revolvers this year, Dick Crouter, regional fisheries officer, said today.

Crouter said in an interview that the stakes in the salmon poaching business are climbing higher and his men need weapons to protect themselves when making arrests.

Crouter was expanding on a speech he made Wednesday to the annual convention of the United Fishermen and Allied Workers Union.

At the same meeting, Fisheries Minister Romeo Leblanc announced that he plans to ask Parliament to beef up the fisheries protection force and enact stiffer penalties for poachers.

Crouter told the fishermen that officers found themselves outmanned during several confrontations with poachers last summer.

"It's getting pretty rough up there (in the valley)," he said. "Five shots were fired last year and axes were being swung about (by poachers) when our people tried to enforce the regulations."

He said the fisheries department now has several revolvers but will not issue them until fisheries officers have been trained to use them.

They will attend an RCMP course in the use and care of guns, including the proper mental attitude toward them, he said.

Not all officers will be given weapons, Crouter said, but he added: "We plan to have one or two in each area."

The plan to arm the fisheries officers was first discussed last year, but the New Democratic Party Atttorney-General, Alex Macdonald, publicly disapproved of the idea.

Macdonald advised against it, although provincial concurrence is not legally necessary. And off-duty RCMP officers were brought in to assist the fisheries officers on their patrols.

Crouter said Leblanc met Macdonald last fall and told him the department intended to go ahead with the plan this summer, and the attorney-general concurred.

He said there have been no discussions with Garde Gardom, attorney-general in the Social Credit government.

# Quake Toll 2,000

Continued from Page 1

upper 50s and many victims were without food, water or sanitation facilities.

The mighty quake — 7.5 on the Richter Scale — also hit neighboring Honduras, El Salvador, Belize and southern Mexico, but its force was blunted and only minor damage was reported.

The city's hospitals were filled to overflowing, with patients lying on cots outside in the open. The city's largest hospital reported 500 persons died there Wednesday from their injuries. The thousands of injured overflowed into five makeshift medical centres. Doctors appealed for medicine, cots and blankets.

All radio stations in Guatemala were linked on an emergency national hookup. The air was filled with pleas for medical students at the University of San Carlos, a major university in Guatemala City, to pitch in and help attend the injured.

**STILL STANDING:** Church tower in centre of Guatemala City withstood Wednesday's powerful earthquake that killed at least 2,000 persons but smaller buildings, like the one on the right of this photo, crumbled into rubble during the height of the quake, one of the worst in memory.

# Wartime Alert Over Djibouti

DJIBOUTI (UPI) — France today ordered its 5,000 provincial troops on wartime alert and dispatched four planeloads of reinforcements from Paris because of a border clash with Somalia over the rescue of 30 French children from a bus hijacked by nationalist gunmen.

Four Boeing jetliners chartered from Air France left Paris Orly Airfield today bound for Djibouti in Afars and Issas Territory with military reinforcements. Military sources said the four jets carried 800 men.

French AMX tanks were faced off against Somalian-owned Soviet T-34 tanks along the frontier of this French East African territory formerly known as French Somaliland.

Other camouflaged French tanks lined the 7½-mile strip of desert road between Djibouti and Loyala, the frontier shantytown where one little girl, six nationalist gunmen and a Somalian soldier were killed Wednesday when French troops stormed a battered school bus in which the children were held hostage.

Somali troops fired on the French, according to the Paris government, and French troops returned fire before the incident ended.

The French said one Somali soldier was killed and one French officer wounded in the ensuing cross-border clash.

France has called a meeting of the United Nations Security Council on the incident. Diplomats at the UN said they want the council to "blame Somalia," an Arab country with close ties to the Soviet Union.

The Somali ambassador to Paris, Mohammed Said Samantar, said today that the French had staged an unprovoked attack on the border post, "completely flattening it."

He said the French had killed six Somali policemen, captured three others and seriously wounded a 10th man. "We condemn France for this attack."

The terrorist raid on the bus — which carried children of French air force families — was staged by men of the Front for the Liberation of the Somali Coast. This is a group that demands complete and immediate independence for the territory of the Afars and Issas.

The territory has great strategic importance because it is at the mouth of the Red Sea. The Soviet Union is reported by Western intelligence agencies to have a naval and air base in Somalia.

Somalia claims the French territory as its own. Paris says the rebel front is based in Mogadishu and is fully backed by the Somali govenment.

## HERE'S A SWITCH: WATER STARTS FIRE

A jug of water placed in the sun caused a fire in a two-storey house at 1633 Davie Wednesday afternoon.

A Victoria fire department spokesman said sunlight refracted through the jug placed on a front porch created a searing ray which ignited dry cedar singles on the wall of the house.

Occupant Mrs. Hilda Russell saw flames and called police at 1:20 p.m.

Firemen had the blaze out in minutes. Damage is estimated at about $500.

Mrs. Russell told firemen she collects special drinking water from somewhere on the Malahat and had left three half-gallon glass jugs filled with the water on the porch.

# LINES REMAIN DOWN IN N.B.

SAINT JOHN, N.B. (CP) — About 10 per cent of the 100,000 people in the Saint John area will probably have to wait until Friday before their electric power is restored, a Civic Hydro spokesman said today.

J. J. Doonahue, company general manager, said a large number of power poles downed by a wind and rain storm Monday have yet to be repaired. The storm damaged homes, businesses and schools in southern New Brunswick.

Power was knocked out all over the city Monday and was restored gradually to most sections Tuesday and Wednesday.

It was knocked out again for several hours Wednesday night when salt-spray contamination of power lines and substations burned out power lines, but was restored again early today, leaving only a few areas on the city's outskirts without electricity.

Some schools remained closed in the city today but many reopened and business was returning to normal.

Damage will run into millions of dollars but an accurate figure will not be known for several days, an Emergency Measures Organization spokesman said.

Premier Richard Hatfield announced that federal and provincial compensation will be available to persons who suffered losses from the storm.

Prime Minister Trudeau said in Ottawa he would be sympathetic to a request to increase the federal share of that compensation.

In Newfoundland, some areas of the northern peninsula were still without telephones or electrical services as a result of the storm.

It was not known when power would be restored.

### Search Suspended

PRINCE GEORGE (CP) — The search for Shelley Renee Hicks, 3, missing in the Fraser River here since Thursday, has been suspended.

# Long Search Ends For Murder Suspect

A search lasting more than three months for a 25-year-old American man wanted in connection with a double murder in Duncan is over.

James Rodriguez Melendez was arrested Wednesday at a U.S. army camp at Fort Leonard Wood, Mo., where he was undergoing training.

Melendez, who used only his first two names when he resided in Duncan, is being held in Springfield, Mo., on the strength of a provisional warrant issued by a Missouri court earlier this week at the request of Canadian officials.

The warrant requires Canadian authorities to launch extradiction proceedings within 45 days.

Melendez is charged with two counts of homicide in the deaths of James (Barney) Oldfield, 29, and Pamela (Share) Jones, 22, whose bodies were found Nov. 16 over an embankment on Mays Road near the North Cowichan municipal dump. The bodies were covered with a quilt, sleeping bag and debris. Both had been shot. Duncan RCMP believe the killings took place on Oct. 24, the day the pair was last seen alive.

A 28-year-old child care worker, Louis Pena of Mill Bay, has been charged with being an accessory to the murders. A preliminary hearing into the charge will be held in Duncan provincial court this April. Pena is free on $5,000 surety bail and an additional $5,000 recognizance guarantee he will show up for trial.

Police said Melendez fled the country a few days after Oldfield and Mrs. Jones disappeared. He is believed to have flown to Barbados and then returned to the United States, stopping off in Miami and Seattle. While in Seattle, he telephoned Duncan RCMP and spent nearly an hour trying to convince an officer he (Melendez) was not involved in the killings.

However, he refused to return to Canada. Police say he then went to the Los Angeles area, tried to get a job but was presumably unsuccessful. On Jan. 5 enlisted in the army. He has prior military service.

He was sent to Fort Leonard Wood where his basic training was to end Feb. 19.

Police learned of his whereabouts Jan. 21 after RCMP intercepted a message between him and an unnamed acquaintance in Montreal.

On Jan. 27, the B.C. attorney general requested the federal department of justice to take the necessary steps to procure a provisional warrant.

# State Builds Hearst Case

SAN FRANCISCO (UPI) — The prosecution began slowly and meticulously building its case against Patricia Hearst today by calling the manager of the bank she is accused of robbing as the first witness.

James Smith, vice president and manager of Hibernia Bank's Sunset Branch, was questioned about the physical layout of the bank which was robbed of $10,660 on April 15, 1974, by the Symbionese Liberation Army.

The first dozen questions from prosecutor James Browning concerned the internal and external features of the bank, which Smith identified on charts.

Opening of testimony in Miss Hearst's case got started on time even though the defendant stopped on her way to court to have her "head, face and skull" X-rayed by a doctor in suburban Burlingame.

Defence attorney F. Lee Bailey requested the X-rays to determine if any signs remained of a hair-line skull fracture she might have suffered when struck in the face with a rifle butt during her kindapping on Feb. 4, 1974.

# Japanese Rocked by Payoff

TOKYO (UPI) — Japan's political world was rocked today by charges that Lockheed Aircraft Corp. paid $7 million to a right-wing Japanese lobbyist, including almost $3 million around the time of Japan's 1972 general election.

"According to testimony released by a U.S. Senate subcommittee on international business, the lobbyist was Yoshio Kodama, 66, who was imprisoned by U.S. occupation authorities in 1945-48 as an alleged war criminal.

Tokyo newspapers said the report of the subcommittee headed by Sen. Frank Church (Den.-Idaho) alleged that Kodama was paid about $1.38 million over a four-day period in November, 1972.

The papers said transfer of the money took place a few weeks before the Japanese general election in late December, 1972, in which former prime minister Kakuei Tanaka's ruling Liberal Democratic Party won a majority in the vital Lower House of Japan's Diet (parliament).

Other reports from Washington said that Kodama got another $1.6 million in May, 1973, about five months after the election.

Much of the money was "commission" for helping to clinch a $130 million sale of Tri-Star Jumbo jets to the Japanese domestic airline.

Kodama is a highly influential behind-the-scenes political and business broker who personally played a role in the naming of several post-war Japanese premiers.

The payments to Kodama were among some $15 million in commissions listed by the subcommittee as having been paid out over the past five or six years to agents in Japan, Germany, Italy, France and Turkey.

## the weather

Clear skies and cold temperatures were reported at most localities across the province early this morning. The mercury dipped close to minus 20 in the Interior while temperatures at the coast were just below the freezing point.

A ridge of high pressure will continue to dominate the province for the next couple of days so sunny skies and cool temperatures are forecast for all areas.

**DOMINION PUBLIC WEATHER OFFICE 10 A.M. FORECASTS Valid Until Midnight Friday**

**Greater Victoria.** Today and Friday, sunny. Lows tonight near minus 3. Highs today and Friday near 8.

**North and West Vancouver Island:** Today and Friday, sunny. Lows tonight near minus 4. Highs today and Friday near 7.

**Greater Vancouver, Lower Mainland, East Vancouver Island:** Today and Friday, sunny. Lows tonight near minus 4. Highs today and Friday near 7.

**TEMPERATURES**

| | Max. | Min. | Prcp |
|---|---|---|---|
| **Yesterday** | | | |
| Victoria | 5 | 2 | — |
| Normal | 9 | 4 | |
| **One Year Ago** | | | |
| Victoria | 4 | 2 | — |
| **ACROSS THE CONTINENT** | | | |
| Pr. Rupert | —5 | —4 | — |
| Pr. George | —7 | —17 | — |
| Kamloops | —1 | —11 | — |
| Vancouver | —7 | —4 | — |
| Lethbridge | —11 | —22 | — |
| Med. Hat | —12 | —18 | — |
| Vermilion | —13 | —22 | — |
| Edmonton | —10 | —23 | — |
| Jasper | —8 | —21 | — |
| Banff | —8 | —26 | — |
| Coronation | —12 | —22 | — |
| Calgary | —11 | —19 | — |
| Pr. Albert | —18 | —31 | — |
| N. Battleford | —15 | —21 | — |
| Saskatoon | —16 | —24 | trace |
| Sw. Current | —16 | —22 | trace |
| Yorkton | —19 | —29 | trace |
| Moose Jaw | —15 | —21 | trace |
| Thompson | —23 | —28 | — |
| North Bay | —9 | —26 | 0.8 |
| Regina | —18 | —28 | trace |
| Estevan | —16 | —25 | trace |
| Brandon | —21 | —33 | trace |
| Winnipeg | —19 | —30 | — |
| Kenora | —18 | —29 | — |
| Thund. Bay | —15 | —29 | — |
| The Pas | —18 | —25 | — |
| Dauphin | —19 | —23 | — |
| White River | —17 | —38 | — |
| Toronto | —3 | —13 | — |
| Ottawa | —2 | —21 | 1.5 |
| Montreal | —3 | —21 | 1.3 |
| Quebec | —6 | —22 | 2.5 |
| St. John's | —2 | —7 | 2.5 |
| Halifax | 2 | —7 | 1.0 |
| Charlttetwn | —2 | —11 | 3.3 |
| Fredericton | —2 | —12 | 0.5 |

**U.S. Temperatures:** Chicago —1, —7; Minneapolis —17, —18; New York 5, —3; Miami 24, 21; Boston 7, —7; Washington 11, 3; Los Angeles 11, 8; San Diego 15, 13; San Francisco 12, 3; Denver —1, —14; Las Vegas 19, 9; Phoenix 20, 14; Hoholulu 26, 18.

**World Temperatures:** Amsterdam —4, —1; Athens 9, 14; Bankok 25, 30; Beirut 10, 17; Berlin —4, —2; Brussels 0, 5; Buenos Aires 18, 25; Copenhagen —3, —3; Curitiba 20, 23; Frankfurt 0, 3; Geneva 11, 5; Helsinki —15, —11; Hong Kong 13, 20; Johannesburg 14, 24; Kiev —18, —6; Lisbon 7, 13; London 2, 3; Madrid 5, 8; Moscow —30, —19; Paris 2, 6; Rio de Janeiro 24, 35; Rome 8, 14; Sao Paulo 20, 26; Seoul 0, 4; Singapore 23, 30; Stockholm —9, —4; Taipei 12, 19; Tehran 0, 5; Tel Aviv 10, 18; Tokyo 1, 8.

**CITY'S WEATHER RECORD**

| | |
|---|---|
| Sunshine Feb. | 24.1 hrs. |
| Last Feb. | 4.2 hrs. |
| Normal (30 years) | 9.4 hrs. |
| Sunshine, 1976 | 92.6 hrs. |
| Last Year | 52.8 hrs. |
| Normal (30 years) | 80.1 hrs. |
| Precip. Feb. | — mm |
| Last Feb. | trace mm. |
| Normal (30 years) | 12.6 mm |
| Precip., 1976 | 139.4 mm |
| Last Year | 129.0 mm |
| Normal (30 years) | 120.5 mm |

**Sunrise, Sunset Friday**
(Pacific Standard Time)
Sunrise 7:38 Sunset 17:19

**TIDES AT VICTORIA HARBOR**
(Tides listed are Pacific Standard Time

| | Time | Ht. | Time | Ht. | Time | Ht. | Time | Ht. |
|---|---|---|---|---|---|---|---|---|
| | H.M. | Ft. | H.M. | Ft. | H.M. | Ft. | H.M. | Ft. |
| 5 | 06.25 | 8.5 | 13.10 | 5.3 | 18.10 | 6.2 | 23.30 | 5.3 |
| 6 | 06.30 | 8.6 | 14.20 | 4.8 | 19.30 | 5.9 | 23.45 | 5.9 |
| 7 | 07.00 | 8.7 | 15.30 | 4.3 | 23.00 | 6.4 | | |
| 8 | 01.00 | 6.7 | 07.25 | 8.8 | 16.15 | 3.8 | | |

**TIDES AT SOOKE**

| | Time | Ht. | Time | Ht. | Time | Ht. | Time | Ht. |
|---|---|---|---|---|---|---|---|---|
| | H.M. | Ft. | H.M. | Ft. | H.M. | Ft. | H.M. | Ft. |
| 5 | 05.15 | 8.6 | 12.00 | 5.5 | 17.00 | 6.9 | 22.20 | 5.0 |
| 6 | 05.40 | 8.7 | 13.05 | 5.1 | 18.10 | 6.4 | 22.25 | 5.5 |
| 7 | 06.05 | 8.8 | 14.10 | 4.8 | 19.50 | 6.1 | 22.30 | 5.9 |
| 8 | 06.30 | 8.9 | 15.20 | 4.4 | 21.30 | 6.3 | | |

**TIDES AT FULFORD HARBOUR**

| | Time | Ht. | Time | Ht. | Time | Ht. | Time | Ht. |
|---|---|---|---|---|---|---|---|---|
| | H.M. | Ft. | H.M. | Ft. | H.M. | Ft. | H.M. | Ft. |
| 5 | 00.55 | 5.3 | 08.00 | 10.8 | 14.45 | 5.3 | 20.50 | 7.8 |
| 6 | 01.25 | 6.3 | 08.15 | 10.7 | 15.35 | 4.9 | 22.20 | 7.8 |
| 7 | 01.45 | 7.3 | 08.45 | 10.6 | 16.20 | 4.4 | 23.30 | 8.2 |
| 8 | 03.30 | 8.3 | 09.10 | 10.4 | 17.00 | 3.9 | | |

# Children's Law Push Is Vowed

The Victoria women's movement will push this year for implementation of the Berger Commission recommendations on family and children's law.

The promise came from the new president of the Victoria Status of Women Action Group, Esquimalt resident Mimi Robertson who succeeds Norrie Preston.

Robertson has served on Camosun College Council, run unsuccessfully for the Greater Victoria school board and was a member of the recently-disbanded provincial advisory committee on sex discrimination in schools.

She sees SWAG's role as an intelligent pressure group.

But she expressed concern that the gap between men and women's wages seems to be widening.

"We still don't have equal pay forequal work in spite of the legislation. The situation is getting worse instead of better, so obviously we haven't got our message through."

A mother of four, Robertson is upset at the firing of the provincial status of women co-ordinator Gene Errington, and the apparent attitude of the Social Credit government toward's women's rights.

"I'm very worried about it; I'm hoping that (Provincial Secretary) Grace McCarthy will reassess this whole issue," she said.

The Berger Commission on family and children's law formulated a series of reports on children's rights and recommended changes to marital and divorce laws, during the former NDP government's term.

## DEEPSEA SHIPS

(All cargoes are forest products unless otherwise stated.)

**Esquimalt** — Nordtramp, in for repairs.

**Cowichan Bay** — Ajax.

**Tahsis** — Rondeggen, Hawaii.

**Texada** — Newman.

**Crofton** — Sandvaag.

**Port Alberni** — Belnor.

## Concert Sold Out

Tickets for the Concerto concert by University of Victoria music students scheduled for Friday evening have been sold out.

A music department spokesman said today the concert by students and the UVic chamber orchestra, directed by George Corwin, has attracted a great deal of attention.

"We've got a long list of people waiting for ticket cancellations and we didn't want to disappoint people who expected to be able to get a ticket at the door."

The concert is slated for 8 p.m. at MacLaurin 144.

## CRTC IN JUNE?

Rescheduled hearings of the Canadian Radio-Television Commission for Victoria are unlikely before June, a CRTC source indicated today.

Sittings that were to have proceeded today and Friday at the Empress Hotel were cancelled when the Federal Court of Canada ruled the commission must hear an application by Capital Cable Co-operative before it rules on a licence renewal application by Victoria Cablevision Ltd.

The CRTC must meanwhile decide whether it is going to appeal the court ruling and deal with other matters in hearings at various centres before it can return to the west coast to determine a number of outstanding broadcast and cable applications.


to all WRITERS in this area . . .

A well-known New York publisher is searching for manuscripts worthy of book publication. Fiction, non-fiction, poetry, juveniles, collections of short stories or articles, religious, specialized and even controversial subjects will be considered.

If you have a manuscript ready (or almost ready) for publication, and would like to get in touch with this publisher, please telephone the number below between 8:00 a.m. and 10:00 p.m., and leave your name and address. You will be contacted later.

Telephone: 383-9126

If you prefer, write to the Editorial Director, Dept. VC-30, P.O. Box 2119, G.P.O., New York, N.Y. 10001

2-5



FIAT

After 5 Years of Intensive Development Fiat Have Finally Produced The Luxury Small Car.

128 Custom 2 or 4-Door Sedans

Brian Holley MOTORS LTD

SERVICE AND PARTS OPEN 8AM.-930 PM. MON THRU SAT.

3319 DOUGLAS STREET AT CLOVERDALE PHONE 384-1161 DEALER LICENCE D-3170



90TH ANNIVERSARY RING MOUNT SALE!

SAVE 25%

We have the latest diamond settings . . . so bring in your rings, pendants and pins and we'll transform them into the newest diamond fashions. You'll be surprised how little it costs to have a glamourous new diamond creation and save 25% With the many beautiful styles we have, you're sure to find exactly what you want

Mayfair Shopping Centre Phone 385-2744

1209 Douglas St. Phone 385-1911

VANCOUVER VICTORIA CHILLIWACK KAMLOOPS KELOWNA VERNON

Fifteen beautiful stores throughout B.C.

SALE ENDS FEBRUARY 8TH

Grassie Fairbanks

Since 1886

# RELIEF IN CALIF.

LOS ANGELES (AP) — It got so dry even the cactus started puckering, but California is finally getting some miserable— but welcomed— weather.

First some sprinkles of rain came up from Mexico's Baja California, leaving a light dusting of moisture to officially end Southern California's worst dry spell in 72 years.

Then what the weather people termed a "deepening upper level cold with a low pressure system" brought thunderstorms, snow and freezing temperatures up and down the state Wednesday.

It was Los Angeles' first rain since Dec. 12.

By nightfall Wednesday, only .13 of an inch had fallen in downtown Los Angeles. Until that drizzle hit the dust, however, the area had seen only .59 inches since July 1.

When a thunderstorm struck Fresno, it was the first significant rainfall since November for the crop-heavy San Joaquin Valley.

State officials have placed crop and livestock losses at more than $30 million and economists predicted higher food prices because of the drought which forced some counties to seek disaster aid.

Cattlemen and farmers weren't the only ones hurt by the sunny weather. At some ski resorts, rocks poked through a vanishing snowpack that was the lowest on record in the Sierra Nevada.

The storm brought up to 1½ feet of snow to some mountain areas, with another half-foot forecast for the area today.

# Concorde Survives Squeaker in Senate

Times News Services

WASHINGTON — The U.S. Senate today narrowly defeated legislation that would have banned the Concorde supersonic transport from landing in the United States. But the controversial winged giant still must fly through the turbulence of the court battles and attacks from Congress before carrying its first passengers to New York and Washington.

On a 10-9 vote, the committee killed an amendment which would have nullified transportation secretary William Coleman's decision Wednesday to permit the British-French aircraft to land at New York and Washington for a 16-month trial period.

The amendment was offered by Republican Sen. Lowell Weicker of Connecticut. A spokesman for Weicker said the senator would reintroduce the proposed amendment on the Senate floor.

The committee also defeated on a 15-4 vote a substitute amendment offered by Sen. J. Glenn Beall (R — Md.), which would have limited the supersonic plane to a sharply reduced trial period in order to measure its noise level.

The fast but noisy plane also faces a stiff battle in New York, where local and state officials may veto the decision allowing the Concorde to land at Kennedy International Airport, which is owned by the local Port Authority.

The 1,400-mile-an-hour aircraft appears to have a better chance of eventually flying into Washington's Dulles International Airport, which is owned by the federal government.

The Concorde flies the Atlantic in about 3½ hours, compared with seven hours for conventional jets.

The decision takes effect March 4.

Coleman's decision resulted in an immediate lawsuit and a barrage of criticism from some members of Congress, many of whom said they would seek to overturn the order through legislation because of the Concorde's noise on takeoff and landing and its alleged reduction of the protective layer of ozone around the earth.

Just one minute after Coleman's announcement Wednesday, a U.S. Environmental Defence Fund attorney filed a lawsuit contesting the decision in the U.S. Court of Appeals in Washington.

★

## SUPER EXTORTION ATTEMPT IS FOILED

LONDON (Reuter) — A 29-year-old unemployed London resident, described as a native of Canada, was remanded in custody today on a charge of attempting to extort more than $3 million from the state-owned British Airways.

At a brief court appearance, Robert Gourlay was described by police as having demanded huge sums by threatening to blow up the supersonic Concorde and other passenger planes. He allegedly had demanded $1 million as well as £1 million and one million Deutchmarks.

Gourlay was arrested at Victoria railway station Wednesday after British Airways arranged to leave packages there for collection.

**QUILT SHOW,** organized in collaboration with Provincial Museum's department of history, is taking place at Art Gallery of Greater Victoria until Feb. 29. Here, Carla Levinson (left) and Margot Bonner check example of 18th and 20th century artistic quilting in Canada. Also on display this month are examples of 18th and 19th century Asian textiles, and an exhibition of 19th century British water colors, including Samuel Palmer, David Cox, Copley Fielding and John Varley. (Irving Strickland photo)

# Wind Hits Harbor Eyed for Superport

ANCHORAGE, Wash. (AP) — A potential oil superport site has been blasted by freak, 100-knot north winds.

"It pretty well demolished about three-fourths of our covered moorage," said Jerry Becker, assistant manager at a Burrows Bay marina. "The wind just blew the roofing right off, and broke quite a few of the pilings, too."

Burrows Bay, on the west side of Fidalgo Island, has been studied as a possible supertanker port. Tankers would offload near Allan Island in the bay, and the oil would be carried by pipeline to refineries in Anacortes and Ferndale.

Becker said the blustery north wind was "definitely a freak occurrence. I've been here five years and it's the first time I've seen anything like it."

The marina is a hub of pleasure-boat traffic between deception pass and the San Juan Islands. Becker said the moorages were designed to take winds from the south and southeast.

"Last winter we took 70-knot south winds with no problem at all," he said.

A damage estimate from the storm was not available.

**What's happening in your community?**

**The Times on this page features news and views from community and ratepayer groups on southern Vancouver Island.**

**Mail or bring in your notices and reports of meetings to the Victoria Times, 2621 Douglas; ask for community news.**

**The community news page appears every Thursday and is available to any community related, non-profit public groups.**

# Community News

The annual science fair at Gordon Head school will have more than 300 projects on display when it opens to the public tonight between 7 and 9 p.m.

The projects, ranging from bread to a cavity count of teeth, have been assembled by pupils from grades 1 to 7. Judging took place earlier today.

Each class in the school will also present a display of artwork.

★ ★ ★

Brennan Lang, director of studies at Pearson College of the Pacific, is speaker at tonight's annual general meeting of the Association of Women Electors.

The meeting is at The Captain's Palace at 7:30 p.m.

★ ★ ★

Mrs. Eleanor Smith, co-chairman of the Mastectomy Rehabilitation Program in Victoria, reports that volunteers are prepared to visit patients undergoing breast surgery before or after their operations, at the request of the patient's doctor.

The volunteers also will make phone calls or home visits, she says.

The program holds prosthetic displays on the first Wednesday of each month at Victoria General Hospital, in the board room from noon to 3 p.m. and the third Tuesday of each month at the staff lounge of the Eric Martin Institute, from 6 to 8 p.m.

More information about the program is available from the local Cancer Society.

★ ★ ★

A notice from Shawnigan Lake School says the school provides the country's largest assistance program in scholarships and bursaries.

During the current school year, 84 boys received a total of about $115,000 in such assistance.

Scholarships are given for superior ability demonstrated in competitive exams while the bursaries go to able boys whose parents are unable to afford the full fees.

The assistance comes from external foundations and other organizations, the endowment fund of the Shawnigan Foundation, donations from parents and alumni and from fee revenues, where about 10 per cent is allocated to bursaries and scholarships.

The school is an independent school for boys, incorporated under the Societies Act as a non-profit organization. More information is available from the school's director of admissions.

★ ★ ★

First patients were treated Wednesday in the new home of the Victoria branch, Canadian Arthritis and Rheumatism Society. The clinic is the former Royal Bank Building at 317 Cook St., near Beacon Hill Park.

The Victoria branch has provided treatment since 1950, first at Royal Jubilee Hospital and later at the former St Joseph's Hospital. It has had to move from Gorge Road Hospital because of expansion there.

The new quarters were purchased for $70,000, well below current market value, with the help of a "magnificent gift" of $35,000 from an anonymous donor, said Col J. W. D. Symons.

George Steele was elected president at the annual meeting Tuesday.

## capital scene

Arbutus Toastmistress Club will meet today, 8 p.m., at Carnarvon Park.

Pacific Shores, a film, will be shown by the Victoria Natural History Society Friday, Feb. 6 and Saturday, Feb. 7 at 8 p.m. in the Newcombe Auditorium.

Victoria Chapter of the National Secretaries Association will meet Wednesday, Feb. 18, 5:30 p.m. in the Mahogany Room, Strathcona Hotel.

South Island Drama Zone will meet Sunday, Feb. 8, 2 p.m. at the Community Arts Council Office, 45 Bastion Square.

Sister Bede Sullivan, Department of Education, UVic, will speak at a meeting of the Victoria Council of Women Monday, Feb. 9, 2 p.m. in the Salvation Army Citadel, 757 Pandora Ave.

University Extension Association meeting in room 168 of the Elliott Bldg., UVic on Monday, Feb. 9, at 8:15 p.m.

Jim Tucker will speak at a Parentcraft meeting Monday, Feb. 9, 8 p.m., in the Eric Martin Institute on non-violent childbirth.

Victoria Provincial Conservatives meet Monday, Feb. 9, 7:30 p.m. in the Empress Georgian Room.

Grace MacInnis NDP Club will hold its monthly meeting Wednesday, Feb. 11, 2 p.m. in the Committee Rooms, 1018 Blanshard St.


7th draw

Olympic Lottery Canada
WINNING NUMBERS FOR THE DRAW
JANUARY 25TH, 1976

| | a | b | c | | |
|---|---|---|---|---|---|
| *In each series* | | | | | |
| 1st complete number | 2599369 | 2599369 | 2599369 | wins | $1 million |
| 24 tickets ending by | 99369 | 99369 | 99369 | win | $5,000 |
| 225 tickets ending by | 9369 | 9369 | 9369 | win | $1,000 |
| 2250 tickets ending by | 369 | 369 | 369 | win | $100 |
| *In each series* | | | | | |
| 2nd complete number | 1735704 | 1735704 | 1735704 | wins | $½ million |
| 24 tickets ending by | 35704 | 35704 | 35704 | win | $5,000 |
| 225 tickets ending by | 5704 | 5704 | 5704 | win | $1,000 |
| 2250 tickets ending by | 704 | 704 | 704 | win | $100 |
| *In each series* | | | | | |
| 3rd complete number | 2917977 | 2917977 | 2917977 | wins | $¼ million |
| 24 tickets ending by | 17977 | 17977 | 17977 | win | $5,000 |
| 225 tickets ending by | 7977 | 7977 | 7977 | win | $1,000 |
| 2250 tickets ending by | 977 | 977 | 977 | win | $100 |
| *In each series* | | | | | |
| 4th complete number | 2087262 | 2087262 | 2087262 | wins | $200,000 |
| 24 tickets ending by | 87262 | 87262 | 87262 | win | $5,000 |
| 225 tickets ending by | 7262 | 7262 | 7262 | win | $1,000 |
| 2250 tickets ending by | 262 | 262 | 262 | win | $100 |
| *In each series* | | | | | |
| 5th complete number | 1384408 | 1384408 | 1384408 | wins | $200,000 |
| 24 tickets ending by | 84408 | 84408 | 84408 | win | $5,000 |
| 225 tickets ending by | 4408 | 4408 | 4408 | win | $1,000 |
| 2250 tickets ending by | 408 | 408 | 408 | win | $100 |
| *In each series* | | | | | |
| 6th complete number | 2928168 | 2928168 | 2928168 | wins | $100,000 |
| 24 tickets ending by | 28168 | 28168 | 28168 | win | $5,000 |
| 225 tickets ending by | 8168 | 8168 | 8168 | win | $1,000 |
| 2250 tickets ending by | 168 | 168 | 168 | win | $100 |
| *In each series* | | | | | |
| 7th complete number | 3017332 | 3017332 | 3017332 | wins | $100,000 |
| 24 tickets ending by | 17332 | 17332 | 17332 | win | $5,000 |
| 225 tickets ending by | 7332 | 7332 | 7332 | win | $1,000 |
| 2250 tickets ending by | 332 | 332 | 332 | win | $100 |
| *In each series* | | | | | |
| 8th complete number | 1297706 | 1297706 | 1297706 | wins | $100,000 |
| 24 tickets ending by | 97706 | 97706 | 97706 | win | $5,000 |
| 225 tickets ending by | 7706 | 7706 | 7706 | win | $1,000 |
| 2250 tickets ending by | 706 | 706 | 706 | win | $100 |
| *In each series* | | | | | |
| 9th complete number | 3091801 | 3091801 | 3091801 | wins | $50,000 |
| 24 tickets ending by | 91801 | 91801 | 91801 | win | $5,000 |
| 225 tickets ending by | 1801 | 1801 | 1801 | win | $1,000 |
| 2250 tickets ending by | 801 | 801 | 801 | win | $100 |
| *In each series* | | | | | |
| 10th complete number | 1661770 | 1661770 | 1661770 | wins | $50,000 |
| 24 tickets ending by | 61770 | 61770 | 61770 | win | $5,000 |
| 225 tickets ending by | 1770 | 1770 | 1770 | win | $1,000 |
| 2250 tickets ending by | 770 | 770 | 770 | win | $100 |
| *In each series* | | | | | |
| 11th complete number | 2755364 | 2755364 | 2755364 | wins | $50,000 |
| 24 tickets ending by | 55364 | 55364 | 55364 | win | $5,000 |
| 225 tickets ending by | 5364 | 5364 | 5364 | win | $1,000 |
| 2250 tickets ending by | 364 | 364 | 364 | win | $100 |
| *In each series* | | | | | |
| 12th complete number | 2018904 | 2018904 | 2018904 | wins | $50,000 |
| 24 tickets ending by | 18904 | 18904 | 18904 | win | $5,000 |
| 225 tickets ending by | 8904 | 8904 | 8904 | win | $1,000 |
| 2250 tickets ending by | 904 | 904 | 904 | win | $100 |

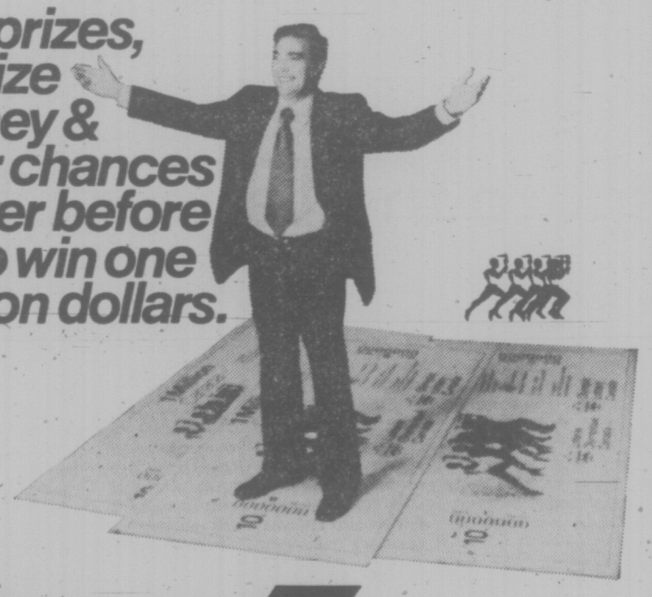

More prizes, more prize money & better chances than ever before to win one million dollars.

Now 6 $1 Million GRAND PRIZES

Six different numbers will determine six winning tickets of one million dollars each—two of them in Series A, two in Series B and two in Series C. More than $29 Million total prize money is available for a possible 105,000 winners with an increase to 42 grand prizes: 6 of $1 Million; 3 of $½ Million; 3 of $200,000; 12 of $100,000; 6 of $50,000; 12 of $25,000.

Buy tickets for yourself. Buy tickets in groups. Ask for our GROUP FORM to help you form a group.
Available wherever Olympic Lottery tickets are sold.
*Now, more than ever before, every ticket gives you more chances to win one million dollars. The more tickets you hold— the more opportunities you have to win.*

Olympic Lottery Canada

Tickets available at Government Agents; participating Western Canada Lottery Agencies and Credit Unions.

# Victoria Times

THURSDAY, FEBRUARY 5, 1976

GORDON BELL, Managing Editor | STUART UNDERHILL, Publisher | GEORGE OAKE, Editor


## Consumer Debt

Consumer Services Minister Rafe Mair this week issued a statement expressing concern about the size of consumer debt in B.C. Noting that the debt load of people counselled by his department's debtor assistance division in 1975 was over $20 million, Mair said that the indiscriminate use of credit cards and consumer loans was "a grave problem."

"Credit is a two-way street," the minister said in a press release. "Credit grantors must bear the responsibility in some cases for extending credit where it would have been more prudent to hold back. Restraint would be a better policy to follow on both sides."

While the figures cited by the minister are frightening — the average debt load (excluding mortgages) of the people who come to the consumer services department for advice is between $7,000 and $9,000 — he should be equally concerned by some other statistics just released.

According to Statistics Canada, the liability of commercial bankruptcies in British Columbia during the first nine months of 1975, the latest period for which figures are available, totalled $27.7 million — a 50 per cent increase over the same period in 1974. In 1973, during the first nine months of the year, bankruptcies totalled $21.8 million.

However you slice the figures, $27.7 million in just nine months last year represents a lot of bad debts, accounts receivable that will never be received, wages earned that won't be paid, except at a fraction on the dollar.

Consumer indebtedness can be expected to get worse with wage and price controls, as the consumer services department pointed out shortly after the prime minister announced his long-term plan to bring inflation under control.

How many young families in Victoria bought $60,000 homes last year, with perhaps a $40,000 mortgage at 11 or 12 per cent interest, with the expectation that civil service salaries or millworkers' pay would continue to rise by 15 and 20 per cent a year? With the term of a mortgage running for five years, and the federal controls calling for gradually smaller and smaller wage increases, many new homeowners are going to be squeezed tighter and tighter between two millstones.

What to do, though, about the real problem of consumer indebtedness, business bankruptcies? It's easy to talk about the need for restraint, educating people about credit, but until the cost of credit comes down, essentially not much will change. Bring interest rates down, and you'll bring the bankruptcy rate down and the number of people who can't pay their debts will decline. The ultimate responsibility is Ottawa's. Lowering interest rates should be a priority item in its anti-inflation program.

"... Margaret ... where have I failed you, what have I done ... to make you sing? ..."

## Comic Opera

The counterattack by the Central Intelligence Agency has begun. Ex-agents and others are speaking up about the good the CIA performs, the necessity for covert operations abroad. Even U.S. president Gerald Ford, speaking recently to CIA employees assembled at headquarters in Langley, Virginia, said that while past abuses must not be repeated, the need for the CIA remained as great as ever.

Even Senator Frank Church, chairman of the U.S. senate committee on intelligence which has been investigating the CIA for the past year, has become less and less critical of the agency's horrendous errors and abuses of power — perhaps after reading his mail (most of it praising the CIA and damning the investigators) and with a view to his hopes as a Democratic presidential candidate.

So, could one of the whitewashers please explain the efficacy of providing Italian politicians, mostly the Christian Democrats of Aldo Moro, with $74 million since the Second World War? Has it improved the quality of Italian democracy? Has it stabilized (as opposed to destabilized, as in Chile) Italy and brought her — "bought her" might be more apt — firmly into the western camp? Has it stanched the red tide of communism?

To even the casual reader of the headlines, the answers to all of these questions must be no. The term of the average Italian administration is measured in months, not years and there have been more than 40 separate ministries since the end of the Second World War. And the Communists, the only political party in Italy which didn't get any of the CIA funds, are riding higher than ever. They control many Italian civic governments.

If the CIA was funnelling money to the Communists itself it's doubtful it could have done a better job of promoting the red menace as an alternative to the corrupt fumblers it actually did subsidize. There's a moral in there somewhere but be assured the irony is not appreciated in Washington.

HAROLD GREER

## Back to the Laurier Liberals

TORONTO — I have long been convinced, no doubt wrongly, that I am the last liberal left in the country, and a lonely thing it has been. But now I may have company. It's just possible that Stuart Smith, the new leader of the Ontario Liberal party, is a liberal too.

I put it faintly, and more in desperation than anything else, partly because Smith has yet to convince and mostly because he may be the first to deny it. He is, after all, rather anxious right now, in these days of anti-government feeling, to show everyone he is a conservative.

And indeed he may be. Consider, for example, his answer when he was asked at his first press conference as leader if he thought there is a middle ground in the political spectrum for the Ontario Liberal party, "middle" presumably meaning between the New Democrats on the left and the Conservatives on the right.

He replied that of course he did, although naturally it would be for the voters to say whether they believe there's room for "a humanistically-oriented party that believes in the free enterprise system."

### Born Reformers

"In practice, the Conservatives have been very big spenders over the years. They have been, in my opinion, poor managers and I think they have squandered the prosperity of the province rather than managed it. Of course many of the criticisms of the Conservative government might also be levelled at the federal Liberal government, but I can assure you that if they deserve those criticisms, I'll be glad to make them."

So a Liberal is a Conservative is a Liberal. Now where does that get us? More important, where does it leave a lonely liberal like me? Let's see if we can't get a better handle on this thing.

What is a liberal anyway? Well, it's a state of mind, an attitude toward change. Everyone knows the world doesn't stand still, that change is inevitable. The conservative knows it but doesn't like it. He prefers to accept change, to favor political accommodations to change, as slowly and cautiously as possible. The liberal knows it and likes it. He's a natural born reformer, a troublemaker.

If you want to get rhetorical about, it, Sir Wilfrid Laurier said it well when he described the Liberal party as standing for those "who think that everywhere in human things, there are abuses to be reformed, new horizons to be opened up, and new forces to be developed." Me, I'm a Laurier liberal.

Of course, the Liberal party hasn't been liberal for years, which is why liberals like me are almost extinct. A lot of people think we have simply disappeared into the NDP but now, that's not true. Sure, the New Democrats are great reformers but when it comes to some changes — well, try changing the free enterprise, might-is-right doctrine that underlies labor-management relations in this country and you'll find the most reactionary conservatives in the NDP.

SIR WILFRID LAURIER
. . . "everywhere . . . abuses"

No, we liberals are political wanderers, homeless and uncared for, and it's too bad, too, because society could use us. The great trouble with our political system, you see, is that it is inherently conservative and unable to accommodate the pace of change in the modern world. By the time a problem is perceived and a concensus on a solution arrived at, the damage has been done and entirely new problems created. We are always solving yesterday's problems.

So there really ought to be a society — or maybe even a political party — for the preservation of liberals, just to have us hurry things along. And maybe Stuart Smith is just the man to lead us.

You may not think that of a man who defines the Ontario Liberal party as "a humanistically-oriented party that believes in the free enterprise system" but let's forgive him that and look at some of the other things he has said. Personally, I detect a definite strain of liberalism.

On the housing problem, for example: "People . . . come up with answers like taxes, and mortgage money, and so on, but that is only partly true. It is also caused by young people leaving their families earlier, and old people not staying with their families as long as they used to. This is one of a number of trends in society, and we must act upon them, so that we are not caught short."

On job training: "We put people into expensive capital-intensive vocational schools and community colleges . . . We should be considering adapting the apprenticeship system, with government contributing to the wage that the trainee is earning while he or she learns on the job."

On universities: "What we really want in our universities is people who want to learn, people who value learning, people who know why they are there. Our universities are being paid for by the working, productive members of society on the assumption that is a good investment for the future to have young people attend university.

### Pernicious Influence

"The current over-emphasis on degrees, however, is a pernicious influence. Industries are now using universities as personnel departments. We should be letting industry figure out its own ways of deciding who is going to be a good worker . . ."

On labor relations: "I would like to see government initiatives in developing new attitudes amongst our labour and management people, and new alternatives to the strike route. Some examples include better protection for the health of workers, a chance to take time off to study, indexing wages to cost of living or to productivity improvements, having workers sit on the boards of directors of companies, providing employees with a share in the profits of the companies, indexing public sector wages to the private sector, and so on. Perhaps working people might be less anxious to strike if they got these or similar new benefits."

Well, if there are any other liberals out there, don't get your hopes too high. Stuart Smith still has to contend with the Ontario Liberal party.

## letters

### Cut Back ICBC

Right now in British Columbia, the biggest inflationary move is the ill-considered rise in the ICBC car insurance rates. So far no amount of appeal or pressure has caused the cabinet to yield. But yield they must if both ICBC and private transportation in B.C. are not to become a shambles.

This is clearly a case for the Anti-Inflation Board in Ottawa, which needs to rule on this matter very urgently, on behalf of this province.

B.C.'s Conservative members believed this was legally possible since corporations came under the Anti-Inflation Board. Mr. Pepin thought that this might not be possible unless the province participated in the Ottawa program.

Mr. Wolfe, the province's minister of finance, has now stated that B.C. will do so in an official way in about two weeks, so the way is clear for Mr. Pepin to act. He cannot do so too expeditiously for the province's good.

A cut-back by two-thirds of the present announced rates would seem to be a not unreasonable action.—Harold T. Allen, 2140 Kings Road.

### Cradle Rocked

How quickly we forget! A year ago our newspapers and radio sounded with the gnashing of teeth of the $100 million dollar welfare overrun, the deficits in our crown corporations, the expensive new legislature remodelling and refurnishing. Remember the registration of and collecting on automobiles that did not exist?

The trouble with the socialist state is that it robs man of his ability to look after himself or even carry his fair share.

Could it be that we have been brainwashed into babes who must be rocked in the cradle from kindergarten to the grave.

Straighten up and fly right, B.C.—R. G. Craig, 654 Hoy Lake Road.

### Face the Truth

Memo to those people protesting the proposed hike in ICBC rates:

It is time we all faced the truth. This province is economically sick after three years of socialism. We will get sicker unless drastic surgery is performed. Sure, there'll be some pain and discomfort, but did anyone ever get rid of an abscess or a boil without some distress or should we wallow in the "people's paradise" dream world until the cancer puts us in the bankrupt position of Britain? — D. MacDonald, 341 Island Highway.

### Whey Butter

Regarding Whey Makes Food, (Times, Jan. 29), we in Canada were making and using whey butter during the First World War years. Up to that time whey had been fed to the pigs. When food was needed overseas the cheesemaker began testing the whey for butterfat and at that time the production of whey butter was a matter of course. Creamery butter sold at that time for 40 cents a pound and whey butter cost 25 cents a pound. Most of us who ate the butter found it as good as creamery butter, although without refrigeration keeping it in summer was a bit of a problem. —Kathleen English, 740 Burdett Street.

### Political Paralysis

The statement by Finance Minister Donald Macdonald on CBC radio on Jan. 26 to the effect that the government could not reduce the budget deficit because the standard of living of the voters would be hurt is amazing.

This is tantamount to saying that the government cannot take unpopular, though obviously necessary, steps to reduce inflation and unemployment because they are afraid that if they did they would lose the next election.

For the voters to accept such a paralysis in party political thinking is not possible. Consequently it follows that the party political system which results in such paralysis must be reformed. Reformed by the substitution of a non party form of government which can take positive action to reduce inflation and unemployment without having to curry favor with the voters to enable what are wrongly thought to be unpopular policies to be put into effect. — H. S. Thuillier, 2424 Beach Drive.

### Factual Inaccuracy

I was pleased to read in the Times of Jan. 23 the following headline: Gas Ration Predicted in 5 Years. Warnings such as this have been notably absent in most newspapers but I believe it is high time to advertise this fact. It may make a few use gas more recklessly. But it could assist in curtailing much of the unnecessary driving now, thus giving us perhaps another year's grace before rationing is imposed on all car drivers.

AUTOMOBILES
. . . carrying only driver

While I have been standing on Quadra Street waiting for the bus, I have counted autos and pickup trucks that go driving past. I have also been dividing these into two classes, driver only and more than one in the vehicle. Now I realize my findings are not a statistical sample—partly because I used only a wristwatch and because of the time of day, between 7:30 a.m. and 7:45 a.m. However, I find that an average of 10 vehicles pass my checkpoint per minute. If this traffic flow is maintained, we have 600 cars an hour passing this Lake Hill bus stop. Only one out of eight vehicles has more than one person riding in them.

Perhaps the increase in ICBC rates may change this folly. Perhaps the government should tax gas—surely this would wake some people up and make them see and feel the waste. This could lead to people doubling up in their cars or even joining me at the bus stop. Come on folks. And here's to the Victoria Times and CP who printed it the way it should. Let's have more like it. — Hydrant.

### Navigational Errors

It would seem that Bert Abbott (letter, Ship of Fools, Jan. 27) has (a) a very short memory or (b) very little experience of Social Credit and British Columbia, or has been made seasick by his use of not very well expressed nautical metaphors.

I agree that the NDP did make some errors but one must remember the eggs and the omelette. At least, the NDP (translated as No Destitute People) was oriented toward the ordinary person and not just those who might well wear the Socred button with aplomb. That is, Socred translated as the dollars and cents.

At one time, not too long ago, one-twelfth of the Socred cabinet was in jail for what can only be described as dastardly deeds against B.C. and the people, concerning money and the abuse of power.

Then we must not forget the more than $800 million which we, as taxpayers must yet pay for the Columbia River treaty (Bennett was also warned severely about that) and the monuments bearing names of Socred stalwarts. (Compare this sum of now years standing with the ICBC debt.)

This same old gang, their scions or siblings are still arrogantly wielding power after obviously being coached in the same philosophy that "what is good for General Bullmoose is good for us all."

Under Social Credit we have, over the years, been made Bennett bond slaves and Columbia River treaty natives and we cannot expect any different from this despotic, dynastic nepotism permeating the present Socred structure.

As for the former Liberals in the ranks of the present money-jugglers in our government, why, even the ex-Liberal leader could hardly lead a blind man across a road, (even if he wished so to do) much less lead his erstwhile party. It would seem he therefore prefers to be the first mate on any garbage scow than the second mate on a Queen Mary.

Oh, Mr. Ben Abbott "get thee to a nunnery" for there your naivete might be better received as a "habit", if only to cloak yet more Socred navigational errors. — Victor W. Williams, 555 Johnson Street.

### Pen Pal

I would like to have a pen pal in Canada with whom to exchange letters. If you would publish this letter in your paper perhaps some of your readers about my age would like to write to me. I am 10 years old and I am interested in all kinds of sport. I collect picture postcards and stamps.—Brendan Synnott, Lomond, 27 Firgrove Drive, Bishopstown, Cork, Ireland.

## 60 YEARS AGO

**From the Times of February 5, 1916**

WINNIPEG — Military commanders throughout the dominion have received orders to keep their men in readiness to frustrate plots by German sympathizers to set fire to or blow up the parliament buildings in each of the provinces. One version has it that the dominion authorities have unearthed evidence that the burning of the main block of the parliament buildings at Ottawa was only one link in a chain of projected outrages. At Montreal, soldiers guarding the Victoria bridge are believed to have discouraged an attempt to blow it up. They fired at a man seen twice creeping across the ice towards the structure last night. The government this morning announced a commission of inquiry into the origins of the fire which destroyed the parliament buildings.


VICTORIA TIMES, established 1884, is published every afternoon except Sunday by the Times Publishers, Limited, 2621 Douglas Street, Victoria, B.C., Second class mail registration No. 0625. All undelivered copies and notices of change of address to be sent to the above address. The Canadian Press is exclusively entitled to reprint the local news published herein.

# letters

## Doubled Rates

Dr. Pat McGeer's first announcement on the more than doubled car insurance rates came so soon after the election that I was convinced that this was a ploy to encourage people to hate ICBC and to beg for the return of private insurance. Following the public outcry, McGeer's recent announcement of revised plans confirms my first opinion — with the exception of a few minor concessions to pensioners and an easy 13 per cent financing plan for those who can't afford to pay cash, nothing has changed. These concessions mean a low income person in Victoria who drives a 10-year-old Ford would pay $263.30 per year while a student with the same car would pay $494.94. On the Lower Mainland these figures would change to $411.20 and $762.75 respectively.

I suspect that the new rates were devised before the election when the Socreds knew just how much ICBC was in debt. This debt was part of the election campaign and no doubt many conferences were held between the insurance company and the Socreds. Probably the actuarial tables had been worked out, too. Why didn't the Socreds announce their ICBC policy and the new rates **before** the election?

People are going to pull back from buying new cars and the used car market will die as low income people and students panic to rid themselves of cars worth less then the insurance policy. My advice to them is to keep the cars, put them up on blocks: don't drive them until common sense returns. New car sales will decrease, too.

As for the future, I predict that private insurance companies will offer equivalent insurance for 25 per cent or 33 per cent less than ICBC, proving that the free enterprise system works. People will be grateful. They will forget they are paying 67 per cent to 75 per cent more than the old rate. They even might forget that the new private insurance offer will be a good 60 per cent higher than their rates before ICBC came into existence! — Monte Vanton, 4351 Gordon Head Road.

## Moral Priorities

Of all the mysterious social behaviorisms attributed to a species claiming godly superiority held within the so-called divinely designed cranium, none is more a conundrum than the role played by a mercenary. What is even more out of whack is the almost total lack of an universal public outcry at this dehumanized aberration of an individual's desire to hire out and go kill fellow-creatures like bounty-hunted animals in the wilds.

In the Times Jan. 29, page five ran a news item, "Mercenaries: Peculiar Sport", in which one Edgar Thelen is somewhat feted as if a Hollywood comedian star in his role of mercenary. The story of him runs on light-heartedly almost like a tale by some unknown humanoid from outer space.

Why can't we be a little more consistent in our moral priorities? So we do have law and order with a little fun thrown in like the well-paid mercenaries for style and flavor. But let's take another example where we have total hysterics and shudders with heavy headlinings fed by mewling pro-lifers (anti-abortionists) who use every biblical context in protestations to save the sanctity of "helpless" fertility accidentally imbedded so that the same may develop and mature to table-toilet stage and heavens yes, provide targets and jobs for the mercenaries' fraternity!

Crime fiction will always be most popular. Mourn Agatha Christie. — M. Anderson, 101-640 Dallas Road.

## Saner Emphasis

The usefulness of regional government to the municipal affairs minister's office may be very helpful and valid to the proper functioning of this office.

However, regional boards should have an advisory role only and not be the final form of actual government of the people, bypassing actual elected provincial government representatives.

The acquisition of parkland is a case in point. Look at the East Sooke Park. The refusal of the province to sell certain parcels of timbered land from the province by the regional board, the stupid legal mix-up between the regional board and the provincial government regarding the control of firearms in this park, must make it apparent to the minister of municipal affairs and other members of the government and legislature that the acquisition of parks and control of same belong solely in the hands of the provincial government and the federal government. Surely, the people expect a saner emphasis by its elected representatives, MLAs, than this confusing bureaucratic wasteful practice? It would seem, therefore, that the whole legislature should examine the board's role and re-emphasize theirs. The money for parks comes either from the provincial government or the federal government by taxes. Are we being double taxed? — D.D.F.

## Meals on Wheels

On behalf of Meals on Wheels I would like, through the medium of your newspaper, to thank all the many individuals and organizations who, through their generous donations, helped to make this past Christmas season a much brighter one for our shut-ins.

It is impossible to name individually all those who helped, but I feel that a very special vote of thanks should go out to a group of young people who gave not only the money to provide a special dinner and art, but also gave of their time to drive these elderly people from their homes to the Old England Inn, help serve the wonderful dinner and distribute gifts to everyone. They then took them on a tour of the Christmas lights before returning each one home. These young people even rented Easter Seal buses to transport those who could not manage private cars. They wish to remain anonymous, but I know they will never be forgotten.

Another group I owe grateful thanks to are the volunteers who come regularly to deliver the daily meals throughout the year. Without these people Meals on Wheels could not operate. — Joan Plumpton, Co-ordinator, Meals on Wheels, 286 Hampton Road.

## Questionable Wisdom

In reply to your editorial on the school closures, which presented only the side of five trustees and none of the views of parents involved, please let me explain the views of the opposition.

The board claims to be closing Lampson Street School to save money. The department of education in 1973 approved the spending of $560,000 to renovate this school and to build a proper gymnasium for it. The board has since reduced this to $439,000, which still includes much unnecessary work. The board also claimed reclining student population as another reason for this decision.

This school presently enrols 431 pupils. In order to accommodate these pupils, a total of 2,700 children from six schools are to be disrupted. The board chairman publicly stated that there were 10 classrooms in the other five schools available to house these children. This would in effect force a considerable increase in the pupil-teacher ratio of these five schools. Our Social Credit government promised before the election to attempt to reduce further the pupil-teacher ratio.

As for declining population, this was true of almost all schools in the district between 1969 and 1974, but to a lesser degree in Esquimalt than elsewhere.

New construction in Esquimalt consists of 600 apartments and condominiums, plus recent zoning for 400 townhouses. Some of the apartments are federally assisted, and require children as a condition of tenancy. The school board has dismissed this construction as unimportant, while expressing considerable concern for lesser developments in other areas.

The school board admitted that within the next five years they will probably have to build a new school (cost $1.5 million plus), or add an additional eight rooms to an existing school (cost $500,000 at least, at today's prices). If this is true, where is the saving of money? A grant of $21,000 will be forfeited with the closure of the school. The operating costs of Lampson are among the lowest of any school in the district, which means little saving there.

The Economic Council of Canada has predicted a nation-wide turn-around in school enrolment from 1976 through 1980. This is borne out by the fact that enrolment for School District 61 in kindergarten and Grade 1 stayed constant for 1974 and 1975. This, plus the increase that can be expected from new construction will result in massive over-crowding in the remaining five schools, if Lampson is allowed to close.

The wisdom of this decision to close the school is very questionable, especially in view of the fact that the board itself was split 5-4 on the motion, with the dissenting members extremely opposed. They maintained that any short-term savings would ultimately result in much increased long range costs, and more important, that the quality of education in these five schools would suffer severely. I strongly endorse their opinion. — M. Gustafson, 840 Craigflower Road.

## Ticket for Ride

Your Editor's Notebook of Jan. 24 gives (I hope accidentally) the totally false impression that W. A. C. Bennett rigged the electoral system by means of the preferential ballot to achieve power in 1952.

The facts are that the coalition government of Premier Byron Johnson decreed the use of the "single transferable ballot" for that June 12, 1952 election and Social Credit came in as a very shaky minority government (the standings were Social Credit 19, CCF 18, Liberals 6, Conservatives 2, Labour 1). No government with that kind of support in the House could possibly have changed the Elections Act, and when the inevitable happened and the government was defeated the 1951 Act still held good. This time (June, 1953), Mr. Bennett came up with 28 seats in a 48-member house, and promptly (October, 1953) went back to the old system under which Social Credit had never won a single seat.

I wasn't surprised when an Ontario NDP stalwart, secure in his ignorance of the land beyond the Rockies, told me that nonsense about Bennett twisting the electoral system to gain and hold power. But you, sir, should know better—and if you don't, you have files of both Victoria dailies available right in your own building. I realize that your Notebook is opinion—but there is a difference between opinion and factual inaccuracy. — M. C. Hall-Patch, 2643 Cavendish Avenue.

## FEIFFER

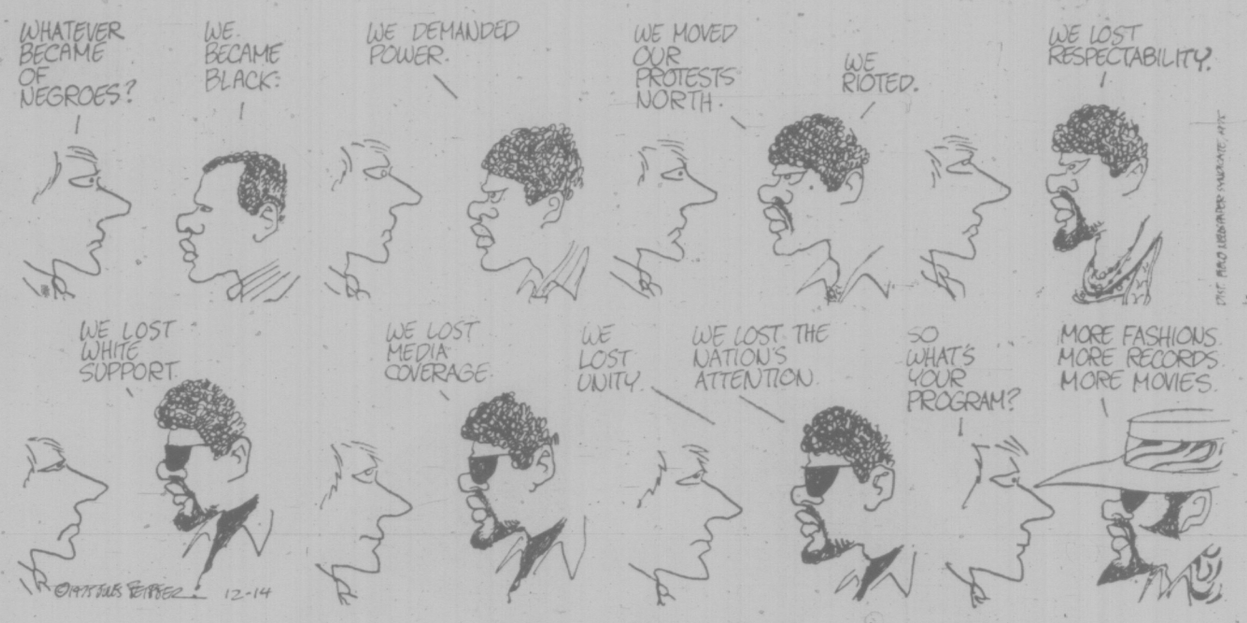


# *Violence and the Media: Censorship Not the Answer*

**By BORDEN SPEARS**
**The Toronto Star**

Judge Lucien Beaulieu, a member of Ontario's royal commission on violence in the media, gave some preliminary clues in a speech last month to the directions in which the commission is moving. They suggest some preliminary comments.

The first is a fundamental caution. "The media" are diverse and separate, and "media violence" is a deceptively simple term. It's to be hoped the commission will distinguish, as Beaulieu did not implicity distinguish in his speech, between the reporting of violence and violence presented in the guise of entertainment.

There is a vast difference between a documentary film examining the causes of violence, which may have positive social value, and a TV series which routinely presents violence as a normal method of settling differences. There is a vast difference between Police Story and a filmed report on the same network of afrocities in Belfast. To use the same label for both is to risk confusing the issue. The issue is whether the media are encouraging violence.

Beaulieu did not anticipate the commission's report by hinting at any recommendations it may make. But he did identify some results of its study to date by listing four conclusions about which, he said, "there can no longer be any doubt." These demand consideration.

"1. There is an extremely high level of violence content in the media."

Again, the media are lumped. Few would quarrel with this assessment of prime-time television; but as applied to newspapers the statement is highly dubious.

Perhaps the commission's researchers should compare the violence content of Toronto's newspapers today with that of, say, 20 years ago. They will almost certainly find that it was higher then, and more garishly displayed — and this despite the fact that violence in the society has increased in scale and in degree. The newspapers have, if anything, gone against the trend . . .

"2. Exposing people to more and more violence results generally in increased aggressive behavior."

This is a common assumption and the commission may have research to support it, though there are also sociologists who say it is not established. A study in Michigan, for example, which followed the conduct of children from infancy to adulthood, came up with no firm conclusions as to the effect of "media violence" on behavior.

But granting the truth of the proposition as stated, where did the exposure to violence occur? In the press or in television? In informational programming or in "entertainment"? Or in real life? The questions are vital and the documentation will be awaited with real concern. Beaulieu said the commission has "identified" 2,000 publications on the subject. He did not say it has read them.

"3. Many people's attitudes have been warped by the violence they encounter in the media."

True, without a doubt. The difficulty lies in determining how to apply the lesson. It would be helpful to know whether "many people" denotes a significant part of the population. Is the lesson that the press should refrain from reporting violence because a few individuals will became unhinged? Or should it continue to inform the stable majority who need to be alerted to signs of danger?

"4. A significant number of persons have imitated the violence they have seen on television or read about in newspapers and books."

True, but perhaps misleading. Journalists are aware that when some bizarre action — a new method of committing suicide, perhaps — is reported in the press, it may be copied. It has not been established that publication causes the act, rather than merely an imitation of the method. The desperate person bent on suicide is likely to find a way.

Censorship of media content is inevitably suggested, on the dubious theory that removing violence from the media will eradicate it from society. The notion is that if we don't look at it, it will go away. Beaulieu indicated that he regards censorship as the least desirable of all proposed solutions to the problem. With or without censorship, the public media will in the end be as responsible as their public demands.

## The Old Secrecy Instinct

**The GLOBE AND MAIL**
**(An Editorial)**

It does not seem at all unreasonable that the United States government should wish to retain authority over the operations of visiting policemen.

We have no difficulty in accepting their right to pass a law requiring Canadian policemen (for example) to obtain State Department permission before conducting an investigation in the United States.

The action of Solicitor-General Warren Allmand in issuing guidelines on the matter also seems entirely appropriate. He wrote to the Ontario government, calling attention to the U.S. law and pointing out that notification of the State Department must be considered mandatory in all cases when a Canadian investigator goes to the United States on an official operational matter, and that direct liaison with local authorities could not be considered as sufficient authority.

But why would this perfectly straight-forward situation suddenly acquire overtones of James Bondish top-level secrecy? Why would Mr. Allmand's office find it difficult to admit that the minister's instructions had been sent out, and why would Mr. Allmand himself refuse to discuss the matter with a reporter until he had talked to the Royal Canadian Mounted Police?

In the absence of anything that is conspicuously fishy, we are obliged to conclude that we are dealing with our old acquaintance — the political instinct for secrecy, governed by the golden rule: if you don't have to tell them anything, tell them nothing.

To our occasional regret, the rule is suspended during election campaigns.


# National Trust's Club "60"

**The most sensible way to look after your money, if you're 60 or over.**

Club "60" is a new National Trust programme designed to meet the special needs of people 60 and over. It offers a carefully considered and well balanced selection of services. Whether you are retired and living on a fixed income or still working, we're sure you will find this a rewarding way to handle your money.

**Interest adjusted as cost of living rises...to help relieve the pressures of inflation.**
The National Trust Special Savings Account offers a high rate of interest. And for members of Club "60" it offers even more...an interest bonus paid annually, adjusted to the increase in the cost of living. For example, if your savings earn $100 in interest during the year, and the cost of living rises 10%, we'll increase your interest by 10%...to $110. This bonus also applies to interest paid on your regular Savings Account

**No charge for writing cheques...to cut the cost of paying bills!**
National Trust offers a choice of two accounts on which you can write cheques—the Chequing Account, and the regular Savings Account. Members of Club "60" pay no charge whatsoever for writing cheques...on either accoun

**Reduced charge for preparing your income tax return...two ways to save at tax time!**
National Trust can make sure your income tax payment is as low as the law allows. Club "60" membership entitles you to a 25% reduction in your Tax Return Completion Service fee.

**These further privileges will save you time and money.**
Personal cheques cashed up to $100 at any National Trust office, when you show your Club "60" membership card...no charge. Travellers cheques...no charge. Money orders...no charge. Name and address printed on cheques if you wish...no charge. Deposit by mail in prepaid envelopes...no charge.

Drop into any National Trust office and ask about Club "60". These days, it's the most sensible way to handle your money if you're 60 or over.

1280 Douglas Street
2190 Oak Bay Avenue
Hillside Shopping Centre

National Trust
SINCE 1898
The Money Managers

# Cliffside 'Not Closing'

SHAWNIGAN LAKE—Cliffside Preparatory School is alive and well.

"The school will continue to operate and has no intentions of closing," says Robert C. Van Dorne, chairman of the board of governors.

The school on the east side of Shawnigan will either relocate or amalgamate with another when its 25 acres of waterfront property are sold, he said.

He said there is some misunderstanding about the future of the school arising out of the board's decision to sell a portion of the property.

The school has other property and could relocate there or buy a new site.

"The majority of the buildings are movable and plans are such that these would be moved to the new site," he stated.

The school handles Grades 3-9 and is headed by Thomas Peacock, who served for 10 years as secretary-treasurer or the Protestant School Board of Greater Quebec.

Van Dorne said the property is being sold to ensure the continuance of Cliffside.

"At the present moment some liabilities are proving embarrassing," he said. "With the current market value of the property, a sale would allow the board to largely liquidate these liabilities and have ample capital funds left to purchase land elsewhere and relocate."

## Commuter Debt $6.3 Million

MONTREAL (CP) — In an effort to eliminate the growing deficit incurred by one of its suburban commuter lines, CNR announced it has applied for aid from the Canadian transport commission to continue to operate a commuter line connecting Montreal with suburban Two Mountains under the provisions of the Railway Act. The line had a $6.3 million operating deficit in 1975.

# Socreds to Give Away $10 NDP Scenic Posters

The provincial government has decided against trying to sell about 80,000 scenic posters printed by the former NDP government.

The "This Land is Your Land" posters were printed at a cost of $24,000 and the NDP planned to sell them for $10 for a set of eight.

But Environment Minister Jim Nielsen said Wednesday it would cost a great deal of money to set up a marketing procedure for the pictures.

Only 82 sets and 29 single posters have been sold so far, he said.

So the posters will be given to public institutions and schools for their use, said Nielsen, although some arrangments may be made in future to sell them to individuals who make a special request.

The minister agreed the posters are "very beautiful" and said he was not suggesting the NDP was foolish to print them, only that selling them might involve setting up a bureaucracy.

Another problem, he said, is that the pictures carry the words "department of lands, forests and water resources" (no longer in existence) and the name of former resources minister Bob Williams.

Nielsen is arranging to have the department of environment logo printed over top of the words.

The picture show mountain scenes, lava beds, desert landscapes and coastal glimpses from B.C.'s provincial parks.


Pâté de foie, filet mignon, and non-stop service.

We've made great improvements in economy meals and in-flight services on all our long flights. And we've got more of them — and more of them non-stop — than anyone in Canada has. So even if the flight isn't non-stop, the service will be.

AIR CANADA

UNSPOILED BAHAMA PROPERTY!

QUARTER-ACRE HOMESITES on Andros Island

AS LOW AS $6995

Prospectus filed with the Superintendent of Insurance for Province of B.C.

WITH $700 DOWN — 8% SIMPLE INTEREST

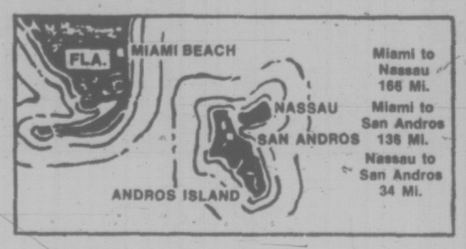


★ NO PROPERTY TAXES
★ NO INCOME TAXES
★ NO SALES TAXES

And, yet with all that San Andros has going for it, the price of the land is remarkably inexpensive . . . TODAY!
The reason is simple. The land buying groups, the far thinking people are just now discovering San Andros. So, it is inexpensive today.

*INCLUDED WITH YOUR PURCHASE IS AN EXCELLENT PROPERTY INSPECTION SO YOU CAN SEE EXACTLY WHAT YOU'RE BUYING.*

CALL WESTLAND REALTY LTD. — 736-7358 (24 hours) OR MAIL IN COUPON FOR FREE DETAILS

Westland Realty Ltd.
1701 West Broadway
Vancouver, B.C. V6J 1X3

Please send me complete information on how I can purchase a homesite in San Andros. I understand that I am under no obligation.

Name .....
Address .....
City .....
Prov ..... Postal Code .....
Telephone .....

2-5

THIS WEEKEND FOR A FILM PRESENTATION AND INFORMATION WITHOUT OBLIGATION
CALL
BOB MORNINGSTAR
AT THE IMPERIAL INN
382-2111

Woodward's

PLANT TALK

Lending lovely contrasts to their surroundings plants make beautiful things happen to a room. They can soften it, by camouflaging awkward pieces of furniture, and allow good furniture to look its best. Plants are too, a vital influence in mood and feeling. For a totally different atmosphere, airy and inviting, they add irresistable charm and beauty to any decor. Here now, for you to enjoy, our most popular, uniquely decorative,

Tropical Plants

Choose from a wide selection and many beautiful varieties, at savings now!

| 2½ inch pots Sale Price ea. | 4 inch pots Sale Price ea. | 5 inch pots Sale Price ea. |
|---|---|---|
| 39¢ | 99¢ | 2.99 |

BRIGHTLY COLOURED
Hyacinths
3 blooms in a 6 inch pot ..... each 2.69

LIKE A BREATH OF SPRING
Tulips
6 blooms in a 7 inch pot ..... each 2.69

ASSORTED COLOURS
Cinerarias
5 inch pot ..... each 2.99

*See our large displays of other plants. All sizes from 6" to 10" pots.*

Hand-Crafted Bula Balls

From Mexico

Hand-made and painted in Tiaqupaque, Mexico, Bula Balls have an endless variety of decorative uses. They make colourful accents for your home, indoors and out. Use them as ornaments or planters in the garden, on your patio, standing in clusters or simply alone, In a natural finish with reddish tint, choose from 4 sizes:

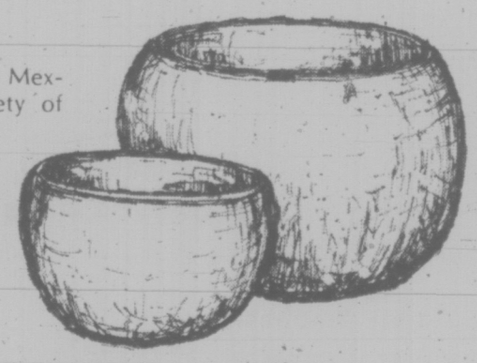

Each 1.25 1.75 2.25 2.75

Plant Communicator

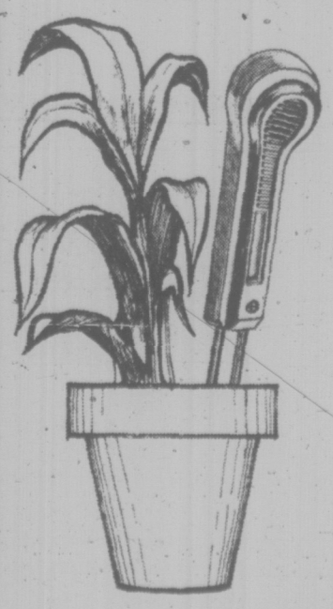

Come, cultivate your green thumb with the aid of this amazing new device! It tells you when to water or fertilize your plants, lawn and garden. It tells you if the water and fertilizer has reached the root zone of the plants where it is needed. It's an electronic marvel which gives an audible sound that purrs like a kitten and cries like a baby depending on your treatment of your plants . . . believe it or not!

each 9.95

*Visit the plant display and see the communicator demonstration at Woodward stores.*

Prices effective February 5th to 14th.

# Liberals Split on Hanging Bill?

By DAN POTTIER
Times Ottawa Bureau

OTTAWA — Solicitor-General Warren Allmand said Wednesday he is not certain the majority of his party in the Commons will support planned legislation to abolish capital punishment.

Allmand told reporters that about 20 of the 140-member Liberal caucus had yet to make up their minds on the issue.

"If the 20 all voted against the measure," he said, "we might not win the vote."

A bill to abolish hanging in Canada will be part of a "peace and security" package of legislation to amend the criminal code which may be introduced in Parliament next week.

There will be a free vote on the hanging issue, meaning that all MPs in the House will vote as they please, not bound by party lines.

Allmand said he felt the 16-member New Democratic Party caucus was mainly abolitionist while the 11 Social Credit members were generally pro-capital punishment. He was not certain of the Progressive Conservative party.

The minister said the cabinet would go in "expecting to win" but he was not certain what would happen if the House rejected the legislation.

He said there would be "contingency" plans to face that eventuality which could influence the rest of the package. He said the final touches were being put on the legislation. It had gone through cabinet and the final "loose ends and loopholes" were being ironed out.

The legislation "might be presented next week" or there might be a delay. It was unlikely to be presented next Monday as some reports had it.

Allmand told the Commons earlier that he had not seen a television report Tuesday dealing with supposed elements of the parole provision of the upcoming legislation.

The CBC report said there would be two categories of murder if and when capital punishment were abolished.

Murderers of policemen whould have to serve 25 years in jail before becoming eligible for parole. Other types of murder would carry a mandatory 15-year sentences.

The minister said he agreed with Tory House leader Gerald Baldwin that leaks to the media on such delicate legislation could hurt the upcoming debate in the Commons.

He said he would check the accuracy of the report and then try and find out where the information came from.

Allmand said outside the House that the legislation was very complex and that there had been about 15 drafts made so far.

The state of public opinion on the hanging issue is also of concern to the cabinet, and Allmand said his department had conducted a survey on the matter before Christmas.

The cross-Canada survey dealt with a number of issues along with the capital punishment matter.

Allmand said the "majority" of those interviewed favored the retention of capital punishment. "Somewhat over 60 per cent were for."

The survey groups split 50-50 on a supplementary question asking "would you do it." — meaning would you flip the switch to execute the person.

The solicitor-general denied a claim by Baldwin that the government might be deliberately "leaking" parts of the package so that the emotional issue would "influence" the upcoming Conservative Leadership convention.

Besides, he added, if such an issue created problems for the Tory convention it would show "they have a fragile party."

He noted that one Tory MP had casually aksed him to hold off the capital punishment legislation till after the leadership convention.

ALLMAND
. . . uncertain support

# ASK CASTRO, SAYS TRUDEAU

By IAIN HUNTER
Times Ottawa Bureau

OTTAWA — Prime Minister Pierre Trudeau refused to report to MPs Wednesday what reasons Cuban Premier Fidel Castro gave for intervening in the Angolan civil war.

"If I were to recite faithfully the arguments put forward by Premier Castro in defending his own position I am sure it would emerge as though I were being an apologist for his argument," Trudeau said in the Commons.

He told opposition MPs that if they want to know what Castro thinks they should go and ask him themselves.

Trudeau for the second day in a row was cross-examined by Tories in the House about what he has called his "brutal and frank" discussions with the Cuban leader. The Conservatives have noted that this description of his private talks with Castro seem quite different from his public adulation of the Cuban premier as a revolutionary leader of world stature and his cries of "Viva Cuba" before a mass rally in that country a week ago.

Donald Munro (PC-Esquimalt-Saanich) asked the prime minister Wednesday whether his talks were sufficiently frank and brutal to get some indication from Castro as to "why he felt it necessary to drag Cuba and Cubans into a civil war so far from Cuba's frontiers and so far removed from Cuba's basic economic concerns."

Trudeau replied that the Cuban premier had also been frank and brutal with him in his long explanations of the reasons for his participation in the Angolan war.

"I do not think the house would expect me to recite here the many, many reasons Premier Castro advanced," the prime minister said.

Noting that opposition MPs were demanding "why not?" he retorted: "If they want to know what Mr. Castro thinks why do they not go and ask him?"

Meanwhile in Washington, right-wing columnist William Buckley has delivered a searing condemnation of Trudeau's comments during his visit to Cuba.

In the Washington Star-News, Buckley refers to an airport picture of Trudeau and Castro as the Canadian leader and his wife, Margaret, prepared to leave Cuba for Venezuela.

"After reading the caption the wonder is that Trudeau was not leaning over kissing Castro's behind. He chose instead to do so verbally. What he said about the toughest slavemaster in this hemisphere was that he is a 'leader of world stature'."

# House Prices To Hold

OTTAWA (CP) — William Teron, president of Central Mortgage and Housing Corp. (CMHC), says he expects stable house prices and little change in mortgage interest rates this year.

He told the Housing and Urban Development Association of Canada (HUDAC) Wednesday this will flow from government anti-inflation efforts.

Economic restraints will make low- and moderate-cost housing more attractive for municipalities and builders, he said.

The CMHC president, a former Ottawa builder and developer, also said he has been asked to appear before the royal commission on corporate concentration where he will deal with changes he is using his position to aid big developers. He rejected these suggestions.

Later, he said the government is concerned about growing concentration of land ownership in some cities and will take steps to halt this trend.

The supply of mortgage money is good this year, Mr. Teron said. The only problem was some regions not getting enough.

"I don't see any damatic change in the interest rate."

There were chances of a drop of about one-quarter to one-half of a percentage point. Mortgage rates now vary between 11¾ per cent and 12 per cent.

"Because of the dampening effect of the anti-inflation efforts, the consumer will be cautious," Teron said. "I believe that consumers will choose more carefully so that prices will be stable."

With provincial governments such as Ontario telling municipalities they will have to raise their own taxes rather than rely on extra provincial handouts, federal moderate-cost housing programs will become more attractive, he said.

Under recently-approved federal housing legislation, municipalities receive grants of $1,000 for each new housing unit approved within price limits set by the government.

The high rate of housing construction at the end of 1975 continued into January, CMHC also reported preliminary figures show builders began construction of 12,521 dwelling units in urban areas in January; up 76 per cent from 7,133 in the same month last year.

**VOCAL MUSIC** is the preference of Buffy, a cocker spaniel owned by Fraser Martin of Calgary, who says the dog often sits quietly for long periods with the headphones on, especially to hear female vocalists.

# 'IN TUNE' WITH PM

By VICTOR MACKIE
Times Ottawa Bureau

OTTAWA — Defence Minister James Richardson charged those who were suggesting that there was conflict between what he said in defence of the free enterprise system and what Prime Minister Trudeau said at the year-end about the New Society for Canada, were wrong.

Outside and inside the house Tuesday he reiterated that he is a staunch defender of the free enterprise system. He was commenting on reports that in his Winnipeg speech two weeks ago he set himself on a "collision course with the prime minister."

Calling for Richardson's resignation in the Commons Tuesday Dan McKenzie (PC—Winnipeg South Centre) claimed that the minister "clearly repudiated the prime minister's controversial analysis of Canada's economic system."

The defence minister told the Commons in reply to McKenzie that in his Winnipeg speech to the B'nai B'rith, the essence of what he said was:

"It has not been free enterprise that has failed. It has been just the opposite. It has been all Canadians, working through the free enterprise system that has given Canada its high standard of living and a way of life that in many respects is the envy of the world."

The minister said that during that speech he did not have reason to mention the prime minister, nor did he have any reason to quote anything Trudeau had said during the year-end TV interview and Trudeau's Canadian Club address on the state of the economy.

Trudeau has said that Canada must adopt new values and attitudes and that Canadians must change the acquisitive nature of the present society. The prime minister has contended the free market economy is out of joint, with unemployment too high and inflationary pressures continuing strong.

# Canadians Double World Food Pledge

UNITED NATIONS (CP) — Canada announced Wednesday a contribution of $100 million to the World Food Program for 1977-78, more than double the $40 million it gave the program to feed the world's needy countries for 1976-76.

Agricultural Minister Eugene Whelan announced the contribution at the annual UN pledging conference and said it will be made up of $54 million in cereal grains, $26 in non-grain foods and $20 million in cash. The pledge will be made in two equal portions for 1977 and 1978.

He also announced a supplementary pledge for 1977 of additional cereal grains — valued at $45 to $50 million—to bring Canada's regular and supplementary grain contributions in 1977 to 400,000 metric tons.

In addition, he added, Canada will be willing to consider at the appropriate time need for and the possibility of a supplmentary pledge for 1978.

Canada is the world's leading contributor to the UN program, which has a target of $750 million in pledges from the UN membership for 1977-78.

Whelan noted that Canada had increased its contribution at each pledging conference, beginning with a $5 million pledge for the years 1963 to 1965. Canada provided wheat, skim milk powder, dried beans and peas, egg powder and other high protein foods, such as meat and fish.

But the program needed more than just pledges, he said.

"Canada participated actively to develop the World Food Program. We were also concerned that the program was both efficient and effective. That is still our concern.

"Canada wants to make sure that aid goes to those people who need it most. In every way, our delegations attempt to be constructive. Sometimes we have been critical but we offer our criticism as constructive criticism."

# Tory MPs Rap Gov't On Digest

OTTAWA (CP) — The federal government has been completely unfair and inconsistent in its decision to give different treatment to the U.S.-owned magazines, Progressive Conservative MPs said Wednesday.

The accusations came as the Commons continued report stage consideration of controversial legislation that would take away tax deductions for advertisers in foreign-controlled media.

Secretary of State Hugh Faulkner, who said the bill in no way infringes upon freedom of expression, also ran into criticism when Liberal back-bencher and former journalist Simma Holt (L—Vancouver Kingsway) accused him of personally keeping her off a Commons committee because she opposed the legislation.

Faulkner and Revenue Minister Bud Cullen have been the prime government spokesmen in favor of the bill.

A target of the opposition attack was an agreement announced Tuesday between the government and Reader's Digest which allows material in the U.S. edition to be considered Canadian if it is edited or condensed in Canada.

The agreement allows the Digest to meet the government requirement that the Canadian edition be at least 80-per cent different in content than the U.S. edition.

Douglas Roche (PC—Edmonton Strathcona) delivered the harshest attack on the government, terming the decision shocking and revolting.

"The government is undermining its whole position on this bill," said Roche, also a former journalist.

He said Time offered to make some changes to bring itself more in line with the Canadian content rules but was rejected. Reader's Digest had made no agreement change but was acceptable, he added.

"We certainly are opposed to this kind of decision-making process which in our judgment is completely unfair and without foundation in the law," Roche said.

The government was bowing to pressure from MPs and the public who wanted to keep Reader's Digest but was changing the rules through the back door. It raised questions about last-minute secret deals, he said.

Conservative House Leader Gerald Baldwin said the change was ministerial discretion run wild.

# $500,000 Counter Suit Filed Against Zappia

MONTREAL (CP) — A man accused in a $2 milion damage suit of "sabotaging" Joseph Zappia's campaign for the leadership of the Progressive Conservative party filed a $50,000 countersuit Wednesday against the former candidate.

In the petition to Quebec Superior Court, Marc Dubuc charged that the accusations brought against him by Zappia had damaged his reputation and caused him personal financial loss.

Zappia's suit, filed last week, claimed $2 million in damages from Dubuc and two other men who were alleged to be responsible for the irregularities in nomination papers which led to Zappia's disqualification as a leadership candidate.

The former candidate and builder of the Montreal Olympic Village claimed the three men, ostensibly working for his campaign, were in fact employed by Brian Mulroney, another leadership candidate.

Dubuc said in his countersuit that one result of the charges was that he was fired from his position in the Mulroney campaign and claimed $5,000 damages for that loss of income.

He also claimed $50,000 for loss of three contracts in his role as an industrial adviser and $445,000 for damages to his reputation.

# CAA HITS AUTO TAX

OTTAWA (CP) — The Canadian Automobile Association asked the federal government today to remove sales tax on cars and car parts and an excise tax on large cars and gasoline.

The requests came in an annual brief by the CAA which represents 1,300,000 motor-club members across the country.

The brief, which accuses the government of ignoring the automobile in favor of rail, air and bus transportation in its latest transportation policy announcement, was to be presented today to Transport Minister Otto Lang, Energy Minister Alastair Gillespie and Don Jamieson, minister of industry, trade and commerce.

The consumer pays 20 per cent more for a car bought in Canada than he or she would pay for the same car in the United States, the CAA said.

The price difference, which the CAA said confuses and discourages Canadian carbuyers, could be reduced by 12 per cent if the government removed its sales tax on cars.

Because the cost of service required to fulfil the terms of a new car warranty already is included in the final selling price of a car, the government also should remove the 12 per cent federal tax and duty tax on automobile parts imported into Canada for warranty purposes, the CAA said.

# Judge Okays Skagit Flooding

WASHINGTON (AP) — An administrative law judge Wednesday gave the go-ahead for Seattle City Light's plans to raise Ross Dam by 122½ feet.

All parties in the case now have 30 days to file exceptions before the federal power commission decides whether to accept, reject or modify the decision by Judge Allen Lande.

The commission has final authority in granting the licence for the project, which would flood nearly 5,000 acres of the upper Skagit valley in British Columbia and part of Big Beaver valley in the North Cascades.

Both Canadian and U.S. environemntal groups have opposed the project and say they will continue the fight.

"We haven't been fighting this thing for eight years now to give it up because of what the hearing examiner says," said Richard Aramburu, a Seattle attorney representing conservationists.

In Vancouver, Bill Otway, executive director of the British Columbia Wildlife Federation, said that if the provincial government doesn't file an appeal to the judge's decision, his organization likely will.

"We have got into a bad deal with the flooding of the Skagit and the only honorable thing to do is buy our way out of it," Otway said.

He said it is imperative that the federal and provincial governments work together with U.S. officials to resolve the dispute which he said is "a total rip-off."

Environment Minister Jim Nielsen said in Vancouver the decision is nothing more than a legal technicality and he views the ruling as a lever by U.S. authorities.

He said British Columbia has leverage of its own in other areas of mutual concern but declined to elaborate.

The minister said he will discuss the decision with federal Environment Minister Jean Marchand when they meet in the Okanagan on Monday.


One HOUR "MARTINIZING"®
CERTIFIES
THE MOST IN DRY CLEANING
Fresh as a flower in just one hour
8 LOCATIONS TO SERVE YOU

MARGO OLIVER'S COOKING SCHOOL
Add a healthy complement to any meal — this month's cooking school deals with the basic tossed green salad. This Saturday in Weekend Magazine.
Weekend Magazine is a Regular Feature of the
VICTORIA TIMES
2-5

leasing.... could be for you!
DODGE TRADESMAN VAN

From $110 Per Month 36 Month Net Lease
ENSIGN LEASE
TRUCK DIVISION
QUADRA AT CALEDONIA 386-2411
CHRYSLER LEASING
CARS-TRUCKS
2-5

# TORONTO MARKET TRADING

In addition to Canadian Press stock reports, bond and mutual fund prices, market quotations also are supplied by the following firms or agencies: Investment Dealers' Association of Canada, Richardson Securities, Royal Bank of Canada, Pemberton Securities, A. E. Ames and Co., Annet Mackay Ltd., Bongard Leslie and Co. Ltd., Midland Doherty Ltd., and Vancouver Stock Exchange.

**TORONTO 1:40 P.M. STOCKS**
**Distributed by CP**
**Toronto Stock Exchange—Feb. 5**

Quotations in cents unless marked $. —Odd lot. xd—Ex-dividend. xr—Ex-rights. xw—Ex-warrants. net change is from previous board-lot closing sale.

| Stock | Sales | High | Low | x:40 p.m. | Net Ch'ge |
|---|---|---|---|---|---|
| **A and B** | | | | | |
| Abby Glen | 2000 | 315 | 315 | 315 | |
| Aby Gln w | 500 | 77 | 77 | 77 | |
| Abitibi | 7365 | $11½ | 11¼ | 11¼ | |
| Abitbi 10 | 250 | $51¼ | 50¼ | 51¼ | + ¼ |
| Acklands | 150 | $14 a | 14¼ a | 14¼ a | |
| Acme Gas | 1000 | 9 | 9 | 9 | |
| Adanac M | 1000 | 20½ | 20½ | 20½ | |
| Afton Min | 1500 | 56¼ | 6¼ | 6¼ | + ¼ |
| Agnico E | 1700 | 335 | 335 | 335 | + 5 |
| Aiuria Ind | 1000 | 7 a | 7 a | 7 a | |
| Ahed M | 2100 | 77 | 77 | 77 | |
| Albany | 1700 | 28 | 28 | 28 | - 2 |
| Alr East G | 8960 | 9¼ a | 9 | 9 a | + ⅛ |
| Alr Energy | 26200 | 9¼ a | 9¼ a | 9¼ a | + ⅛ |
| Alta Gas A | 3833 | $12¾ a | 12½ | 12½ | - ¼ |
| Alta G D p | 22 | $130 | 130 | 130 | + 4 |
| Alta Nat | 440 | $25¼ a | 25½ | 25¾ a | - ¼ |
| Alcan | 15375 | $23¾ | 23¾ | 23¾ | |
| Algo Cent | 278 | $13¼ a | 13½ | 13¼ | |
| Algoma St | 4087 | $27¼ a | 27 | 27¼ a | |
| Algoma pr | 500 | 475 | 475 | 475 | - 25 |
| All-Can B | 4000 | 250 | 240 | 240 | - 15 |
| Alliance B | 300 | 375 | 370 | 370 | - 5 |
| Alminex | 5800 | 56 a | 6 | 6 | |
| Am Bonza | 24395 | 310 | 300 | 300 | |
| Am Eagle | 1000 | 40 | 40 | 40 | |
| A Quasar P | 200 | 16 a | 15½ | 16 | |
| Andres W | 300 | $11¾ a | 11 | 11 | - ¼ |
| Ang CT 265 | 220 | $26¼ | 26¼ | 26¼ | |
| Ang U Dev | 1200 | 113 | 110 | 110 | - 4 |
| Aquitaine | 1354 | $21¼ | 21 | 21 | |
| Argus B pr | 120 | 528 | 28 | 28 | - 2 |
| Asamera | 1100 | $9¾ a | 9¼ a | 9¾ a | + ⅛ |
| Asbestos | 170 | $25 a | 25⅛ | 25⅛ | |
| Ashland C | 200 | $10½ | 10½ | 10½ | |
| Asoc Porc | 159 | 69 | 69 | 69 | |
| Asto A | 1725 | $14 | 13¾ | 13¾ | - ¼ |
| Auric Res | 14748 | 32 | 31 | 32 | + 1 |
| Ato Hard A | 100 | $12 | 12 | 12 | + ⅛ |
| Avoca M | 12000 | 16½ | 15 | 15 | - 1 |
| BC Sugar A | 3000 | $22¼ a | 22½ | 22½ | |
| Baltimr A p | 100 | 275 | 275 | 275 | |
| Blakwod A | 100 | 56¼ a | 6¼ | 6¼ a | - ¼ |
| Block Bros | 5525 | 390 | 380 | 390 | + 15 |
| Border C | 1600 | 223 | 219 | 223 | + 8 |
| Bovis Cor | 6197 | 106 | 102 | 102 | - 3 |
| Bow Valy | 9075 | $18¼ | 18¼ a | 18¼ a | + ⅛ |
| Bralor Res | 4200 | 265 | 260 | 260 | - 5 |
| Bramalea | 14085 | 56 a | 5¾ | 6⅛ a | + ⅛ |
| Brameda | 25274 | 144 | 120 | 140 | + 23 |
| Brascan A | 16480 | $12¾ a | 12½ a | 12⅝ a | + ⅛ |
| Brendan M | 800 | 55¼ | 5¾ | 5¾ | |
| Bridger | 2700 | 440 | 435 | 435 | |
| Brinco | 100 | 435 | 435 | 435 | - 5 |
| Br Am Bnk | 275 | $19½ | 19½ | 19½ | |
| BC Forest | 100 | $20¼ a | 20¼ a | 20¼ a | - ¼ |
| BC Phone | 1400 | $17 a | 17 a | 17 a | + ¼ |
| BCPh 4¼ p | 275 | 550 a | 48 | 48 | |
| BCPh 1956 | 23 | 547 | 47 | 47 | |
| BCPh 4.84 | 250 | $12 | 12 | 12 | |
| BCPh 6.80 | 100 | 518 | 18 | 18 | + ½ |
| BCP 7.94 p | 400 | 518 | 18 | 18 | - ¼ |
| BCP 10.16 p | 225 | $25¼ a | 25¼ a | 25¼ a | - ¼ |
| Brout Reef | 7500 | 26 | 26 | 26 | |
| Brunswk | 1000 | 420 | 420 | 420 | - 5 |
| Budd Auto | 4900 | 56¼ | 6½ | 6½ | - |
| Budd A w | 2200 | 275 | 250 | 250 | |
| Bulora Cor | 14000 | 49 | 46 | 47 | + 1 |
| Burns Fds | 100 | $10½ | 10½ | 10½ | + ¼ |
| **C** | | | | | |
| CAE A | 2225 | $11¼ | 11⅛ | 11⅛ | + ⅛ |
| CFCN | 21703 | $7¼ | 7¼ | 7¼ | + ¼ |
| Cad Fry | 250 | $11¼ | 11¼ | 11¼ | |
| Cal Pow A | 1993 | $29 | 28¼ | 28¼ | |
| Cal P 3 p | 25 | $52 | 52 | 52 | |
| Cal P 7½ p | 210 | 580 | 80 | 80 | |
| Cal P 10 p | 10 | $103 | 103 | 103 | |
| Calmor IB | 2100 | 67 | 67 | 67 | |
| Calvert | 1000 | 17 | 17 | 17 | |
| Cam Mine | 6500 | 31½ | 31 | 31½ | + ½ |
| Camflo | 3570 | $8⅜ a | 8¼ | 8⅜ a | - ¼ |
| C. Chib A | 500 | 355 | 355 | 355 | |
| Camp RL | 700 | $20 | 20¼ a | 20¼ a | - |
| Campau 2p | 250 | $7¼ a | 7¼ a | 7¼ a | |
| Can Com L | 210 | $9¾ a | 9¾ a | 9¾ a | |
| Can Dev p | 2182 | $100 | 99½ | 100 | |
| Can Malt A | 155 | $20¼ a | 20 a | 20 a | - a |
| C Nor West | 10200 | 5⅝ a | 6¼ a | 6¼ a | |
| C Pakrs C | 903 | $21¼ | 21½ | 21½ a | - ¼ |
| Can Perm | 2030 | $19 | 18½ | 19 | + ½ |
| C Safway p | 225 | $79¼ a | 79¼ a | 79¼ a | |
| Pete | 13125 | 340 | 340 | 340 | + 5 |
| Tung | 2600 | 290 | 285 | 285 | - |
| C Cable w | 100 | 160 | 160 | 160 | + 2 |
| Can Cel | 2450 | 5⅝ a | 6½ | 6¼ a | + ⅛ |
| C Ex Gas | 8830 | 320 | 315 | 320 | + 5 |
| CGE | 475 | $27 | 27 | 27 | |
| CG Invest | 80 | $19¼ | 19¼ | 19¼ | |
| C Hidrogas | 1500 | 115 | 112 | 115 | |
| C Homestd | 6420 | 56¼ a | 6 a | 6 a | - a |
| C Hydro | 2700 | 77 a | 77 a | 77 a | |
| Ct Bk Com | 11620 | $26 a | 26⅛ | 26 a | - a |
| CIL | 3400 a | $22 | 21¾ | 22 | |
| C Manoir | 3300 | 420 | 435 | 440 | + 10 |
| C Marconi | 2500 | 445 | 440 | 440 | + 5 |
| C Merrill | 2500 | 56 | 5⅞ | 6 | |
| C Occidental | 2150 | $11 | 11 | 11 | |
| CP Inve | 14215 | $18½ | 17⅞ | 18¼ a | + ⅛ |
| CP Inve pr | 900 | $26½ | 25⅞ | 26½ a | + 1 |
| CP Ltd | 31589 | $15¼ | 15⅛ | 15⅛ a | - ⅛ |
| CPL A p | 150 | 58 a | 8 | 8 a | |
| C Reserve | 3200 | 360 | 350 | 350 | - 10 |
| Cdn Salt | 100 | $13¾ a | 13¾ | 13¾ a | + ¼ |
| Cdn Sup O | 8 | 542 | 42¾ | 42¾ a | + ¼ |
| Cdn Tire | 705 | 547 | 47 | 47 | + ⅛ |
| Cdn Tire A | 1945 | $50½ | 50¼ | 50¼ | |
| C Utilties | 900 | $11¼ | 11¼ | 11¼ a | |
| C Util w | 5100 | 360 | 340 | 340 | - 20 |
| Cantbra | 400 | 410 | 410 | 410 | |
| Candel Oil | 25 | $12⅞ | 12⅞ | 12⅞ | |
| Canron | 7300 | $19½ | 19½ a | 19½ a | + ⅛ |
| Capit Div | 500 | 30 | 30 | 30 | - 1 |
| Carl OK | 20960 | 350 | 343 | 350 | + 10 |
| Carl A p | 100 | $21 | 21 | 21 | |
| Carl B p | 230 | $24¼ | 24¼ | 24¼ a | |
| Carsher | 1670 | 69 | 69 | 69 | |
| Celenese | 2600 | 55 a | 5¼ | 5¼ | |
| Cent Pat | 1100 | 86 | 85 | 85 | - 2 |
| Chib Kay | 7000 | 12 | 12 | 12 | + 1 |
| Chieftan D | 3625 | $8¼ a | 8 a | 8¼ a | - ⅛ |
| Chimo | 600 | 92 | 92 | 92 | - 2 |
| Chrysler | 14790 | $15⅛ a | 15¼ | 15⅛ a | + ⅛ |
| Cities Serv | 1500 | 189 | 185 | 185 | - 3 |
| Cons Prof | 20550 | 28 | 26 | 28 | + 3 |
| C Rambler | 2300 | 143 | 140 | 141 | + 11 |
| C Rexspar | 6500 | 89 | 86 | 87 | - 2 |
| CRxp r | 13900 | 12 | 10 | 10 | - 3 |
| Con Distrb | 8900 | 395 | 385 | 395 | + 5 |
| Cons Gas | 6210 | $13 | 12⅞ | 13 | + ⅛ |
| Con Gas D | 600 | $21½ | 21½ | 21½ a | + ⅛ |
| Con Glass | 500 | $13 | 13 | 13 | + ⅛ |
| Contrgl F | 3175 | 305 | 300 | 305 | + 5 |
| Copeland | 300 | 170 | 170 | 170 | |
| Corby vt | 200 | $16½ | 16½ | 16 a | + ⅛ |
| Consat Ind | 100 | 470 | 470 | 470 | + 20 |
| Coseka R | 14100 | 360 | 340 | 345 | + 10 |
| Costain R | 1150 | 59¼ a | 9 | 9¼ a | + ¼ |
| Costin R w | 2900 | 275 | 275 | 275 | |
| Craigmt | 1400 | 55½ | 5¼ | 5¼ a | - ⅛ |
| Crain R L | 500 | $11¼ | 11⅛ | 11¼ a | + ¼ |
| Crestbrk | 5900 | 495 | 480 | 480 | |
| Cutland | 2000 | 12 | 12 | 12 | + 2 |
| C Zellrbach | 250 | $17½ | 17½ | 17½ | |
| Crow Nest | 125 | $39¼ a | 39¼ a | 39¼ a | + ¼ |
| Crush Intl | 750 | 9¾ a | 9¾ a | 9¾ a | |
| Cuyver M | 1500 | 110 | 102 | 105 | - 6 |
| Cyprus | 8300 | $10¼ a | 10¼ a | 10¼ a | + ⅛ |
| **D to G** | | | | | |
| Dalmy A | 500 | $10 | 10 | 10 | + ¼ |
| Daon Dev | 2603 | $7¼ a | 7½ | 7½ a | + ⅛ |
| Daon A | 1000 | 56¼ a | 6⅛ a | 6⅛ a | + ⅛ |
| Datline | 700 | 355 | 355 | 355 | + 5 |
| Decca R | 18200 | 490 | 460 | 490 | + 40 |
| D Eldona | 5200 | 37 | 37 | 37 | - ¼ |
| Delhi Ltd | 225 | 490 | 490 | 490 | |
| Denison | 2875 | 565 | 64¼ a | 64¼ a | |
| Dickinsn | 1500 | 5⅜ a | 5 | 5 | - ¼ |
| Discovry | 800 | 70 | 70 | 70 | |
| Domair | 925 | $10¼ a | 10¼ | 10¼ a | + ⅛ |
| Dome | 2025 | $36¼ a | 35¾ a | 35¾ a | - 1 |
| Dome Pete | 5370 | $35⅝ a | 35¾ a | 35¾ a | - ⅛ |
| D Bridge | 1950 | 530 | 29¼ a | 30 a | + ¼ |
| Dofasco A | 27630 | 52½ | 24¼ a | 26½ a | + 1¼ |
| Dom Store | 825 | $16¼ a | 16½ | 16¾ a | |
| D Textile A | 950 | $9 | 8¼ a | 8¾ a | - a |
| Domtar | 2305 | $24¼ a | 24¼ a | 24¾ a | + ¼ |
| Domtar pr | 100 | $12½ a | 12½ a | 12½ a | + 1 |
| Donlee M | 100 | $5½ a | 5¾ a | 5¾ a | + ⅛ |
| Douglas L | 200 | 220 | 220 | 220 | |
| Du Pont | 450 | $21¼ a | 21 | 21 | |
| Dufftbane | 800 | 56 | 6 | 6 | |
| Dylex L A | 5000 | 58 | 8 | 8 | |
| E-L Fin | 500 | 67 a | 6⅝ | 6⅝ a | + ⅛ |
| East Mal | 500 | 197 | 197 | 197 | - 8 |
| East Sul A | 500 | 155 | 155 | 155 | |
| Eatn Can 5 | 403 | $14¼ a | 14 | 14 | |
| Ega Mines | 2203 | 55 | 55 | 55 | - 3 |
| Electro A | 350 | 485 | 485 | 485 | - 10 |
| Emco w | 400 | 365 | 365 | 365 | |
| Falcon C | 3250 | $7½ | 7¼ a | 7¼ a | |
| Falcon | 1814 | $34½ | 32¼ | 34¼ a | + ¼ |
| Frm Mer p | 100 | $10¼ a | 10¼ a | 10¼ a | - a |
| Fed Ind A | 100 | $6¼ a | 6¼ a | 6¼ a | |
| Fed Pion | 100 | $23½ | 23½ | 23½ | |
| Fidelty M S | 100 | 51 | 51 | 51 | |
| Finning T | 300 | 511 | 10½ | 10½ | - ½ |
| F City Fin | 500 | 58¼ | 8¼ | 8¼ a | - ⅛ |
| F City F wt | 200 | 275 | 275 | 275 | |
| Foodcrp Lt | 650 | 264 | 255 | 264 | + 4 |
| Foodex S | 1100 | 420 | 420 | 420 | + 4 |
| Ford Cnda | 783 | $84 | 83 | 84 | + 1 |
| Fr-Seasons | 250 | 375 | 375 | 375 | |
| Francana | 1800 | 58¼ a | 8¼ | 8¼ a | - a |
| Fruehauf | 1600 | $7¼ | 7¼ | 7¼ a | |
| G/H Steel | 400 | 56¼ a | 6¼ | 6¼ a | |
| GSW Cl A | 200 | 56¼ a | 6¼ | 6¼ a | + ⅛ |
| GSW C pr | 210 | 587 | 87 | 87 | |
| Gaz Metr | 1400 | 6¼ a | 6¼ | 6¼ a | + ⅛ |
| Gaz M 66w | 6000 | 24 | 20 | 20½ | - 4½ |
| G Distrb A | 100 | 58¼ a | 8¼ a | 8¼ a | |
| GMC | 426 | 562 | 62¼ a | 62¼ a | - 1 |
| Genstar L | 31085 | $22¼ | 22 | 22¼ a | - ⅛ |
| Genstar L w | 6070 | 58¼ a | 8¼ a | 8¼ a | - ⅛ |
| Gnt Mapct | 5000 | 146 | 144 | 145 | |
| Gibraltar | 5300 | 56¼ a | 6 | 6 | - ¼ |
| Glendale | 2350 | 220 | 220 | 220 | - 10 |
| Goldray | 4100 | 57 | 57 | 57 | + 2 |
| Graft C | 100 | 35 | 35 | 35 | - 1 |
| Grandur | 100 | 126 | 126 | 126 a | + 1 |
| Gt Oil Sds | 502 | 55¼ | 5¼ | 5¼ | |
| Gt L Nickl | 7000 | 64 | 64 | 64 | + 2 |
| GL Paper | 2250 | 526 | 25 | 26¼ a | + ⅛ |
| GL Pap w | 1400 | 56 a | 6 | 6 | |
| GN Fin | 500 | 127 | 127 | 127 | |
| GNGas A p | 780 | $15½ | 15½ | 15½ | |
| Gf W Life | 229 | $33¼ | 33 | 33¼ | + 2 |
| Gf W West | 500 | 210 | 210 | 210 | + 10 |
| Greyhnd C | 500 | 45 | 45 | 45 | |
| Greyhnd | 244 | $19¼ a | 19½ | 19¼ a | + a |
| Guer Trst | 600 | 57 | 7 | 7 | |
| Guard Cap | 120 | $40 | $40 | $40 | |
| Gulf Can | 4651 | $30 | 29¼ | 29¼ | - ¼ |
| Gulfstrem | 68400 | 45 | 38 | 40 | + 2 |
| **H to L** | | | | | |
| Hambro C | 4500 | 195 | 190 | 190 | - 1 |
| H Group A | 200 | 5⅝ | 5¼ | 5¼ | |
| Hand Chm | 200 | $7½ | 7¼ a | 7¼ a | |
| Hardee | 600 | 98 | 98 | 98 | - 2 |
| Hard Crp A | 4000 | 56¼ | 6⅛ | 6¼ a | + a |
| Harlequin | 200 | 49¼ a | 9 | 9 a | + a |
| Harris J S | 400 | 495 | 490 | 490 | - 10 |
| H Wood | 1090 | 95 | 95 | 95 | + 2 |
| Hawker S | 1370 | 58 | 7⅞ | 8 | |
| Hayes D A | 700 | $7½ | 7¼ a | 7¼ a | |
| Highmont | 4100 | 120 | 113 | 120 | + 15 |
| Hillinger A | 150 | $32¼ a | 32⅜ | 32¼ a | + ⅛ |
| Home A | 2130 | $30¼ a | 30 | 30 | - ¼ |
| Home B | 100 | 26 | 26 | 26 | |
| Howdn DH | 200 | $8½ | 8½ | 8½ a | + ¼ |
| Hud Bay A | 3050 | 518 | 18 | 18 | |
| H Bay Co | 3950 | 518 | 17⅞ | 17⅞ a | - ⅛ |
| HB Oil Gas | 755 | 538 | 38 | 38 | - ⅛ |
| Hu-Pam | 6000 | 17½ | 17 | 17 | - ½ |
| Hur Eri A | 200 | $25 | 25 | 25 | |
| Hur Eri 7¼ | 400 | $21¼ | 21¼ | 21¼ a | - ¼ |
| Husky Oil | 4300 | $19½ | 19¼ | 19¼ a | |
| Husky E w | 200 | $6 | 6 | 6 | |
| Hy's Ltd | 300 | 270 | 270 | 270 | + 5 |
| IAC | 810 | $18¼ | 18¼ | 18⅜ a | |
| ITL Ind | 1000 | 110 | 100 | 110 | |
| IU Intl | 4050 | $11¼ | 11¼ | 11¼ | |
| IWC Com | 1000 | 170 | 170 | 170 | |
| Imasco A | 4010 | $29½ | 29⅜ | 29½ | + ¼ |
| Imp Oil A | 20889 | $24 | 23⅝ | 24 | + ⅛ |
| Indal | 4000 | $12¼ | 12½ | 12½ | |
| Inglis | 1400 | $13 | 12¾ | 13 | + ⅛ |
| Inland Gas | 200 | 59 | 59 | 59 | - ¼ |
| Inland G p | 100 | $10¼ | 10¼ | 10¼ a | - ¼ |
| Inter-City | 1700 | 450 | 450 | 450 | |
| Inter C B w | 200 | 245 | 245 | 245 | + 6 |
| Intermeto | 12600 | $27¼ | 26¾ | 27 | + ⅛ |
| IBM | 179 | 5262 | 260½ | 261½ | + 1¾ a |
| Int Mogul | 7225 | 300 | 290 | 300 | + 9 |
| I Mogul A | 500 | $9 | 7 | 9 | |
| Inco A | 27618 | $30¼ | 30⅛ | 30¼ a | + ⅛ |
| Inco B | 800 | $30¼ | 30⅛ | 30¼ a | |
| Int Obaska | 5000 | 16 | 16 | 16 | + ⅛ |
| Interpool | 550 | $12 | 12 | 12 | + ⅛ |
| Intor Pipe | 3945 | $14¼ a | 13⅞ | 13⅞ a | - ½ |
| Int Pipe w | 7800 | 77 | 70 | 70 | - 8 |
| Ipsco | 714 | $14¼ a | 14⅛ | 14¼ a | + a |
| Inv Grp A | 1950 | 56 | 6⅛ | 6⅛ | |
| Inv Grp S p | 1305 | $13¾ a | 13¼ | 13¾ a | |
| Iron Bay T | 200 | 5¾ a | 5¾ | 5¾ a | + ⅛ |
| Irwin T A | 1600 | 250 | 240 | 240 | - 10 |
| Island Tel | 300 | 59¼ a | 9 | 9¼ a | + ⅛ |
| Ivaco A | 1100 | 59¼ | 9¼ | 9¼ a | + ⅛ |
| Jannuch B | 450 | $10¼ a | 10¼ a | 10¼ a | |
| Jorex Ltd | 2000 | 19 | 19 | 19 | - 1 |
| Joutel | 1500 | 37 | 37 | 37 | - 1 |
| K-Tel Intl | 100 | 400 | 400 | 400 | + 10 |
| Kaiser Re. | 47385 | $12¼ a | 12 | 12¼ a | + ⅛ |
| Kaiser wt | 1500 | 59¼ a | 9¼ a | 9¼ a | + ⅛ |
| Kam Kotia | 1300 | 67 | 67 | 67 | - 2 |
| Kaps Tran | 7350 | 245 | 240 | 240 | - 2 |
| Kelly D A | 250 | 490 | 490 | 490 | |
| Kenting | 1900 | $11½ | 11½ | 11½ | |
| Kerr A A | 830 | $17¼ a | 17⅛ a | 17¼ a | |
| K Anacon | 2300 | 18 | 18 | 18 | |
| Koffler A | 765 | 440 | 430 | 430 | - 10 |
| Koffler A p | 400 | 56¼ a | 6¼ a | 6¼ a | - a |
| Labatt A | 5833 | 516¼ a | 16¼ a | 16¼ a | + ⅛ |
| Labatt A p | 250 | $16¼ a | 16¼ a | 16¼ a | |
| Lab Min | 270 | 534 | 34 | 34 | |
| Lacana | 2480 | 345 | 335 | 340 | - 20 |
| Laidlaw A | 2200 | 56¼ a | 6¼ a | 6¼ a | - ⅛ |
| Laidlaw B p | 1000 | 5¾ a | 5¾ | 5¾ a | |
| Lake Cem p | 9950 | 400 | 380 | 395 | + 15 |
| Lakehead | 1000 | 20 | 20 | 20 | |
| Lauralsia | 1000 | 44 | 44 | 44 | - 2 |
| Lau Fin | 225 | 56¼ a | 6¼ a | 6¼ a | - a |
| Lau F 7.50 | 170 | $21¼ a | 21¼ | 21¼ a | |
| Leigh Inst | 1100 | 233 | 230 | 230 | - 4 |
| Levy A pr | 100 | 55¼ | 5¼ | 5¼ | - ⅛ |
| LL Lac | 690 | 145 | 145 | 145 | |
| Lob Co A | 8203 | 55 | 495 | 5 | + 5 |
| Lob Co B | 23600 | 55 | 5 | 5 | + 5 |
| Lob Ltd Ap | 220 | 514 a | 14¼ | 14¼ a | |
| Lob Ltd Bp | 100 | $15 | 15 | 15 | - |
| Lochiel | 500 | 106 | 106 | 106 | + 1 |
| Loeb M | 2500 | 315 | 310 | 310 | - 10 |
| Lyton M | 1480 | 83 | 83 | 83 | + 8 |
| **M to O** | | | | | |
| MLW Wor | 100 | $14 | 14 | 14 | + a |
| MTS Inter | 1000 | 27 | 27 | 27 | - 1 |
| Magan H A | 200 | 58¼ a | 8¼ | 8¼ a | - a |
| MB Ltd | 10386 | $14¼ | 14 | 14¼ a | + a |
| Madeline | 15800 | 185 | 180 | 185 | + a |
| Madsen | 800 | 50 | 50 | 50 | - 1 |
| Magnasn | 100 | 200 | 200 | 200 | |
| Magnetics | 2000 | 45 | 45 | 45 | |
| Manlin I | 100 | 345 | 345 | 345 | |
| Majstic Wil | 1100 | 285 | 285 | 285 | |
| Major M D | 100 | 460 | 460 | 460 | + 5 |
| Malartic | 2200 | 75 | 75 | 75 | |
| Man Bar | 500 | 80 | 80 | 80 | - 1 |
| M Lf Mills | 100 | 528 | 28 | 28 | |
| Marcana | 2100 | 10 | 10½ | 10½ | |
| Marine El A | 225 | 28 | 28 | 28 | |
| Maritime | 578 | $15¾ | 15¼ | 15¾ a | - ¼ |
| Martim A p | 300 | 577 | 7½ | 7¾ | |
| Mar T 940 | 800 | $10¼ a | 10¼ | 10¼ | |
| Martin | 2000 | 12 | 12 | 12 | |
| Mass Fer | 28344 | $24¼ | 24¼ | 24¼ a | - ¼ |
| Mas F 2.50 | 750 | $26⅜ a | 26¼ | 26⅜ a | |
| Matgmu A | 400 | $15¾ a | 15¼ | 15¾ a | - ⅛ |
| Mc Adam | 16000 | 45 | 40 | 44 | + 4 |
| McGraw H | 175 | 470 | 470 | 470 | + 5 |
| Mc Intyre | 2225 | $46¾ | 45½ | 45¾ a | - ¼ |
| Melchers | 300 | 285 | 285 | 285 | |
| Melton R E | 17320 | 430 | 400 | 425 | + 25 |
| Melton A w | 500 | 215 | 215 | 215 | + 15 |
| Mentor | 1000 | 132 | 132 | 132 | + 2 |
| Mercantil | 7215 | 516 | 15¼ | 15¾ a | - ⅛ |
| Merland E | 67550 | 299 | 276 | 292 | + 14 |
| Metu Uran | 1000 | 12 | 12 | 12 | + 2 |
| Met Stor A | 6700 | $14½ | 14½ | 14½ | |
| Met Trust | 123 | $14½ | 14½ | 14½ | |
| Mindamar | 5000 | 19½ | 19½ | 19½ | - 1½ |
| Minri Res | 689 | 91 | 91 | 91 | |
| Moffat A | 100 | 58½ | 8½ | 8½ a | + ¼ |
| Molson A | 830 | $17¾ a | 17¾ | 17¾ a | |
| Monarc W | 3500 | 62 | 60 | 60 | - 2 |
| Moneco A | 220 | $17¾ a | 16¾ a | 16¾ a | |
| Mtl Trust | 200 | $13½ | 13½ | 13½ | + ½ |
| Moore | 2830 | $49½ | 48¼ | 49¼ a | + 1 |
| Multi-Mi | 3000 | 48 | 47 | 48 | - 1 |
| Multi Acc | 250 | 315 | 310 | 315 | + 5 |
| N B Coal | 2050 | 150 | 150 | 150 | + 10 |
| N Bld Mine | 9210 | 270 | 255 | 265 | + 15 |
| NSI Mark | 1050 | 120 | 120 | 120 | - 4 |
| NaChrs I | 3200 | 56¼ a | 6¼ a | 6¼ a | |
| Nabrs Dig | 300 | $26¼ a | 26½ | 26⅝ a | - ⅛ a |
| Nat Groc p | 1000 | $24¼ a | 24¼ a | 24¼ a | + 1 |
| Nat Pete | 2100 | 26 | 26 | 26 | |
| Nat Trust | 1850 | $16 | 15¾ | 16 | |
| Neonex | 1900 | 165 | 165 | 165 | |
| NB Tel | 455 | $14¼ a | 14¼ a | 14¼ a | - ⅛ a |
| N Kelore | 1000 | 5⅞ | 7½ | 7½ a | - ⅛ |
| Simpson S | 2653 | $10½ | 10¼ | 10¼ | |
| N Senator | 5000 | 18 | 18 | 18 | - ½ |
| N York Oil | 2300 | 37 | 37 | 37 | |
| Newco Fin | 328 | $11 | 10½ | 10½ | - ½ |
| Nfld LP A | 268 | $10½ | 10½ | 10½ | |
| Nfld Te 9?5 | 225 | $20¼ a | 20¼ | 20¼ a | |
| Nick Rim | 12000 | 10 | 9½ | 9½ | - ½ |
| Noble M | 2100 | 30 | 30 | 30 | |
| Noma Ind | 100 | 400 | 400 | 400 | - 5 |
| Noranda A | 24640 | $34¼ a | 34¼ a | 34 a | |
| Norcen | 17560 | $13½ | 13 | 13 | - |
| Norcen B | 150 | $28¼ | 27¾ | 28 | - ¼ |
| Norcn 150 | 550 | $22½ | 22¼ | 22½ | - ⅛ |
| Norcen w | 13050 | 215 | 285 | 290 | - 10 |
| Norlex | 2000 | 15 | 15 | 15 | |
| Normick P | 500 | 330 | 330 | 330 | |
| NC Oils | 8150 | 56¼ a | 6 | 6 | |
| Nor Electr | 6451 | $33¼ a | 33 | 33 | + ⅛ |
| Ne Bell w | 4410 | $12⅜ | 12½ | 12⅜ | - ⅛ |
| Northgat | 200 | 425 | 425 | 425 | |
| Northld | 3000 | 11½ | 11 | 11 | |
| NS Savr 10¼ | 100 | $21 | 21 | 21 | |
| Nowsco W | 3700 | $11½ | 11¼ | 11¼ a | + ⅛ |
| Nu-Wst A | 1550 | $13¾ a | 13½ | 13½ | - ¼ |
| Nufort Res | 10000 | 31 | 30 | 30 | |
| Numac | 13900 | $11 | 10⅞ | 10⅞ a | + ⅛ |
| OPI Ltd | 1200 | 240 | 240 | 240 | |
| OsF Ind | 247 | 380 | 380 | 380 | |
| Oakwood P | 47857 | 138 | 129 | 134 | - 3 |
| Obrien | 8300 | 70 | 67 | 70 | - 4 |
| Oudenf Pt | 550 | $17¾ a | 17 | 17¾ a | + |
| Okanagan | 200 | 57⅛ | 7⅛ | 7⅛ a | + ⅛ |
| Orchan A | 400 | 290 | 290 | 290 | + 5 |
| Orlando | 100 | 59⅞ | 9¼ | 9⅜ | - ⅛ |
| Oshawa A | 5250 | 55⅜ | 5⅜ | 5⅜ | - ⅛ |
| Osc Pete | 11200 | $29¼ | 28¼ | 29¼ a | + 1 |
| Page Pet | 2900 | 160 | 150 | 160 | + 15 |
| Paloma P | 292 | 182 | 182 | 182 | |
| Pamour A | 2200 | 315 | 310 | 315 | - 5 |
| Pan Centr | 100 | 103 | 103 | 105 | - 5 |
| Pan Ocean | 18577 | $12¼ a | 12½ | 12¾ a | + ¼ |
| PanCan P | 11600 | 518 | 17½ | 18 | + ¼ |
| Patino N V | 800 | $10½ | 10¼ | 10½ | + ¼ |
| Pe Ben O | 300 | 259 | 256 | 256 | - 3 |
| Peamant | 5815 | 360 | 360 | 360 | + 10 |
| Penningtn | 200 | $10¼ a | 10 | 10¼ a | + ⅛ |
| P Dept S | 5900 | 350 | 350 | 350 | |
| Petrol | 2000 | 135 | 130 | 135 | + 5 |
| Peyto Oils | 6810 | 440 | 420 | 425 | + 10 |
| Phillips Cb | 250 | 510 | 10 | 10 | - ⅛ |
| Pine Point | 150 | $31¾ a | 31¼ | 31¾ a | - ⅛ |
| Pitts C | 2000 | 56 a | 6 | 6 | - ⅛ |
| Place G | 1003 | 38 | 37½ | 38 | - ½ |
| Placer | 2100 | $21½ | 21 | 21½ | + ½ |
| Pluto 840 | 200 | $23½ | 23½ | 23½ | - |
| Pominex | 7300 | 58 | 55 | 56 | + 6 |
| Ponder | 500 | 60 | 60 | 60 | |
| Pow Corp | 1665 | 59¼ a | 9¼ | 9¼ a | - ⅛ |
| Prado Exp | 100 | 165 | 165 | 165 | - 5 |
| Precamb | 4200 | 68 | 66 | 66 | - 2 |
| Price Co | 200 | $16 | 16 | 16 | |
| Prov B Can | 150 | $13¼ a | 13¼ | 13¼ a | + ¼ |
| Puma P w | 10200 | 48 | 45 | 48 | + 8 |
| Quasar Pet | 220 | 365 | 365 | 365 | |
| Que Man | 7000 | 15 | 14 | 15 | + 1 |
| Que Sturg | 2000 | 126 | 125 | 126 | + 1 |
| Radiore | 500 | 16 | 16 | 16 | |
| Ranger | 9185 | $16¼ a | 15¾ a | 15¾ a | - ⅛ a |
| Raymrk | 2450 | 74 | 74 | 74 | - 1 |
| Readers D | 3079 | $14 | 13¾ | 13¾ a | + 1 |
| Realty A | 200 | 275 | 270 | 270 | |
| Reupath A | 100 | $24 | 24 | 24 | + ½ |
| Redstone | 25700 | 76 | 75 | 76 | + 1 |
| Reed Pap A | 6800 | $24 | 23⅞ | 24 | + ¼ |
| Reed Oslr A | 4260 | 57 | 6⅞ | 7 | |
| Reichhold | 250 | $20¾ a | 20¾ a | 20¾ a | |
| Reich wt | 100 | $10¾ a | 10⅜ a | 10⅜ a | + ⅛ |
| Reitman | 225 | $14⅞ a | 14½ | 14⅞ a | + ⅛ |
| Reitman A | 200 | $13¾ a | 13¾ | 13¾ a | - ¼ |
| Rembrant | 2000 | 450 | 450 | 450 | - 10 |
| Repub Res | 10000 | 69 | 68 | 69 | + 1 |
| Res Servic | 5400 | 205 | 200 | 200 | - 3 |
| Revnu Prp | 6620 | 86 | 85 | 85 | |
| Rileys D | 1400 | 115 | 114 | 115 | |
| Rio Algom | 6935 | $35¼ a | 34 | 34⅞ a | + ⅛ |
| R Little | 2300 | 210 | 200 | 201 | + 6 |
| Rolland | 500 | 56¼ | 6¼ | 6¼ a | - ¼ |
| Roman | 8295 | $17¾ a | 17¼ | 17¾ a | - ⅛ |
| Rothman | 700 | $17½ | 17¼ | 17½ | |
| Rothm 2p | 900 | 17 | 16⅞ | 17 | + ⅛ |
| Rothmn w | 3200 | 250 | 230 | 240 | + 15 |
| Royal Bnk | 16645 | $29¾ | 29 | 29¼ a | - ¼ |
| Royal Tr A | 5191 | $24⅛ | 23⅞ | 24 | |
| Schneid p B | 300 | 58½ | 8½ | 8½ | |
| Scot Lasal | 5650 | 225 | 220 | 225 | |
| Scot York | 10716 | 235 | 226 | 230 | + 4 |
| Scotts | 500 | 58 | 8 | 8 | |
| Seagram | 2350 | $31 | 30¾ a | 30¾ a | - ⅛ a |
| Shaw Pipe | 1000 | 55¼ | 5¼ | 5¼ a | - ⅛ a |
| Shell Can | 9023 | $16¼ a | 16⅜ | 16¼ a | |
| Sherritt A | 15368 | 57 | 6⅛ | 7 | + ⅛ |
| Siebens | 9800 | $11 | 10¾ | 11 | + ¼ |
| Sigma | 200 | $19 | 19 | 19 | - ¼ |
| Silvmg | 2000 | 26 | 26 | 26 | - 1 |
| Silverwd A | 225 | $10 | 10 | 10 | |
| Simco Eri | 300 | 225 | 225 | 225 | + 20 |
| Simpsons | 5074 | $27¾ | 27½ | 27½ | - ⅛ |
| Simpson S | 2653 | $10½ | 10¼ | 10¼ | |
| Sklar M | 850 | 280 | 276 | 276 | - 3 |
| Skye Res | 100 | 282 | 282 | 282 | - 3 |
| Skyline H | 2650 | 400 | 390 | 395 | - 15 |
| Slater Stl | 500

# LONDON

LONDON (CP) — Closing stock quotations in new pence unless pounds are indicated: x-indicates that quotation includes dollar premium based on latest conversion rate. Associated Brit Foods 69; Babcock and Wilcox 79; Bass Charrington 111; BICC 127½; x-Blyvoor 610; Boots 148; Bowater 187; Brit Am Tob 375½; Brit Assets Trust 52½; BOC International 64; Brit Petroleum 582½; x-Broken hill Prop 417¼; x-Buffels 123¼; x-Canadian Pac 128; Stax; X-Charter Cons 158½; Cons Gold 195½; Courtaulds 164; De Beers 324½; Distillers 148¼; Dunlop 79; x-F. S. Geduld 211¼; EMI 255; Gen Elec 160; Glaxo 384½; Grand Metropolitan Hotels 85½; Gr Univ Strs 225; Guest Keen 310; Hawker Siddeley 412; Hoover 326½; ICI 364; Imp Tob 84¾; Judge 32 ;x-Kloof 615; Marks and Spencer 107; Metal Box 295½; x-Minorco 223½; x-Phillips 10 13-16 stdx; Plessey 78; x-Poseidon 98½; Rank A 154½; Rio Tinto Zinc 198½; Roan Consol 167½; Sel Trust 515; Second Scott Inv 88; Shell T and T 389½; Tanganyika 274; Thomson 242; Thorn 254; Tube Investments 348; Ultramar 197½; Unilever 458; x-Union Corp 415; x-Vaal Reef 187½; Vickers 166; x-Western Deep Level 131½; x-Western Driefontein 287½; x-West Mines 90¼; Woolworth 77; W. Holding 240½; x-Zambian Copper 37.

BONDS: Brit Transport 50½; Brit Cons 19½; Treasury 08-12 42½; War Loan 27 5-16.

## GOLD QUOTES

LONDON (AP) — Wednesday's closing gold prices in U.S. dollars per ounce: London — $130.57; Paris — $134.56; Frankfurt — $131.95; Zurich — $130.00; Hong Kong — $129.12; Beirut — closed.

# British Industrial Outlook Optimistic

LONDON (Reuter) — British industry is looking forward to a moderate recovery this year after the doldrums of 1975, with exports expanding and investment beginning to pick up at last, a survey of leading firms indicates.

But the Confederation of British Industry (CBI), in its quarterly survey of industrial trends, warns that any recovery from the present deep and widespread recession probably will be slow.

Summarizing the views of more than 2,000 firms, the survey says almost eight out of 10 are working below capacity, the highest proportion for 17 years.

On job prospects, the survey is gloomy. It says widespread employee layoffs have continued, with businessmen forecasting a further decline during the next four months in the number of people employed in the manufacturing industry.

This confirms the Labor party government's expectations that unemployment has yet to reach its peak. More than six per cent of the work force, 1,430,000 people, are without jobs.

The turning point for investment should come in the third quarter, the survey says. Investment intentions were picking up, especially among the biggest firms, and in the auto and metal industries.

But the survey adds that "euphoria would be very premature." Any over-all recovery in investment is starting from an extremely low level, and 1976 as a whole is expected to show a further drop.

The survey reports increased optimism about export prospects for this year, and notes improved confidence in the metals industries, textiles and chemicals.

The CBI's economic situation committee, in an accompanying note, warns the government that conventional reflationary measures now would jeopardize Britain's progress and make unemployment even worse in 1977.

Prime Minister Harold Wilson holds much the same view. Addressing the Overseas Bankers Club here Monday night, he ruled out precipitate reflation on a big scale on the ground that this only would cause another inflationary boom leading to depression and more unemployment.

The survey was released as the government announced that Britain's gold and currency reserves rose by $1.356 billion to $6.785 billion last month, after the country had received a huge loan from the International Monetary Fund (IMF).

Britain borrowed $1.174 billion from the IMF's Special Oil Facility, designed to help countries in balance-of-payments difficulties because of high oil costs.

## GULF CANADA APPOINTMENTS

C. D. Shepard — J. L. Stoik — L. P. Blaser

The Board of Directors of Gulf Oil Canada Limited has elevated Board Chairman Clarence D. Shepard to Chief Executive Officer and elected former Senior Vice-President John L. Stoik as President, Chief Operating Officer and a Director. Lorrie P. Blaser, formerly Senior Vice-President, was named Executive Vice-President, and will be recommended as a Director at the Company's Annual Meeting in April. These appointments follow the election of Jerry McAfee, formerly President and Chief Executive Officer of Gulf Canada, as Chairman and Chief Executive Officer of Gulf Oil Corporation, Pittsburgh.

Messrs. Shepard, Stoik, and Blaser, with Mr. McAfee, previously made up the Company's Senior Executive.

Mr. Shepard joined Gulf Canada in 1959 as General Counsel. A year later he became a Vice-President and Director of the Company and since 1964 has been full-time Board Chairman.

Before joining the Company, Mr. Shepard had been Chief Commissioner of the Board of Transport Commissioners at Ottawa and Acting Chairman of the Air Transport Board. He is a Director of the Toronto-Dominion Bank and The Carborundum Company of Niagara Falls, New York. Active in many public service organizations, he is a trustee of the Hospital for Sick Children in Toronto, and a member of the Ontario Alcoholism and Drug Addiction Research Foundation.

Mr. Stoik, who joined the Company at Moose Jaw Refinery in 1947 as a chemical engineer, has been Senior Vice-President for the past two years in charge of the Company's Exploration and Production, Research, Realty, and Employee Relations Departments. Previously he had served three years in South Korea as Executive Vice-President and Chief Executive Officer of the Korea Oil Corporation which is jointly owned by Gulf Oil Corporation and the government of South Korea. Before leaving Canada he served two years as the Company's Vice-President of Refining.

Mr. Blaser joined the Company in 1939 at Calgary refinery as a chemical engineer. In the newly-created position of Executive Vice-President, he moves up from Senior Vice-President, a post he has held since 1967, responsible for Refining, Marketing, Chemicals, Supply and Transportation and subsidiaries. He served as Vice-President of Refining from 1963 to 1965 when he became Vice-President in charge of Transportation, Crude and Products Supply and Personnel. Beginning in 1966 he served more than a year as World-Wide Coordinator of Refining for Gulf Oil Corporation, Pittsburgh. ***

Mr. H. Faerber — Mr. D. Gwilliam — Mrs. J. Drummond

Vincent W. Devries, General Manager, Victoria Provincial Government Employees Credit Union, announces the following executive appointments: Horst Faerber, formerly Branch Manager of the Broughton office, appointed to Branch Manager of the main branch at Michigan Street, Dwight Gwilliam, formerly Manager of Member Services, to Branch Manager of the Broughton Office. Mrs. Jean Drummond, formerly Accountant at the Michigan office, to Accountant and Assistant Treasurer of the Credit Union. Mrs. Drummond will continue to locate at 547 Michigan.

These changes reflect the 37% growth and the 1226 new members who joined the Credit Union in 1975 making it one of the largest Industrial Bond Credit Unions in the province with assets of nearly 20 million dollars.

**VICTORIA PROVINCIAL GOVERNMENT EMPLOYEES CREDIT UNION**

2-5


# You'll love to live at Passmore Place

Here's a great choice of condominium townhouses and maisonettes on the hills of Saanich. Family size 2 & 3 bedroom homes from $3,362 down, Maisonettes from $1,880 down.

Come by and visit these architect designed homes. They are part of a beautiful new community in Saanich, just a few minutes drive from downtown Victoria.

You'll like the setting among evergreens, the rustic touches of exterior cedar, the carefully planned interior with quality fixtures and appliances.

Best of all, you'll like the price! Starting at $37,600, a maisonette can be yours for as little as $1,800 down. Three-bedroom townhouses with full basement, 1½ bathrooms, wall-to-wall carpeting, are priced from $44,500.

Furnished model homes are ready for your inspection now. We're open weekdays from 12 - 8 p.m., weekends from 12 - 6 p.m. (closed Fridays). Just turn off at Interurban Road and follow the signs - we'll be there to show you around.

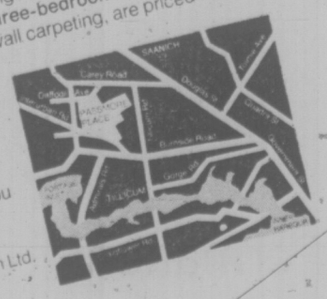


Developer & Marketing Agent:
Dunhill Development Corporation Ltd.
Suite 1001, Chateau Victoria,
740 Burdett St., Victoria, B.C.
Information office: 479-8511

THE PASSMORE PROJECT
DEPARTMENT OF HOUSING


# EARNINGS

**Dalex Co. Ltd.**, year ended Sept. 30: 1975, $78,000, $1.80 a share; 1974, $73,000, $1.79.

**Du Pont of Canada Ltd.**, 12 months ended Dec. 31: 1975, $3,714,000, 41 cents a share; 1974, $29,497,000, $2.57.

**Federal Industries Ltd.** nine months ended Dec. 31: 1975, $1,855,000, 52.9 cents a share; 1974, $55,000, 1.6 cents.

**Guaranty Trust Co. of Canada**, year ended Dec. 31: 1975, $1,801,000, 33 cents a share; 1974, $211,000, five cents.

**Interprovincial Pipe Line Ltd.**, year enpded Dec. 31: 1975, $28,900,000, $1.52 a share; 1974, $35,600,000, $1.39.

**Maclean-Hunter Ltd.**, year ended Dec. 31: 1975, $6,084,000, 75 cents a share; 1974, $5,264,000, 66 cents.

**Maclean Hunter Cable TV Ltd.**, year ended Dec. 31: 1975, $2,185,000, $1.39 a share; 1974, $1,597,000, 85 cents.

**Major Holdings and Developments Ltd.**, year ended Dec. 31: 1975, $1,558,057, 71 cents a share; 1974, $532,714, 19 cents.

**MiCC Investments Ltd.**, year ended Dec. 31: 1975, $8,120,000, $1.42 a share; 1974, $5,695,000, $1.13.

**Pacific Petroleums Ltd.**, year ended Dec. 31: 1975, $57,300,000, $2.68 a share; 1974, $45,400,000, $2.13.

**Steel Co. of Canada Ltd.**, year ended Dec. 31: 1975, $88,774,000, $3.60 a share; 1974, $110,661,000, $4.50.

**Stuart House International Ltd.**, nine months ended Nov. 30: 1975, $173,003, 27.3 cents a share; 1974, $178,000, 28.5 cents.

**Texaco Canada Ltd.**, year ended Dec. 31: 1975, $51,135,000, $5.25 a share; 1974, $55,049,000, $5.65.

**United Canso Oil and Gas Ltd.**, year ended Sept. 30: 1975, $2,880,000, profit, 49 cents a share; 1974, $67,000 loss, one cent.

**United Corps. Ltd.**, nine months ended Dec. 31: 1975, $2,260,000, 56 cents a share; 1974, $2,501,000, 63 cents.

## ALBERTA

WEDNESDAY

| | Sales | High | Low | Close | Chge |
|---|---|---|---|---|---|
| Acroll | 500 | 63 | 63 | 63 | |
| Alta Energy | 9250 | 9⅛ | 9⅛ | 9⅛ | — ⅛ |
| Conventures | 100 | 300 | 300 | 300 | |
| Cord | 2100 | 9¼ | 9 | 9 | — ⅛ |
| Cultus | 2000 | 8 | 8 | 8 | — 2 |
| Duke | 500 | 60 | 60 | 60 | — 2 |
| Gold Lake | 560 | 70 | 70 | 70 | +20 |
| Invictus | 7000 | 14 | 13 | 14 | + 3 |
| Nemco | 18000 | 195 | 180 | 190 | |
| Norex | 3000 | 30 | 30 | 30 | — 5 |
| Northrim | 1530 | 100 | 100 | 100 | |
| Peregrine | 1000 | 17 | 17 | 17 | |
| Petroquest | 500 | 365 | 365 | 365 | + 5 |
| Plains | 4000 | 20 | 20 | 20 | |
| Rio Alto | 500 | 36 | 36 | 36 | |
| Sackville | 9930 | 45 | 40 | 43 | + 1 |
| Savanna | 500 | 50 | 50 | 50 | |
| Shore | 500 | 55 | 55 | 55 | + 5 |
| Sparrow | 8400 | 120 | 115 | 119 | + 4 |
| Terra | 700 | 475 | 475 | 475 | —25 |

Total volume: 71,782.

## Toronto Most Active

WEDNESDAY

| Vol. | | Close | Chge |
|---|---|---|---|
| 67050 | Burns Foods | 10¼ | — ¼ |
| 60287 | Scot and York | 2.25 | + 1 |
| 44402 | Chrysler | 15¼ | + 1 |
| 42451 | Mass Ferg | 25 | unch. |
| 40575 | Carling Ok | 3.40 | +10 |
| 39525 | Kaiser Rs | 12 | — ⅛ |
| 32768 | Com Hol Inn | 3.35 | +30 |
| 31750 | Reed Shaw A | 7 | + ¼ |
| 30312 | Norcen Engy | 13½ | + ⅜ |
| 29758 | Abitibi | 11⅜ | unch. |

GROUP AVERAGES

| | | |
|---|---|---|
| Banks | 307.53 | +0.77 |
| Beverages | 295.09 | +1.55 |
| Chemicals | 139.24 | +1.80 |
| Communications | 363.79 | +0.86 |
| Const. material | 166.28 | —1.53 |
| Food processing | 277.60 | —0.75 |
| General manufacturing | 178.14 | —0.10 |
| Industrial mines | 125.50 | +1.10 |
| Merchandising | 263.23 | +2.98 |
| Oil refining | 197.83 | +0.25 |
| Paper-forest prod | 118.24 | +0.71 |
| Pipelines | 178.51 | +2.52 |
| Real estate | 147.91 | +3.14 |
| Steels | 207.89 | +5.14 |
| Trust and loan | 247.53 | —0.31 |
| Utilities | 144.55 | +0.87 |
| Miscellaneous | 135.21 | +0.66 |

Up 13 Down 4

## MUTUALS

WEDNESDAY

TORONTO (CP)—Recent prices of mutual funds supplied by The Canadian Mutual Funds Association Wednesday. They are the net asset value per share or unit (NAVPS) last calculated by the fund in accordance with its pricing practice as contained in the prospectus of the fund. n—no sales charge. x—U.S. Fund. y—delayed NAVPS. xd—ex-dividend.

| | | | |
|---|---|---|---|
| **CMFA Members** | | **Canagex Gr** | |
| **AGF Group** | | yBond | 9.07 |
| Amer Grwth | 4.79 | yFund | 9.22 |
| Cdn Gs Egy | 12.28 | Internatnl | 7.83 |
| Cdn Sec Gth | 5.05 | yMortgage | 10.11 |
| Cdn Trustfnd | 4.42 | Capital Gth | 10.02 |
| Corp Invest | 5.58 | xChase | 6.91 |
| Corp Inv Stk | 4.67 | **CML Group** | |
| Gwth Equity | 5.79 | Growth | 6.72 |
| Japan | 7.55 | Intl Energy | 2.32 |
| nMoney Mkt | 10.01 | Intl Gth | 4.58 |
| Special | 2.98 | Intl Income | 3.28 |
| **All Canadian Gr** | | Univest | 5.28 |
| Compound | 5.31 | xComp Cap | 4.46 |
| Dividend | 5.73 | **Desjardins Gr** | |
| Northn Egy | 3.24 | Canadian | 7.04 |
| Revenue Gth | 3.67 | yHypotheq | 4.23 |
| Venture | 2.80 | yInternatl | 7.03 |
| 4000 | 3.73 | yObligatns | 4.65 |
| **Calvin Bullock Gr** | | Quebec | 3.37 |
| Acrofund | 1.13 | PEP | 2.02 |
| CIF | 4.44 | nySpec | 4.21 |
| **Eaton Group** | | Dixon Krog | 5.87 |
| Continwth | 13.77 | yDomin Comp | 6.37 |
| Growth | 9.09 | **Dreyfus Group** | |
| Income | 4.44 | Inc | 11.64 |
| Internatnl | 6.41 | Internatl | 12.76 |
| Leverage | 13.68 | nExecutv Can | 5.96 |
| Venture | 3.26 | nExecutv Intl | 4.64 |
| Viking | 5.19 | xFld Trend | 21.67 |
| **Guardian Group** | | nHarvard | 5.83 |
| Enterprise | .83 | Heritage | 1.93 |
| Gth Comp | 9.17 | **Industrial Gr** | |
| nGIS Incom | 2.87 | Indust Amer | 2.15 |
| xyGrwth Fnd | 8.37 | yIndust Div | 5.96 |
| North Amer | 3.45 | Indust Eq | 4.95 |
| Mutual Acu | 5.42 | Indust Gth | 15.94 |
| Mutual Inc | 4.59 | yIndust Inc | 10.41 |
| Sec Income | 9.43 | yIndst Pens | 20.03 |
| World Equity | 5.44 | ITCQ | 5.06 |
| **Investors Group** | | **Keystone Gr** | |
| yCrowth | 11.30 | Canada | 6.94 |
| yInternatnl | 5.76 | Cus K-2 | 5.61 |
| yJapan | 8.34 | Cus S-1 | 19.48 |
| yMortgage | 4.79 | Cus S-4 | 3.50 |
| yMutual | 5.27 | Polaris | 2.57 |
| yRetirement | 5.53 | xLex Purch | 14.81 |
| yProvidt Mu | 6.99 | xMonhatn | 2.94 |
| yProvidt Stk | 5.13 | Marlborough | 4.56 |
| **Planned Invest Gr** | | Natrusco | 14.05 |
| Canada Com | 4.75 | **NW Group** | |
| Canada Grth | 5.99 | Canadian | 4.71 |
| Pfd Resource | 4.06 | Equity | 6.56 |
| Pfd Sec Inc | 5.31 | Growth | 5.13 |
| Taurus | 2.95 | xOne Wm St | 14.67 |
| **Pret et Revenu Gr** | | xOppenhmr | 6.55 |
| Americain | 8.93 | **Pemberton Gr** | |
| Canadien | 6.28 | nPacific Div | 5.12 |
| Retraite | 6.01 | nPacific Inc | 2.69 |
| **Prevest Mut** | 6.86 | nPacific Rgs | 2.66 |
| **Prudential Gr** | | nPacific Ret | 4.81 |
| Growth | 5.73 | nPacific US | 4.39 |
| Income | 5.04 | **PHN Group** | |
| **Savings Invest Gr** | | yBond | 10.91 |
| American | 8.93 | yCanadian | 7.77 |
| Canadian | 6.28 | Fund | 14.58 |
| Retirempt | 6.01 | yPooled | 28.20 |
| **United Bond Shr** | | nyRRSP | 11.33 |
| xRoyFund | 6.14 | **PMF Managmt** | |
| yRoyFnd Inc | 4.97 | nPension Mu | 6.28 |
| **United Group** | | nXanadu Fd | 3.69 |
| yAccumula | 4.12 | **Principal Gr** | |
| yArcumu R | 4.35 | Collective | 5.86 |
| yAmerican | 1.23 | Growth | 4.09 |
| yHorizon | 1.97 | Venture | 2.65 |
| ySecurity | 4.52 | xPutnum | 10.47 |
| yVentura | 2.59 | Scotafund | .94 |
| yVenture Ret | 4.01 | Sterling Eqty | 5.90 |
| **Universal Gr** | | xTech | 7.15 |
| Save Equity | 8.14 | Temple Gth | 9.29 |
| Save Income | 5.85 | **Trans Canada Gr** | |
| **Non Members** | | A | 5.34 |
| Assoc Inv | 5.28 | C | 10.67 |
| yBeaubran | 4.21 | Special | 4.35 |
| nBoff Trem E | 6.62 | Vanguard | 3.76 |
| Cdn S Afr Gd | 4.34 | Western Grth | 4.79 |


BY BUILDER
METCHOSIN AREA
BRAND NEW
3-BEDROOM HOME
Sea View Property
10.5% Financing Available
PRICE $78,500
For Further Information
Please Call
TONE BRITTON
REB HOMES
479-8301 or 478-0822
2-5


## FOREIGN EXCHANGE RATES

MONTREAL (CP) — Foreign exchange nominal selling rates supplied by the Bank of Montreal (in Canadian funds): Australia dollar 1.2840, Austria schilling .0555, Belgium convertible franc .0262, Bermuda dollar 1.0150, Brazil cruzeiro .1150, Bulgaria lev 1.0795, China renminbi .5200, Czechoslovakia crown .1850, Denmark krone .1655, France franc .2270, Germany mark .3950, Greece drachma .0295, Hungary forint .0446, India rupee .1155, Italy lira .0001380, Japan yen .003260, Mexico peso .0850, Netherlands guilder .3810, New Zealand dollar 1.0700, Norway krone .1840, Poland zloty .0306, Portugal escudo .0394, Romania leu .2021, South Africa rand 1.1750, Spain peseta .01690, Sweden krona .2325, Switzerland franc .3935, United Kingdom pound 2.0215, United States dollar .9954, U.S.S.R. ruble 1.3340, Venezuela bolivar free .2275.

## $ EXCHANGE

In Victoria today purchase of U.S. funds in terms of Canadian dollars at the Royal Bank of Canada: .9925 for cash, .9930 for cheques and .9925 for coins. Selling rates 1.0025 for cash and 1.0030 for cheques.

MONTREAL (CP)—U.S. dollar in terms of Canadian funds at noon today was down 7-50 at .9964. Pound sterling was down 11-20 at $2.0215.

In New York, the Canadian dollar was up 7-50 at $1.0036. Pound sterling was down 27-100 at $2.0288.

## METALS

LONDON (AP) — Closing metals bid-ask in pounds sterling per metric ton; silver in pence per troy ounce:

Copper — Spot 589.5-590; futures 608.5-609.

Tin — Spot 3,143-3,148; futures 3,210-3,212.

Lead — Spot 165.25-165.50; futures 171.75-172.

Zinc — Spot 337-338; futures 348.25-248.50.

Silver — Spot 194.3-194.4; 3 months 198.9-199.

## SILVER QUOTES

WEDNESDAY

Closing basic price of 1,000-ounce certificates in the Victoria area $3.87 U.S. bid per troy ounce and $3.93 asked. Previous price $3.92 and $3.98.


**APARTMENT-ZONED LAND WANTED**

1. Choice Fairfield site Suitable for condominiums.
2. Good rental apartment site in Greater Victoria area.

DIAMOND DEVELOPMENTS
388-6100, 24 hrs.

EXCELLENT YEAR-ROUND WATERFRONT RESORT

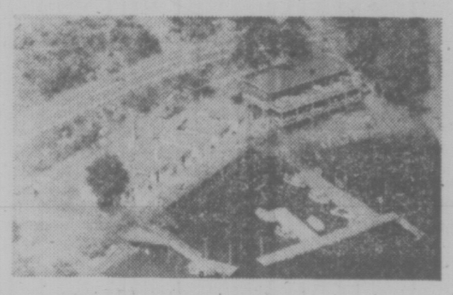

Good money-maker, easy-to-operate, close to Victoria. Asking $227,000. All offers carefully considered.

LILLIAN McLEOD 385-5741

NANAIMO REALTY LTD.

2-5

# Can FBDB help you?

(Formerly I.D.B.)

Financial assistance
Management counselling
Management training
Information on government programs for business

One of our representatives will be in

| | | |
|---|---|---|
| Royal Oak Area | February 11 | John Foster |
| Victoria (Downtown Area) | Februai 12 | Craig Davis |

If you require financing to start, modernize or expand your business and are unable to obtain it elsewhere on reasonable terms and conditions or if you are interested in the FBDB management services of counselling and training or wish information on government programs available for your business, talk to our representative.

FEDERAL BUSINESS DEVELOPMENT BANK

850 Fort St., Victoria
Phone 385-3375 to arrange an interview.

Opening new doors to small business.

Yorkshire House
935 FAIRFIELD RD.

OPEN MON. - SAT. 2 - 5 P.M.

IMPORTANT NOTICE
Back on Market — One Only! Fourth Floor, Southern Exposure, Corner Suite. $47,500.

5 SUITES REMAIN
From $43,500.

GOING FAST — DON'T DELAY

QUIET LOCATION
CLOSE TO BEACON HILL PARK

Canada Trust Realtor
595-5171

CONDOMINIUM SUITES

Waltham House

1101 HILDA STREET
(Corner of Cook and Hilda)

See these bright, spacious, 2-bedroom condominium suites with 1½ or 2 bathrooms. Ideal neighbourly location, close to Beacon Hill Park and Dallas waterfront. Priced from $39,000

Open to View—Mon. to Sat. 1:30-4:30

East Park

1050 Park Boulevard

Overlooking Beacon Hill Park. Large, prestige, 2-bedroom suites offer luxury at moderate prices. Large protected balconies. Heated underground parking. 2-bedroom suites from $43,450

Open to View—Mon. to Sat. 1:30-4:30

Clarence House

139 Clarence Street
(Between Simcoe and Niagara)

Prestige high-rise building with suites available on the 7th to 12th floors. Enjoy unsurpassed views from these full two-bedroom, two-bathroom, 1,250 sq. ft. suites. Indoor swimming pool. Priced from $66,000 to $76,000

Open to View—Mon. to Sat. 1:30-4:30

Whyte & Gower

2-5

"Victoria's Leading Condominium Brokers"

OAK BAY PROPERTIES LTD. 592-2407

"WOULD YOU BELIEVE"
Strata Title Duplex
$36,500
2-Bedroom, Wall-to-Wall
Langford
REB HOMES
479-8301 478-0822
2-5

# Bennett Was Flunked In Ability, Honesty

A sampling of voter opinion taken about the time of December's provincial election shows they rated Premier Bill Bennett less able, honest, responsive and trustworthy than the three other party leaders.

But the survey by sociologists Daniel Koenig and Trevor Proverbs of the University of Victoria also showed that 37 per cent of respondents thought Social Credit would change NDP policies for the better while 33 per cent thought Socred changes would be for the worse.

A questionnaire mailed to a random sample of voters taken from the 1974 federal voters list drew 270 replies. Selection of names while random was not haphazard, covering men and women in all age groups and of varying occupations and education.

Respondents were asked to rate party leaders for ability, honesty, practicality, responsiveness and trustworthiness.

Former premier Dave Barrett led the ability rating with a score of 1.5, Liberal Leader Gordon Gibson and Tory Scott Wallace got scores of 1.4 each while Bennett trailed at 1.1.

Wallace had a solid margin in the honesty scoring at 1.6, with Gibson at 1.4, Barrett at 1.3 and Bennett at 1.1.

Barrett rated highest for responsiveness, followed by Wallace, Gibson and Bennett but in terms of practicality, respondents ranked Gibson and Wallace the same at 1.2 and Barrett and Bennett together at 1.1.

The trustworthiness score: Wallace 1.5, Gibson and Barrett 1.2 and Bennett .9.

When it came to ranking parties rather than leaders on the same qualities, Social Credit finished first for ability and practicality, the Conservative party was first on honesty and tied at the top with the Liberals on trustworthiness.

The survey questions also dealth with views on federal wage and price controls and showed the vast majority supported controls in principle and thought the federal government had not gone far enough.

On specific aspects of the controls, 86 per cent felt legislation should have applied to all individual incomes and 85 per cent thought it should have applied to all businesses.

A total of 73 per cent felt "the legislation is unfair because prices can increase further than income."

Responses to another question showed strong support for other kinds of government control legislation, with 83 per cent disagreeing that the provincial government should not have introduced its back-to-back legislation late last year in five labor disputes.

A total of 68 per cent felt "all strikes and lockouts should be illegal in essential industries or where public services are involved."

Problems of inflation, unemployment and housing were seen by those answering the survey to be caused by factors other than provincial government policies.

On the housing shortage, for example, 9 per cent blamed the provincial government but 52 per cent thought it was due to excessive interest rates.

The survey questionnaires were mailed out about Dec. 7 and Koenig estimated most of them would have been completed just before or just after the provincial election on Dec. 11.

# HOTEL ROOM DRINK REVIEW

Attorney-General Garde Gardom said Wednesday he intends to review all room-service liquor prices in British Columbia during the next few months.

At present, all hotels and motels offering full room service can also supply bottles of liquor to guests at a 100-per-cent mark-up.

Vic Woodlands, an executive officer of the Liquor Administration Branch, said the 100-per-cent mark-up figure was arrived at after strong representation by the B.C. Hotels Association.

"They made a very strong case for staff costs, storage costs and after a great deal of dicussion to allow them the same mark-up allowed restaurants — 100 per cent."

Gardom declined comment when asked if the thought the doubled price charged for a bottle delivered ot a hotel or motel room was high.

"I'm taking a look at the situation, not only for liquor sold by the bottle to hotel guests but also the 100-per-cent mark-up in restaurants," he said. "But right now I can't say whether it's high or fair."

Gardom also said officials of his department will examine municipal bylaw enforcement.

He made the statement following a meeting with representatives of the Greater Vancouver Regional District who were seeking some method of making bylaws more meaningful.

GVRD spokesman Muni Evers, mayor of New Westminster, said the problem is that bylaw infractions are given no precedence in existing courts and as a result there are long delays in getting cases heard.

He said a special municipal court system presided over by a justice of the peace or a judge who would only hear bylaw cases might solve the problem.

Gardom also assured the GVRD members that he would study the possibility of bringing in legislation granting municipalities the option of allowing or disallowing retail stores to open on Sunday.

Evers said the Union of B.C. Municipalities as well as the cities of Vancouver and New Westminster have asked the government to tighten up Sunday opening laws.

Such openings now are controlled by the federal Lord's Day Act but Gardom said it is possible that B.C. could bring in its own statute as has been done by New Brunswick and Ontario.

## Substitute Meat

For a meatless supper, serve a mixture of cooked vegetables in a curry sauce over cooked rice. Also add whole or ground peanuts.

# Y Fitness Class Opens

A Victoria YM-YWCA 10 week men's beginner fitness program will start Monday, Feb. 9 at 12:45 to 1:15 p.m.

The course will be held three times weekly-Mondays, Wednesdays and Fridays — and caters to men who have been inactive and want to get back in shape.

The Y is also offering an outdoor cooking course to be held at Camp Thunderbird, Sooke, on two weekends, Feb. 21-22 and March 6-7.

It will take in cooking methods used by the pioneers such as Dutch oven, stick, hole cookery, reflector oven and more.

# Fire Victims Identified

KAMLOOPS (CP) — The names of the five members of the family who died in a house fire Monday were released by police Wednesday night.

Dead are Darrell Theissen, 33, his wife Carol, 32, and their three children — Laura Lee, eight, Stacey, six, and Ryan, two.

Their bodies were found in the master bedroom of their home.

Police said Tuesday foul play was involved in the deaths but would not reveal the nature of the foul play.

Canada Trust is Pleased To Present
Grande Oaks
Adult Oriented
TOWNHOUSES
OPEN MON. TO SAT.
1:00 to 4:30
3968 Cedar Hill Rd.

These 18 deluxe units are situated on approximately 2-acres and have been designed to offer you the utmost in comfort and serenity. You will be delighted with the quality construction, extensive soundproofing, front and rear patios and plush carpeting. Do not hesitate! Become one of the eminent few who will own a prestigious Grande Oaks Townhouse.

Price from $58,000-$59,900

CANADA TRUST
Realtor
REALTOR 595-5171

YOU ARE WELCOME
To Come View the Condominium Suites at
CEDARFAIR 1025 Fairfield
Friday from 1:30-4:30 and Saturday from 1:30-4:30

Only 5 2-Bedroom
One 1-Bedroom
Featuring:
- Brick Fireplaces
- Garburators
- Dishwashers
- Coloured Westinghouse Appliances
- Pool Room
- Underground parking
- Quality Construction
- Sundecks

Designed for Privacy with 4 corner suites per floor — all 2-Bedrooms have fireplaces.
Ask about Canada Trust Bridge Financing. It can give you up to $50,000 interest free based on the equity in your home.
For Further Information Please Call
LES BOHER 388-6275 Pager 729
TERRY SMOLLETT 656-5882 Mobile JL3-8876
GLADYS THOMAS 386-0502
SHIRLEY SWIFT 652-3836
Realtor
CANADA TRUST
1537 Hillside 595-5171
2-5

OPEN HOUSE

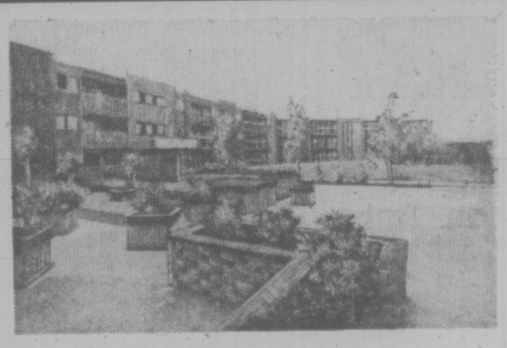

UNIVERSITY PARK TERRACE
1870 McKENZIE AT GORDON HEAD RD.
HOSTESSES ON DUTY
7 DAYS A WEEK
1:00 - 6:00
For Further Information
Please Call 477-8549
Deluxe 1 and 2-Bedroom Condominium Homes
Choose your new home in this ideal location — next door to the Racquet Club and the University of Victoria. This beautiful complex offers many of the important amenities for easy living: Exercise Room, Sauna, Billiard Room, Patios, Court Yards, Bicycle Room, Whirl Pool, Recreation Rooms, Underground Parking plus the added convenience of a Resident Manager.
For Special Appointment to View, Please Call:
KENNETH R. MILLAR 384-4630
DIVERSIFIED HOLDINGS LTD.

ARRAN HOUSE
INSPECT THE SUPERB DIGNIFIED ELEGANCE of this exciting life style
from 1:00-5:30 p.m.
at
545 RITHET
(one block from Dallas between Menzies and S. Turner)
OR CALL 598-5166 TO VIEW AT YOUR CONVENIENCE
NEWSTEAD REALTY LTD.
PRICED FROM $41,500

P.R. BROWN & SONS, LIMITED
We can provide you with:
—AUTOPLAN INSURANCE
—1976 DECALS AND LICENCE PLATES
—NEW REGISTRATIONS and TRANSFERS
Contact us in person or by phone.
Park FREE in the View Street Parking Lot
while we process your Renewal.
Autoplan 1976
762 Fort St. 385-3435
8:30-7:00 P.M., SAT. 9:00-2:00 P.M.
2-5

If you're "on your own" . . .
you should consider owning one of these luxury condominium homes.
Two different types, each admirably suited to the lifestyle of a single person like yourself
PRICED From as low as $29,500! Affordable Investments for Singles!
Murray Lawson 479-8813
George Black 478-8886
Mike Ruddy 656-4089
Robert Young 477-8749
for further information, call J. B. YOUNG 598-1818 or Park Pacific Investments 383-4124
The SAVOY 777 Blanshard at McClure
One doesn't often have the opportunity to buy a home so close to the centre of town! Within walking distance of all the theatres, restaurants, nightclubs — all the excitement of this capital city! And the lovely part is that you're close to the boats in the inner harbour, the parliament buildings, museums, Beacon Hill Park as well! A fine selection still available.
VIEW BY APPOINTMENT
ROYAL WOODS
1005-1009 McKenzie near Quadra
If you've always dreamt of owning a home set amongst trees with lots of room for quiet strolls, these apartment homes are for you! And because, being "on your own" doesn't mean you will always want to be on your own, there's a heated pool with sauna, whirlpool, patio access; and two homey recreation lounges, hobby room and workshop for the "shared" times. And a tudor library for relaxation.
OPEN 10 A.M. TO 6 P.M. DAILY
EXCEPT SUNDAY

The Permanent's 100 years experience in savings and mortgages can be helpful when you need a Registered Home Ownership Savings Plan.

When you can buy just one, in a lifetime, that's nice to know.

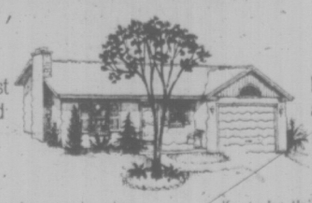

9½% is our current interest rate* on Registered Home Ownership Savings Plans. We think you'll agree that's nice.

But there's just a little more to purchasing the right RHOSP than the interest rate.

A RHOSP comes just once in a lifetime. So you better be sure you know what you're getting into.

At the Permanent we've been helping people finance their homes since 1855. Our Mortgage and Real Estate operations are among the largest and most active in the business. Our experience can help you in every way.

If you're thinking about a RHOSP, why not come to the company with the experience to help you do it right.

Visit the Permanent branch nearest you soon. Or at least before March 1, 1976 which is the deadline for 1975 tax savings.

We're sure you'll feel right at home.

*Our current interest rate is, however, subject to adjustment each January and July of each year.

the Permanent
Canada Permanent Trust Company
Canada Permanent Mortgage Corporation
We'll always be here to help you make it.
Frank Malerby, Savings Manager
1125 Douglas Street 386-1361 Victoria, B.C. V8W 2C9

# Piped Gas Deal Made

## 'OUTCRY' KILLS CHERRY POINT

SEATTLE (AP) — Governor Dan Evans said Wednesday that an ear-deafening outcry by environmentalists would drown out the possibility of ever putting a superport at Cherry Point in Georgia Strait north of Bellingham.

"I don't believe that it is even reasonable to talk about a major oil terminal with the other extensive tanker traffic that would be required at Cherry Point," Evans said.

"I am confident that the environmental outcry would be so large that the chance of ever achieving anything of that nature in a reasonable time would be virtually zero."

The Northern Tier Pipeline Co., a consortium of pipeline and railroad companies, says it favors a Cherry Point terminus for its planned 1,500-mile oil pipeline connecting Puget Sound with Midwest refineries.

But Bob Lynette, spokesman for the Coalition Against Oil Pollution, said he intends to "get the word out to potential Northern Tier investors that they're going to have a hassle out here that won't quit if they put their eggs in that basket."

Lynette, along with Evans, has long argued for a superport west of Port Angeles.

He said the attitude reflected in Northern Tier's plan is, "Let's just get the line in, and to hell with the environment."

SEATTLE (AP) — Negotiators said Wednesday they have reached agreement on a treaty proposal to ship North Slope natural gas by pipeline across Canada and use existing Trans-Mountain Pipeline to ship crude oil to inland refineries.

The treaty, if ratified by the United States Senate and Parliament, would allow the tax-free shipment of oil through "existing or in future pipelines," the Canadian consul general's office here said.

The tentative agreement weakens a proposal by the Northern Tier Pipeline Co. to build a new line between the west coast and the upper U.S. midwest, where oil refineries now are nearly totally dependent on Canadian crude.

Some oil company officials said privately it puts additional pressure on Washington State to become the oil port of entry for a large portion of the U.S., crux of the battle over where an oil superport should be built.

The state's four major refineries predict that the cutoff of Canadian crude — earlier than originally anticipated — will force them to bring in virtually all of their crude by tanker next year.

The refineries were given "Priority 2" designations by the Federal Energy Administration Regulations phasing out Canadian oil.

The agency gave first priority for Canadian crude to refineries in Montana, North Dakota, Minnesota, Wisconsin and Michigan, which receive more than 25 per cent of their crude from Canada and have no present means of replacing it.

Washington's refineries, the agency said, can bring in crude by tanker as an alternative — which would nearly double the number of tankers delivering crude here to about 500 a year.

# BIG FOOT TRIGGERS BIG SUIT

YAKIMA, Wash. (AP) — Big Foot, the legendary manlike ape that some people say roams the wilds of North America, is expected to be lurking around courtrooms for some time.

In Yakima Superior Court Wednesday, lawyers representing two former Big Foot hunters reached a tentative settlement concerning division of assets and profits accumulated by a business known as Bigfoo Enterprises.

The business was formed by Robert Gimlin of Yakima, the late Roger Patterson and Albert Deatley in 1967.

The greatest asset of the corporation is a 30-second film clip shot by Patterson and Gimlin in northern California in 1967 which both men claim proves the existence of a giant humanoid, known in British Columbia as a sasquatch.

The settlement gives Gimlin a retroactive one-third interest in all the assets of the business. His lawyer argued that past sale of the film rights did not purchase Gimlin's interest in the film.

However, that's not the end of the court fights.

Gimlin said he now plans to intervene in another lawsuit taking place in Salt Lake City to assert his commercial interest in the 25 feet of Big Foot film.

Rene Dahinden, Gimlin's partner, said he and Gimlin are thinking about filing charges against another Big Foot hunter, Peter Byrne of The Dalles, Ore.

Dahinden, a Vancouver lead salvager and Big Foot stalker, claims Byrne has violated certain copyright laws.

## Doctors End Slowdown

LOS ANGELES (AP) — Doctors protesting huge increases in their malpractice insurance premiums have ended a 35-day slowdown and say they will return to work as usual today.

But they warned that unless the state legislature acts quickly to resolve the problem, "next time everyone will go out."

Late Wednesday, the United Physicians of California (UPC), which launched the protest, voted to end the slowdown even though all major issues in the controversy remain unresolved.

The slowdown, which affected 115 of the 234 members of the Hospital Council of Southern California, ended most elective surgery. Surgeons and many specialists declined to take new patients, and many stopped seeing all but post-operative patients.

The slowdown did not prevent anyone from obtaining necessary medical care because numerous cases were shunted to the eight county-operated hospitals, a move that cost taxpayers an estimated $1 million.

## *Bullets, Chase, Hostages In 'Routine' Police Day*

RICHMOND, Va. (AP) — Patrolman Mitchell Weber planned to show a local television crew how routine a policeman's job can be. By day's end, his lesson had covered all the elements of a prime time detective show.

Weber stopped three cars for a routine licence check Wednesday. The cameras hummed. As Weber approached the third car, he found himself looking at a gun.

Shots rang out and Weber, unhurt, jumped into his car. The chase—something the news team from WXEX-TV hadn't bargained for — was on.

The two assailants had escaped from a Florida prison. One was captured a few minutes after the shooting incident. The other surrendered after a three-hour siege at a Richmond home, during which he held five persons hostages.

Weber, who wears a blue medal on his uniform as the city's rookie cop of the year in 1974, said several shots were fired as he chased the speeding car.

The convicts fled on foot when their car crashed, authorities said, and minutes later, William Jackson Martin, 26, was apprehended in the backyard of a nearby home. He offered no resistence.

Michael Keeney, 30, incorrectly identified at first as Michael Kenney, traded shots with officers before slipping into a nearby house.

Laura Hall, 87-year-old invalid sister of former U.S. senator Sam Ervin, slept through the ordeal.

At one point, after the gunman released two hostages, Bennett walked into the house unarmed. He remained inside for 30 minutes before coming out with Keeney, unarmed, and a rifle.

## Giguere Returns

OTTAWA (CP) — Senator Louis Giguere (L-Quebec) attended a Senate session Tuesday night for the first time since his parliamentary office was raided Nov. 20 by RCMP commercial crime officers. Several of his colleagues came over to pat the 64-year-old Montreal senator on the back and wish him well. He stayed in the chamber while tribute was paid the late Liberal Senator Louis Philippe Gelinas, also of Montreal, then left quietly during debate on a routine bill.

## PARK ENLARGED

OLYMPIA, Wash. (AP) — Representative Don Bonker and Governor Dan Evans announced Wednesday a proposal to add nearly 3,500 acres of coastline and lakefront to the Olympic National Park in Washington state.

The governor said the proposal is a "Landmark of cooperation" between the government, citizens groups and landowners on the Olympic Peninsula. The acreage will cost up to $15 million to acquire, he said.


3 out of 4 wide-bodies to Toronto are ours. Every day.

Great connections from Victoria to Vancouver. Just in time to catch our 9:15 am non-stop 747, our 1 pm non-stop L-1011, or our 1:10 pm one-stop L-1011 to Toronto. And great service all the way there.

AIR CANADA

WESTERN CANADA TRAVEL SERVICE
729 Johnson
382-6160

TRAVELWORLD 382-3121
On View at Douglas

Coast to Coast Newspaper Advertising Sells the Most

SUPER VALUES ON Firestone
DELUXE CHAMPION POLYESTER

- Strong plies of smooth-riding polyester cord.
- Concave molded tread gives full tread-to-road contact for long mileage.
- Wide, aggressive 7-rib tread for excellent traction, handling and stability.
- "Cross-cut" tread pattern similar to radial tires gives outstanding wet pavement traction.

B78-13 $22.50 Blackwall Installed
F78-14 $25.50 Blackwall Installed
C78-14, D78-14 $23.50 Blackwall Installed
G78-14, G78-15 $26.50 Blackwall Installed
E78-14 $24.50 Blackwall Installed
H78-14, H78-15 $28.50 Blackwall Installed

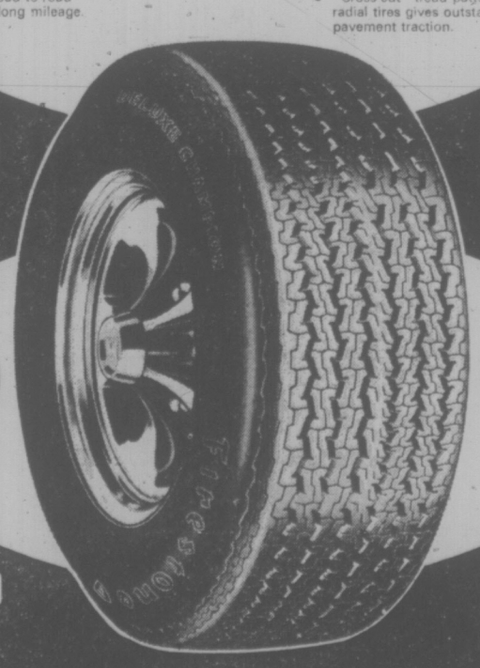

Whitewalls $3.00 More

Firestone Stores
USE OUR Firestone CREDIT PLAN OR CHARGEX
2882 DOUGLAS ST. 385-1404
AT GARBALLY ROAD AT BURNSIDE
ALSO IN NANAIMO AND COURTENAY
2-5

TOYOTA COROLLA IS THE NO.1 SELLING AUTOMOBILE MODEL IN THE WORLD.*
(not VW, Datsun, Honda, or even Chevrolet)

COROLLA 1200 2-DR SEDAN

HERE'S WHY:
More STANDARD FEATURES from Toyota . . . Fully reclining front bucket seats. Rear seat heater ducts. Bumper protectors. Electric rear window defroster. Power assisted front disc brakes. Heavy duty battery. Terrific gas mileage.

TOYOTA COROLLA from $3238.00†

See your TOYOTA dealer—He's terrific.

VICTORIA
Metro Toyota Ltd.
625 Frances Street
Tel: 386-3516
dealer licence number D-3676

VICTORIA
Saunders & Hitchman Sales & Service Ltd.
2040 Cadboro Bay Rd.
Tel: 592-2471
dealer licence number D-1460

*Source: Motor Vehicle Manufacturers Association USA & CANADA; J.M.V.A. JAPAN; VDA GERMANY.

†Based on manufacturers' suggested list prices at time of publication. Does not include destination, and delivery charges, license and provincial taxes because these factors vary from region to region. (Toyota FOB points, Halifax, Montreal, Toronto and Vancouver)

# b.c. briefs

## BOOKIE RING BROKEN

VANCOUVER (CP) — Police said Wednesday they have broken a bookmaking operation with direct links to a crime syndicate based in New York.

Three suspects were in custody following a series of raids that netted $32,000 in cash and a quantity of books and records. A fourth man was handed over to immigration authorities and another person has been ordered held in Toronto following recent police raids there. No charges were laid.

Police said the local bookmaking operation received word of sporting events odds from a New York crime syndicate by way of Toronto.

★ ★ ★

VANCOUVER (CP) — A federal Anti-Inflation Board ruling is attempting to change a binding contract between the United Steelworkers of America and Lornex Mines, Art Kube, regional co-ordinator of the Canadian Labor Congress, said Wednesday.

Kube said the CLC will assist union members at Logan Lake in the Kamloops district in challenging the board's Nov. 28 ruling. Kube said the ruling was direct interference in collective bargaining and an attempt to make wage control legislation retroactive to July.

The agreement signed in July, 1974, and expiring June 30 this year, provided for a wage adjustment if the cost-of-living index increased by 14 per cent before November, 1975. Kube said it reached that point in May. The board ruled that the wage adjustments be limited to 14 cents an hour for maintenance and production workers while office workers should get nothing.

★ ★ ★

VANCOUVER (CP) — The Progressive Conservative Party needs to purge itself of the influence of "worn-out Liberals" if it is to increase its following, Jack Horner, a federal leadership candidate, said Wednesday.

Horner, member of Parliament for Crowfoot, identified one of these people as Dalton Camp. He said the Toronto publicist has, behind-the-scenes machinations.

Horner said Paul Hellyer was another "worn-out Liberal".

"However, I have the support of 18 of his (Lougheed's) provincial colleagues including six cabinet minister," said Mr. Clark.

★ ★ ★

PRINCE GEORGE (CP) — The labor council here has invited city residents to a Feb. 14 rally protesting increases in Autoplan insurance rates. Don Muirhead, president of International Woodworkers of America local 1-424, said Wednesday. He said telegrams have been sent to Victoria inviting each of the four major political parties to send a representative to speak at the meeting.

★ ★ ★

PRINCE GEORGE (CP) — A fire Wednesday at the Netherlands Overseas Sawmill has closed the mill, probably until Monday, company spokesman Bill Beasley said Wednesday. The fire damaged the mill's electrical system.

## Lake Level To Drop In Okanagan

PENTICTON (CP) — The Okanagan basin water board will begin to lower the water level of Skaha Lake immediately south of here in March as part of a weed-killing program, board chairman Frank Colclough said Wednesday.

Colclough said residents will be notified before the project begins and measures will be taken to insure no hardship is caused. He said the water level will be dropped until it begins to interfere with the water intakes of residents around the lake.

The board postponed its original plan to lower the water level this winter and expose the weeds to killing frost. Residents around the lake said water lines would freeze under a shallow covering of water.

Under the new plan, plastic sheets will be laid down in as much as four feet of water and left in place to shut out light and prevent growth of the lake's weed beds.

Weeds have ruined the shoreline of Okanagan Lake near Vernon and Kelowna for recreational use.

The water board's spring project will be funded through a $200,000 program shared equally by the provincial government and the water board. A one-mill levy for funds is being made in the water basin which includes Okanagan-Similkameen, Central Okanagan and North Okanagan regional districts.

Colclough said the water board has received a federal local initiatives program grant of $15,600 to aid the Skaha Lake project.

# Strike May Close Mine

VANCOUVER (CP) — Noranda Mines Ltd. has made its final offer to workers at its Bell copper mining operation at Granisle on Babine Lake and the mine will close if the workers strike, mine manager William Allan said Wednesday.

Allan's statement came after local 10 of the Canadian Association of Industrial, Mechanical and Allied Workers served 72-hour strike notice on the operation in west-central British Columbia.

Notice was served after 180 employees voted 90 per cent to reject the company's offer, which represented the basic amount allowed under the federal anti-inflation guidelines.

Jesse Succamore, a union official, said the men have been assessing themselves one hour's pay a month to the union for nearly a year to maintain a long strike.

The company's offer called for a two-year agreement with hourly rates ranging from $5.51 to $7.50 in the first year and $5.82 to $7.93 in the second year. A cost-of-living clause would have provided an additional increase, up to four per cent, for each wage classification in the second if the consumer price index exceeded eight per cent in the first year of the agreement.

The contract expired Jan. 31 and the union has asked mediator Ken Albertini to withdraw from negotiations so the workers will be legally free to strike.

Union leaders said the Granisle workers earn about $1 an hour less than workers represented by the rival United Steelworkers of America, Local 898, at the nearby Granisle Copper Ltd. mine.

The Steelworkers earn between $6 and $8.10, including a 30-cent-an-hour cost-of-living adjustment. Their contract expired Dec. 31 and mediator Peter Dowding is involved in the negotiations.


SHORES

HIS HER VALENTIME! A SEIKO WATCH

AC049M — Automatic, instant day/date change. Water tested to 98.2 ft. Stainless steel case & bracelet with two tone dial. $89.50

Model ZW679M Smart styling in stainless steel with a burgundy dial. $75.00

From a great Seiko selection, including quartz watches and continuous read-out digitals.

CREDIT TERMS •CHARGEX •MASTER CHARGE

Your friendly, community SHORES JEWELERS

1409 Douglas St. 383-3843



MADE-TO-MEASURE SUIT SALE

A made-to-measure suit is only as good as the man who measures you, expressing every minute detail of your body shape, personal preferences, etc. . . . and we claim to have the best people. That, plus our outstanding collection of wool fabrics in a vast selection of patterns . . . and finally, the construction detail in sewing, shaping and meticulous care, makes for a complete and perfect suit. Oh yes, we're proud of our made-to-measure suits, sale or no sale.

$176

MURRAY GOLDMAN

1314 Douglas St.



Melchers No.1

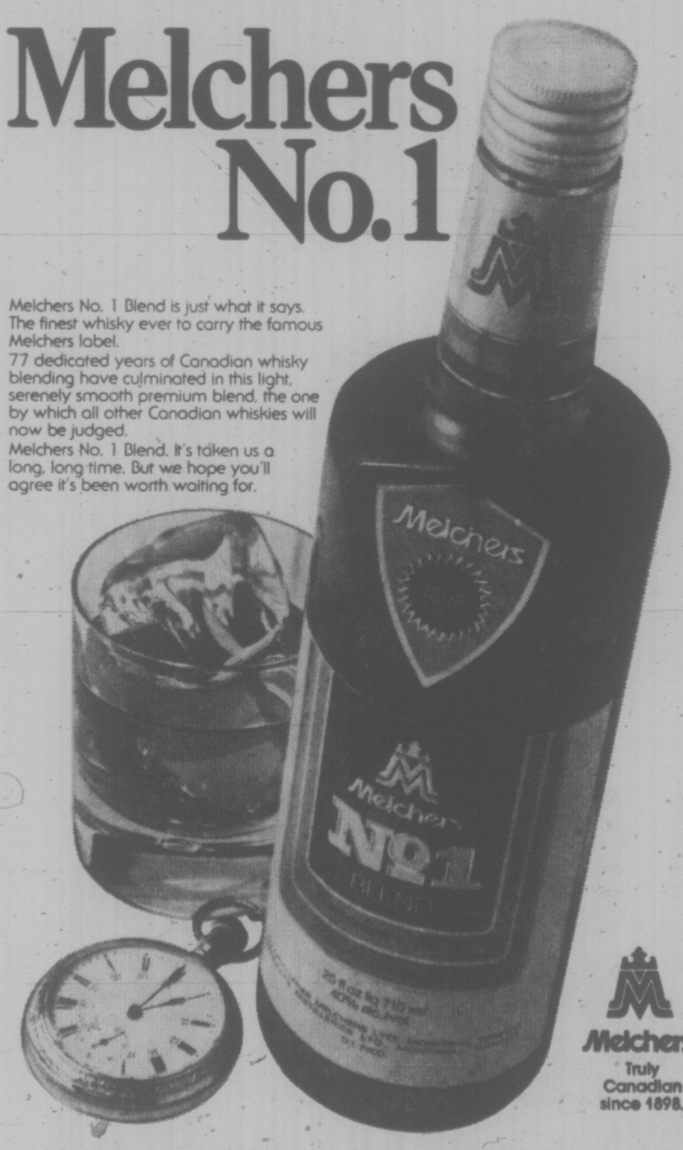

Melchers No. 1 Blend is just what it says. The finest whisky ever to carry the famous Melchers label.
77 dedicated years of Canadian whisky blending have culminated in this light, serenely smooth premium blend, the one by which all other Canadian whiskies will now be judged.
Melchers No. 1 Blend. It's taken us a long, long time. But we hope you'll agree it's been worth waiting for.

Melchers Truly Canadian since 1858.

...it was a long time coming.



CP Air's Mexico could make you feel warm all over. So, what are you doing here in the cold?

3 nonstops a week from Vancouver. Weekend departures. 3 destinations to choose from. Sunsational.

We're a regularly scheduled airline. So when you fly with us on a regular fare basis, we won't ask you to pay a deposit or book way ahead of time. And we won't charge you a penny for airfare if you change your plans. Even at the last minute.

Our beautiful orange CP Air jets fly nonstop from Vancouver to Mexico 3 times every week. Come on along. Just for the sun of it

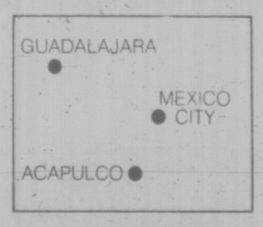


We fly direct from Canada to more Mexican sun spots than any other airline. If you've seen one, you haven't seen them all.

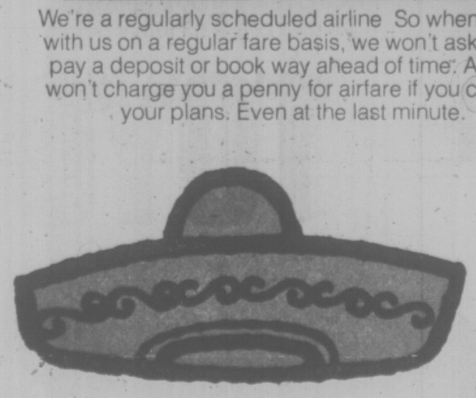

Ask your travel agent or CP Air about the 8 and 15 day Vista Vacations to Mexico City, Taxco and Acapulco. They're a super way to get tanned. Without getting burned

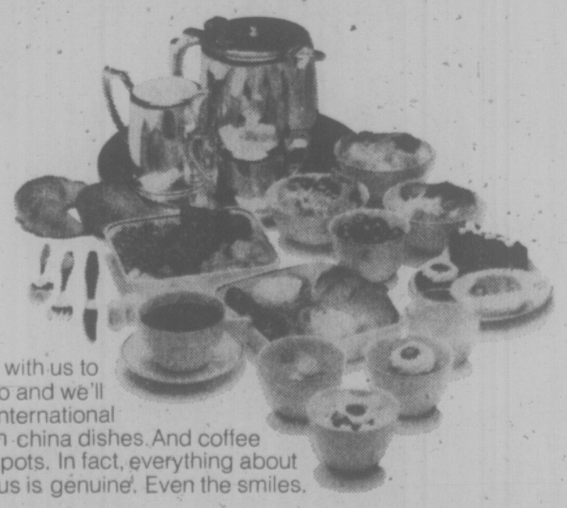

Come with us to Mexico and we'll serve you international cuisine on china dishes. And coffee from silver pots. In fact, everything about us is genuine. Even the smiles.

CP Air

Orange is Beautiful Nonstops to Mexico.

# JUVENILE SOCCER SCHEDULE

Schedule of weekend matches in the Lower-Island Juvenile Soccer Association:

**SATURDAY**

**10 a.m.**

DIVISION 8 NORTH: Lakehill Jadresko Construction vs. Juan de Fuca Rangers, Hollywood Park; Gordon Head ANAF Vets vs. Lansdowne Evening Optimist Tigers, Majestic Park; Cordova Bay Tigers vs. Peninsula Thunderbirds, Lochside Park; Oak Bay Tykes, bye.

DIVISION 8 EAST: Gordon Head Lum's Greenhouses vs. Victoria Boys' Club, Vantreight Park; Peninsula Cougars vs. Prospect Lake Redstars, Wains Rd. Park; Juan de Fuca vs. Lakehill Bullfrog Service, Sangster Elem.; Oak Bay Titans, bye.

DIVISION 8 WEST: Lansdowne Evening Optimist Panthers vs. Prospect Lake Risers, Horner Park; Sooke Coasters vs. Gorge FC, Sooke Athletic Park; Esquimalt Police Union vs. Cadboro Bay Ocean Construction, Bullen Park; Peninsula Ravens vs. View Royal Kings, Airport Park.

DIVISION 9 NORTH: Prospect Lake Strikers vs. Cordova Bay Colts, Copley Park; Gorge FC vs. Peninsula Dolphins, Hyacinth Park; Lansdowne Evening Optimist Colts vs. Lakehill Oddfellows, Blair Park; Gordon Head London Boxing Club, bye.

DIVISION 9 EAST: Gordon Head Cosmo Royals vs. Oak Bay Optimist Mustangs, Lambrick No. 1; Peninsula Bobcats vs. Home Lumber, Centennial Park; Prospect Lake Toros vs. Lansdowne Evening Optimist Mustangs, Prospect Lake Park; Cadboro Bay Raiders, bye.

DIVISION 9 WEST: Craigflower Motel vs. Lakehill Kickers, Rosedale Park; Juan de Fuca Rovers vs. Gordon Head FC, Glen Lake Elem.; Oak Bay Optimist Mavericks vs. Gorge Canadians, Pemberton Park; Esquimalt Meat Market, bye.

**11 a.m.**

DIVISION 6A: Lansdowne Evening Optimist Patriots vs. Oak Bay Optimist Bisons, Windsor Park; Gordon Head Eagles vs. Victoria Boys' Club, Maleofic Park; Duncan Fraser Construction vs. Peninsula Jets, Sherman Rd. Park; Oak Optimist Bulldogs, bye.

DIVISION 6B: Gorge FC vs. Juan de Fuca Columbia Ready-Mix, Layritz Park; Lakehill MacKenzie Esso vs. Duncan Gyros, Reynolds Road Park; Peninsula Flyers vs. Prospect Lake Rangers, Centennial Park; Lansdowne Evening Optimist Blues vs. Cadboro Bay Vikings, Willows Elem.

DIVISION 6C: Peninsula Sabres vs. Cordova Bay Hawks, Airport Park; Esquimalt Lions vs. Gordon Head Coppen Jewellers, Bullen Park; Lakehill Trio Redi-Mix vs. View Royal Green Ghosts, Braefoot Park; Sooke Checkers vs. Gorge Canadians, Edward Milne Sr. Sec.

DIVISION 6D: Duncan Dees vs. Prospect Lake Northridge, Sherman Rd. Park; Lansdowne Evening Optimist Celtics vs. Gordon Head Machinists, Pemberton Park; Juan de Fuca Hospital Union No. 180, bye.

DIVISION 7A: Peninsula Pumas vs. Lansdowne Evening Optimist Rovers, North Saanich Jr. Sec.; Gordon Head Smith Bros. Foundry vs. Juan de Fuca Van Isle Moulding, Lambrick Park; Cowichan Roadrunners vs. Lakehill Radicon, Sherman Rd. Park; Cadboro Bay Rangers vs. Gorge FC, Henderson West.

DIVISION 7B: Cordova Bay Bruins vs. Cowichan Moose, Lochside Park; Lakehill Cablevision vs. Juan de Fuca Gordon's Plumbing, Horner Park; Oak Bay Optimist Falcons vs. Peninsula Mustangs, Hollywood Park; Prospect Lake Rovers vs. Lansdowne Evening Optimist Chinooks, Copley Park.

DIVISION 7C: Gorge Canadians vs. Cowichan Darts, Rosedale Park; Lansdowne Evening Optimist Ramblers vs. Duncan Rangers, Oaklands Park; Gordon Head Graham Meats vs. Juan de Fuca Suburban Realty, Lambrick Park; Gordon Head ANAF Vets vs. Esquimalt Legion, Vantreight Park.

**12 noon**

DIVISION 4A: B.C. Land and Insurance vs. Lansdowne Evening Optimist Royals, Lambrick No. 4; Peninsula Vikings vs. Langford Legion No. 91, Airport Park; Gorge FC vs. Duncan Domans, Layritz Park; View Royal Kamahao, bye.

DIVISION 4B: Cordova Bay Seals vs. Oak Bay Spartans, Lochside Park; Sons of Norway (Esq) vs. Gillespie Electric, Bullen No. 1; Duncan Dynamos vs. Gordon Head Shell, Sherman Rd. Park; Lansdowne Evening Optimist Blues vs. Victoria Boys' Club, Carnarvon Park.

DIVISION 4C: Oak Bay Tigers vs. Peninsula Hawks, Windsor (Rugby Field); Cadboro Bay Mariners vs. Mercury Marine, Henderson West; Sooke Tyees vs. Gorge Canadians, Edward Milne Sr. Sec.; Juan de Fuca vs. Century Inn, Glen Lake Elem.; Peninsula Panthers vs. Prospect Lake Cubs, Centennial Park.

DIVISION 5A: Lansdowne Evening Optimist Cobras vs. Gallaugher Home Service, South Douglas; Ridley Bros. Construction vs. Suburban Motors, Dunsmuir Jr. Sec.; Gordon Head Cosmos vs. Gorge FC, Lambrick No. 2; Oak Bay Rangers vs. Duncan Stenmarks, Windsor (Soccer Field).

DIVISION 5B: Victoria Refrigeration (Esq) vs. Gorge Canadians, Bullen No. 2; Peninsula Falcons vs. Duncan Trio, Sidney Elem.; Victoria Boys' Club vs. Gordon Head Imperial Builders, Layritz Park; View Royal King's Superfoods, bye.

DIVISION 5C: Cadboro Bay Buccaneers vs. Cordova Bay Cougars, Henderson East; Cowichan Big '0' vs. Prospect Lake Hotspurs, Sherman Rd. Park; Saltspring Canadiens vs. Juan le Fuca, Fulford Park, (10 a.m.); Sooke Mustangs vs. Lakehill Kiwanis, Sooke Athletic Park.

DIVISION 5D: Gordon Head Teamsters vs. Cordova Bay Eagles, Lambrick No. 3; Lansdowne Evening Optimist Blues vs. Peninsula United, Oaklands Park; Ed Paul Construction, bye.

DIVISION 10 NORTH: Oak Bay Optimist Sharks vs. Juan de Fuca Pirates, Fireman's Park; Prospect Lake United vs. Oak Bay Optimist Beavers, Prospect Lake Park; Gordon Head RCAF vs. Reg Midgley Good Guys, Horner Park; Cordova Bay Bears vs. Prospect Lake Royals, Lochside Park.

DIVISION 10 SOUTH: Lakehill Bullfrog Automatics vs. Cordova Bay United, Pemberton Park; Gordon Head FC vs. Lansdowne Evening Optimist Pintos, Lambrick No. 1; Cadboro Bay Norsemen vs. Prospect Lake Celtics, Maynard Park; Juan de Fuca Tigers vs. Esquimalt, David Cameron Elem.

**SUNDAY**

**11 a.m.**

DIVISION 1A: Gordon Head University Heights Esso vs. Club 44 (Esq), Lambrick No.4; Duncan Mr. Mikes vs. Lansdowne Evening Optimists, Sherman Rd. Park; Gorge FC vs. Lakehill Frisia Construction, Hyacinth Park; Glenwood Meats vs. Lakehill Meats, Royal Roads, (Exhib.); Cadboro Bay Royal Trust (1B) vs. Gordon Head Cosmos, Henderson West, (Exhib.).

DIVISION 1B: Prospect Lake Vampires vs. Cowichan Invaders, Prospect Lake Park; Butler LaFarge Duncan vs. Cordova Bay Chiefs, Sherman Rd. Park.

DIVISION 2A: Purvis Flack Trailer Sales vs. Gordon Head Cosmos, Carnarvon Park; Oak Bay Optimists vs. Lansdowne Evening Optimist Rangers, Windsor Park; Cowichan Hornets vs. Peninsula Wanderers, Sherman Rd. Park (Exhib.); Cordova Bay Royals vs. Gorge FC, Lochside Park (Exhib.); Lakehill Rogers Plumbing and Heating vs. Cadboro Bay Rovers, Reynolds Rd. Park (Exhib.).

**12:30 p.m.**

DIVISION 2B: Prospect Lake Lions vs. Colwood RCMP, Prospect Lake Park; View Royal Advance Collision Tigers vs. Saltspring Orange, Helmcken Park, (11 a.m.); Gorge Canadians vs. Gordon Head Cablevision, Layritz No.2.

DIVISION 3A: Lakehill Totem Towing vs. Cadboro Bay Metro Toyota, Braefoot Park; Gorge FC vs. Lansdowne Evening Optimist Olympics, Hyacinth Park; Duncan United K and R vs. Lunt Design (Esq), Sherman Rd. Park; Gordon Head Cosmos, bye.

DIVISION 3B: Prospect Lake Leos vs. Cowichan Hearsey Transport, Copley Park; Langford Legion No. 91 vs. Cordova Bay Spartans, Belmont-Fisher Jr. Sec.; Gordon Head Acme Commercial Painting vs. Gorge Canadians, Lambrick No. 3.

DIVISION 3C: Victoria Boys' Club vs. Lansdowne Evening Optimist Roadrunners, South Douglas; Colwood 6-Mile vs. Lakehill Longhorns, Dunsmuir Jr. Sec.; Saltspring vs. Peninsula Tigers, Fulford Park, (10 a.m.); Cadboro Bay Marauders, bye.

## Obvious Result

MELBOURNE, Australia (Reuter) — A final flurry of runs failed to avert the obvious result in the sixth and final test between West Indies and Australia at the Melbourne Cricket Ground today.

Captain Clive Lloyd and Vanburn Holder slammed 78 runs in an hour before the West Indies were all out for 326, which gave Australia the victory by 165 runs.

West Indies resumed at 248 for eight with Lloyd on 42 and Holder coming in to bat.

The Australians finally saw Lloyd at his dynamic best as he drove, hooked, swept and pulled his way to an undefeated 91 before he ran out of batting partners.

# Police Spiel Starts Friday

Play in the annual Rothman's B.C. Police Curling Association championships will begin at the Victoria Curling Club Friday at 8 a.m.

Eight rinks, seven representing zones, and one which drew in when the eighth zone representative was unable to attend, will contest the championship.

Competing rinks will be skipped by Bill Andres, Kamloops; Dave McLay, Chilliwack; Bob Olsen, Prince George; Fred Ellis, Vancouver; Ken Jones, New Westminster; Jim Mann, Kootenay; and Moe Hill, Vancouver Island. Garth Letcher of Burnaby replaces the Prince Rupert zone representative.

The championship will be decided Saturday.

# VICTORIA BASKETBALL

Standings of teams in Victoria and District Amateur Basketball Association leagues as of Feb. 1:

**PRE-MIDGET GIRLS**

| | P | W | L | T | Pts. |
|---|---|---|---|---|---|
| First U. Sneakers | 12 | 11 | 1 | 0 | 22 |
| Glanford Gators | 11 | 10 | 1 | 0 | 20 |
| First U. Barons | 12 | 8 | 3 | 1 | 17 |
| First U. Trollers | 12 | 8 | 4 | 0 | 16 |
| Richmond Robbers | 12 | 5 | 6 | 1 | 11 |
| Lampson Rompers | 11 | 2 | 9 | 0 | 4 |
| Lampson Rascals | 12 | 2 | 10 | 0 | 4 |
| Glanford Crocodiles | 12 | 0 | 12 | 0 | 0 |

**MIDGET GIRLS "A"**

| | P | W | L | T | Pts. |
|---|---|---|---|---|---|
| First U. Stars | 10 | 10 | 0 | 0 | 20 |
| Esquimalt Scamps | 10 | 5 | 5 | 0 | 10 |
| Richmond Ringers | 10 | 4 | 6 | 0 | 8 |
| Metro. Angels | 10 | 1 | 9 | 0 | 2 |

**MIDGET GIRLS "B"**

| | P | W | L | T | Pts. |
|---|---|---|---|---|---|
| Lampson Rebels | 8 | 8 | 0 | 0 | 16 |
| St. Andrews | 7 | 4 | 3 | 0 | 8 |
| First U. Barons | 7 | 3 | 4 | 0 | 6 |
| Chinese Village | 6 | 2 | 4 | 0 | 4 |
| First U. Ramblers | 8 | 1 | 7 | 0 | 2 |

**BANTAM GIRLS**

| | P | W | L | T | Pts. |
|---|---|---|---|---|---|
| First U. Royals | 10 | 10 | 0 | 0 | 20 |
| Metro. Rebels | 10 | 7 | 3 | 0 | 14 |
| First U. Raiders | 9 | 5 | 4 | 0 | 10 |
| Strawberry Vale "A" | 8 | 4 | 4 | 0 | 8 |
| First U. Flyers | 9 | 1 | 8 | 0 | 2 |
| Strawberry Vale "B" | 10 | 1 | 9 | 0 | 2 |

**PRE-MIDGET BOYS**

| | P | W | L | T | Pts. |
|---|---|---|---|---|---|
| Chinese Students | 7 | 6 | 0 | 1 | 13 |
| Lampson Pacific | 7 | 5 | 0 | 2 | 12 |
| Glanford Gators | 8 | 6 | 2 | 0 | 12 |
| Evening Opt. | 6 | 3 | 2 | 1 | 7 |
| Richmond | 6 | 3 | 3 | 0 | 6 |
| Metro. Sinners | 7 | 2 | 5 | 0 | 4 |
| St. Andrews | 7 | 2 | 5 | 0 | 4 |
| Fairburn Flyers | 7 | 2 | 5 | 0 | 4 |
| James Bay | 7 | 0 | 7 | 0 | 0 |

**MIDGET BOYS "A"**

| | P | W | L | T | Pts. |
|---|---|---|---|---|---|
| Chinatown Lions | 7 | 7 | 0 | 0 | 14 |
| Mandel Floor | 7 | 2 | 3 | 2 | 6 |
| Reynolds | 6 | 2 | 3 | 1 | 5 |
| Colquitz | 6 | 2 | 4 | 0 | 4 |
| Belmont Aztecs | 6 | 1 | 4 | 1 | 3 |

**MIDGET BOYS "B"**

| | P | W | L | T | Pts. |
|---|---|---|---|---|---|
| Chinese Students | 8 | 8 | 0 | 0 | 16 |
| Tillicum Sandys' | 8 | 5 | 2 | 1 | 11 |
| Metro. Saints | 8 | 4 | 4 | 0 | 8 |
| S. J. Willis | 8 | 1 | 6 | 1 | 3 |
| Lampson Rockets | 8 | 1 | 7 | 0 | 2 |

**BANTAM BOYS "A"**

| | P | W | L | T | Pts. |
|---|---|---|---|---|---|
| Oak Bay | 8 | 8 | 0 | 0 | 16 |
| Belmont | 8 | 5 | 3 | 0 | 10 |
| Lansdowne | 8 | 4 | 4 | 0 | 8 |
| Colquitz | 8 | 2 | 5 | 1 | 5 |
| Reynolds | 8 | 0 | 7 | 1 | 1 |

**BANTAM BOYS "B"**

| | P | W | L | T | Pts. |
|---|---|---|---|---|---|
| Chinese Students | 6 | 6 | 0 | 0 | 12 |
| Reynolds | 5 | 2 | 3 | 0 | 4 |
| Belmont | 5 | 0 | 5 | 0 | 0 |


Compact economy. Big wagon ride.

Plymouth Volaré

Plymouth Volaré Premier Station Wagon

Motor Trend's 1976 Car of the Year! With over 90% the load carrying capacity of a full size wagon.

**The Chrysler 12-month Unlimited Mileage Warranty**
From the moment you slip behind the wheel of your new Plymouth Volaré coupe, sedan or station wagon, you're covered for a full year no matter how many miles you drive. Covered for any part that proves defective or wears out including shocks, mufflers, brake linings, disc brake pads. Even the tires are covered, by the people who make them. All you have to do is perform normal maintenance like changing oil filters and wiper blades. (Warranty for taxis and police cars is 12 months or 12,000 miles, whichever comes first.)

**Compact wagon does heavy duty.**
Lift the one-piece liftgate with its big window, and hidden pressure props for easy opening. Plymouth Volaré wagons are wide, deep, uncluttered, anything but compact inside. Actually more than 90% cargo capacity of a full size wagon. Even handy storage compartments behind each wheelhouse. (Standard on Premier.)

**Built for passenger comfort, too.**
Four wide doors for easy entry front and rear, and plenty of stretching room inside. Visibility is outstanding through large deep windows, from seats set higher European style, past slim and elegant roof pillars.

**Revolutionary new suspension system.**
Unique front suspension smooths out rough roads, separates you from road noise, gives Plymouth Volaré the big car ride that makes it an entirely new kind of compact.

**Big car features, compact economy.**
Enjoy built-in features and luxury options never offered in a compact before. You can have your Plymouth Volaré wagon carpeted throughout, and outfitted with its own specially designed air conditioning system. Choose from 225 Six and 318 V8 engines, both specially designed for excellent miles per gallon economy.

**1976 Car of the Year!**
"Chrysler's goal was to achieve big car ride in a compact", said Motor Trend Magazine in naming Plymouth Volaré 1976 Car of the Year. "As far as we're concerned they definitely succeeded.

Plymouth Volaré Premier Coupe

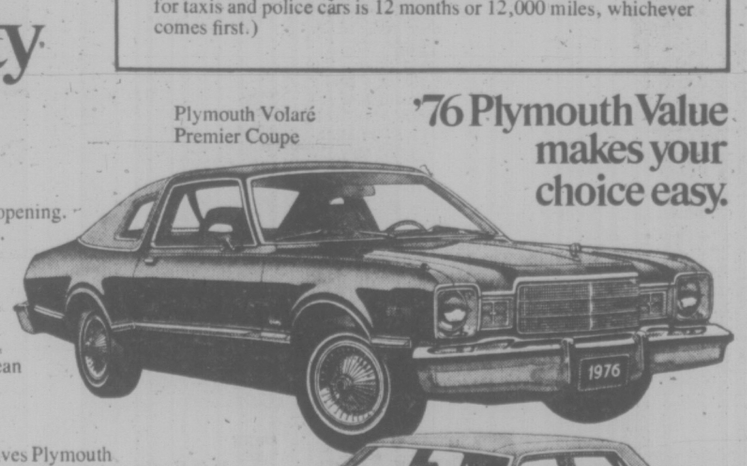

'76 Plymouth Value makes your choice easy.

Plymouth Volaré Premier Sedan

Plymouth
CHRYSLER
Dodge Trucks
SALES/SERVICE

CHRYSLER CANADA LTD

Compare our miles per gallon... we're competitive



Canada Safeway Limited

Weekend Features at SAFEWAY

Fresh or Frozen
Pork Butt Roast
Gov't. Insp. Bone In ..... lb. $1.39

Bel-air Frozen
Green Peas
Economical, Fancy Quality
2 -lb. bag 88¢

Jolly Miller
Orange Flavour Crystals
Serve Chilled. Package of ..... 4 3¼-oz. pkgs. 79¢

Play
Wheel of Fortune
Win a DATSUN B-210 from Three Point Motors Limited
Located at 2620 Government St., Victoria, B.C.
Enter with These Products: Sunlight Liquid Detergent, Dr. Ballard's Dog Food, Miss Mew Cat Food, Scotties Hanki Pack, Purex Bathroom Tissue, 4-roll pkg., Sunlight Powdered Detergent, Colgate Toothpaste, Lysol Spray, Blue Bonnet Margarine, Chocolate Chipits, Cloverleaf Flaked or Solid Tuna Fish and Maxwell House Instant Coffee.
Spin the Wheel this SATURDAY, February 6th, at your Sidney Safeway Store, 2345 Beacon Ave., Sidney, B.C. Time: 10:00 a.m. to 4:00 p.m. Maximum 9 Spins per Person.
Win with Safeway and C-Fax Radio 1070
Dial C-Fax 1070 Radio for full details.

Sunlight Brand, Powdered
Detergent
For Clean, White Clothes
5 -lb. box $2.19

Lucerne or Alpha
Canned Milk
Evaporated. 15-fl.-oz. tins
2 for 69¢

Mexican Grown
Tomatoes
Vine-Ripened, Canada No. 1 Grade.... lb. 33¢

Priced Effective: February 6th and 7th, 1976
In Victoria & Sidney Regular Safeway Stores.
Sales In Retail Quantities Only.

SAFEWAY
CANADA SAFEWAY LIMITED

# Bates Top U.S. Again

LOWER HUTT, N.Z. — Victoria Bates, Canada's representative at the world softball championships here, today appeared assured of first place in the preliminary double, round-robin competition of the seven-team tournament.

Bates early this morning, Victoria time, defeated the United States, 2-1, for their 10th victory of the tournament.

It was Bates' second win over the U.S., their only defeat coming at the hands of New Zealand, 2-1, two days ago. Earlier Wednesday, Bates walloped South Africa 11-0.

Bates end their part of the round-robin play tonight against New Zealand which has a 8-2 mark for the tournament; but even if the New Zealand team was to defeat Bates it would have to win by several runs to overcome a Bate margin in this regard.

In the case of a tie between teams — the U.S. can also finish with a 10-2 record — runs for and against will decide the final placings. And Bates, now 58 for and five against in this department, are far ahead of both the U.S. and New Zealand.

Bates struck quickly against the U.S. and their ace pitcher Ty Stofflet.

Jim McMillan of Vancouver, who was playing shortstop in place of the injured Bob Holness, tripled to score Norm McLeod and Bob Burrows with Bates' only two runs of the game in the first inning. Stofflet just the day before had pitched a record 20 no-hit innings against New Zealand in a 1-0 victory.

Stofflet shut the door on Bates after that, striking out 14 in the process.

Meanwhile, if big Pete Landers, on the mound for Bates, was having his problems, he was rough in the clutch and that's what counted.

Landers, who went the route for his fourth victory of the tournament, allowed four hits and struck out 10. But he was in trouble every inning from the third on, the U.S. leaving eight runners stranded.

The lone U.S. run came in the fifth inning when Rennie Petre and Art Weida had successive singles and Petre scored on a ground-out by Carl Walker.

In the seventh inning, the U.S. threatened again. With one out, Petrie was hit by a pitched ball. Pinch hitter Gary Destazio singled to move Petrie to second but Landers bore down to save matters for Bates. He got Walker on strikes and forced Jake Delong to fly out for the final out.

In the game against South Africa, Bates were held in check until the third inning. Then the power showed. Burrows hit a three-run home run, his third homer of the championship. Bates added another three runs in the fourth on a walk, an error, singles by McLeod and Carl Walker, a sacrifice fly and another error.

Reg Underwood hit a two-run home run in the fifth and Bates would up their outburst with three more runs in the sixth with a single by Walker, a triple by Bate and a sacrifice fly by Burrows the most telling blows.

For pitcher Dave Ruthowsky, it was his fifth victory, tops in the tournament. He struck out 12. It was his second two hitter. He also has pitched two no-hitters and has allowed only one earned run in the five games. Landers has won four.

Under the playoff structure, the first and second-place teams will meet, the winner advancing to the final. The loser will play the winner of a game between the third and four-place finishers, and the winner of that game will advance to the final.

Tonight's game against New Zealand at 9:30 will be broadcast by CFAX 1070. Playoffs begin Friday at 6 p.m. Victoria time. The final is set for Saturday at 5:30 p.m. All games in which Bates appear will be broadcast.

For Bates, outfielder Harvey Stevenson didn't play this morning. He is still suffering from an eye infection. Holness has a jammed thumb.

Line scores follow:

| | | | |
|---|---|---|---|
| Canada | 200 000 0— | 2 | 5 0 |
| U.S. | 000 010 0— | 1 | 4 1 |

Canada: Landers and Burrows; U.S.: Stofflet and Solari.

| | | | |
|---|---|---|---|
| Canada | 003 323—11 | 12 | 0 |
| South Africa | 000 000— 0 | 2 | 2 |

Canada: Ruthowsky and Burrows.

# Klammer Wins Downhill; 3 Canadians in Top Ten

INNSBRUCK (CP) — Russian and Austria won the first three gold medals of the Winter Olympic Games today, and the Americans scored a mild surprise by grabbing a pair of silver medals.

The darkhorse Canadian skiers and speed skaters were blanked in the medal chase but did place among the first 10 in two of the events.

All Austria breathed a sigh of relief when idol Franz Klammer won the showpiece men's Alpine downhill race, flashing down the treacherous Patscherkofel slopes in one minute 45.73 seconds.

Defending-champion Bernhard Russi of Switzerland won the silver medal and the bronze went to Herbert Plank of Italy. They clocked times of 1:46.06 and 1:46.59 respectively.

Ken Read of Calgary, 10th in the starting lineup, finished in fifth place in 1:46.83.

The Canadian men's team came through with their best showing in downhill competition, placing three skiers in the first 15. Dave Irwin of Thunder Bay was eighth, Jim Hunter of Calgary placed 10th and Dave Murray of Abbotsford, B.C., was 18th.

The Russian victories came in the women's 1,500-metre speed skating, won by Galina Stepanskaya, and the men's 30-kilometre cross-country skiing where Sergey Saveliev, a 27-year-old soldier, easily outdistanced the field in one hour 30 minutes 29.38 seconds.

Bill Koch of Guilford, Vt., in his first Olympic start, took the silver in 1:30.57.84, the best United States Olympic placing in Nordic skiing ever. Russian Ivan Garanin captured the bronze.

In the 1,500 metres, the first 10 finishers cracked the Olympic record including Sylvia Burka of Winnipeg, but it was Miss Stepanskaya who skated off with the gold, clocking 2:16.58. Miss Burka wound up ninth in 2:19.74.

Sheila Young of the U.S. was the silver winner and the favorite, Tatiana Averina of the Soviet Union, settled for the bronze.

For 700 metres, Miss Burka was the fastest skater on the ice in the race against the clock, but the 21-year-old Canadian champion's legs gave way and she was seized by a bout of stomach cramps.

Franz Klammer on way to Gold Medal

Her time was more than three seconds behind Miss Stepanskaya's winning clocking that erased the previous Olympic mark of 2:20.85 set by American Dianne Holum in 1972.

But Miss Burka was off her personal best, 2:14.78, a time that would have been good enough today for a gold.

Miss Young, the U.S. world record holder at 500 metres, said she did not expect to win the silver. "The conditions were fantastic. The ice quality was very good."

Canada was represented by three Winnipeg students, two of them youngsters with promising futures although this is their first Olympics.

Elizabeth Appleby, 17, the 1974 Canadian junior champion, was 21st in 2:24.89, almost 4.5 seconds lower than her best, 2:19.40.

Kathy Vogt, at 16 the youngest member of the Canadian Olympic team, was 23rd in 2:25.49, almost three seconds off her best time of 2:22.32.

Miss Burka, who was 21st in the 1,500 at Sapporo, still has three races left in these Games, including 3,000 metres on Sunday.

In the men's downhill, the 22-year-old Klammer pulled out a tremendous finish to win over the 3,145-metre course which he said gave him a terrible fright.

Klammer was fractionally behind Russia with 200 metres to go. But he found the extra speed, as he has done so often in the past, to snatch victory by a margin of 33-100ths of a second.

Hunter, who was particularly pleased that three Canadians were in the top 10, said he almost didn't make it to the starting line after colliding with a spectator on skis during a practice run on the upper slopes.

"There were so many people up there on the hill that I ran into a guy and smashed myself up a bit, bent my poles pretty bad and at the last minute had to find a new pair of poles to use. The coaches were going bananas trying to get them ready."

Hunter said he came upon the spectator suddenly when he came out of the trees. Both made a left turn, colliding head-on.

East Germany, which captured eight of nine luge medals at the 1972 Olympics, made a powerful start by leading in the men's and women's singles after the first of four runs on successive days.

Fastest man home was Detlef Guenther and world champion Margit Schumann had a tenth-of-a-second advantage over Monika Scheftshik of West Germany in the women's event.

Denis Michaud of Monteal, the top Canadian after the first stage of the Olympic luge competition, was later disqualified because he was about 10 ounces overweight.

Michaud, in 35th place after the first run, exceeded the maximum weight by just 300 grams when he stepped on the scales after his run.

Luge competitors are permitted 61 kilos of body weight, 10 kilos for their weighted belt and four for helmet and equipment.

Michaud apparently ate too well and did not bother to weigh himself with his gear before his first run.

## Olympic Results

**ALPINE SKIING**

**Men's Downhill**

1. Franz Klammer, Austria, 1:45.73.
2. Bernhard Russi, Switzerland, 1:46.06.
3. Herbert Plank, Italy, 1:46.59.

**CROSS-COUNTRY SKIING**

**Men's 30-Kilometre**

1. Sergey Saveliev, Russia, 1 hr. 30 mins. 29.38 secs.
2. Bill Koch, U.S., 1:30:57.84.
3. Ivan Garanin, Russia, 1:31:9.29.

**SPEED-SKATING**

**Women's 1,500 Metres**

1. Galina Stepanskaya, Russia, 2:16.58 (Olympic record, previous record 2:20.85 by Dainne Holum, U.S., at 1972 Games).
2. Sheila Young, U.S., 2:12.06.
3. Tatiana Averina, Russia, 2:17.96.

## CANADIANS AT THE GAMES

**LUGE**

Women's singles: Carol Keyes, Ile Perrot North, Que., 22nd after second of four runs; Mary Jane Bowie, Montreal, 23rd; Julie Chase, Cluny, Alta., 26th.

Men's singles: Larry Arbuthnot, Pointe Claire, Que., 33rd after two of four runs; Michael Shragge, Ottawa, 39th; Denis Michaud, St. Jerome, Que., disqualified.

**NORDIC SKIING**

Men's 30-kilometre cross-country: Hans Skinstad, Devon Alta., 39th in field of 66; Bert Bullock, Inuvik, N.W.T., 31st; Ed Day, Valemount, B.C., 42nd; Reilo Puira, Thunder Bay, 56th.

**SPEED SKATING**

Women's 1,500 metres: Sylvia Burka, Winnipeg, ninth; Elizabeth Appleby, Winnipeg, 21st; Kathy Vogt, Winnipeg, 23rd in field of 26.

**FIGURE SKATING**

Ice Dancing: Barbara Berezowski, Toronto and David Porter, Port Perry, Ont., 10th after compulsory competition; Susan Carscallen and Eric Gillies, Willowdale, Ont., 14th.

**FIGURE SKATING**

Ice Dancing: Barbara Berezowski, Toronto and David Porter, Port Perry, Ont., 10th after compulsory competition; Susan Carscallen and Eric Gillies, Willowdale, Ont., 14th.

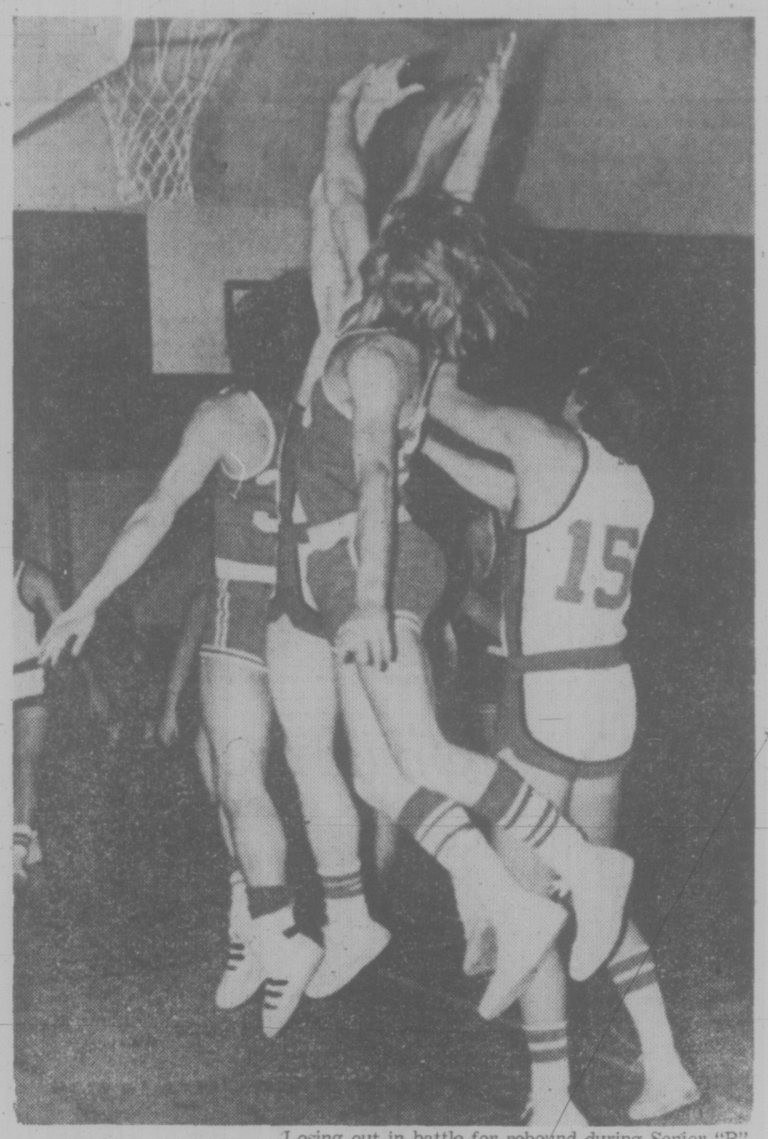

Seniors Leap Past Juniors

Losing out in battle for rebound during Senior "B" Men's Basketball League game Wednesday are Thad Newman (15) and another member of London Boxing Club Juniors. Combining to take ball away are Bill Hingley (left) and Danny Ireland (foreground) of London Boxing Club Seniors, who coasted to 88-45 victory. (Times photo by Irving Strickland)

# Oak Bay Rampage

Oak Bay geared up an awesome offence, in which all seven players scored at least 10 points each, to produce a 111-68 romp over Stevens Interiors in one of two Victoria Senior "B" Men's Basketball League games Wednesday night at Cedar Hill Junior High School.

In the other contest, London Boxing Club Seniors picked up their 17th victory in 18 starts by mauling London Boxing Club Juniors, 88-45.

John Lauvaas struck for 30 points, all from the floor, to lead the way for Oak Bay while Don Horwood added 20 points and Tom Hatcher chipped in 18.

Dwayne Robinson led Stevens with 21 points.

Seniors, who hold an eight-point lead over runner-up Bays, were ahead 38-21 by half time. Jim MacKay led the win with 16 points while Dave Wirtanen and Rich Connoly added 14 each. Thad Newman and Kevin Worth were the only Junion players to hit double figures with 10 points each.

| | P | W | L | F | A | Pts. |
|---|---|---|---|---|---|---|
| LBC Seniors | 18 | 17 | 1 | 1432 | 1107 | 34 |
| Oak Bay | 19 | 13 | 6 | 1498 | 1323 | 26 |
| James Bay | 17 | 12 | 5 | 1318 | 1099 | 24 |
| Independents | 18 | 9 | 9 | 1328 | 1289 | 18 |
| LBC Juniors | 18 | 9 | 9 | 1104 | 1136 | 18 |
| Vic. Juniors | 20 | 3 | 17 | 1272 | 1612 | 6 |
| Stevens | 20 | 2 | 18 | 1253 | 1650 | 4 |

OAK BAY (111) — John Lauvaas 30, Tom Hatcher 18, Corky Jossul 17, Don Horwood 20, Rick Humber 10, Dan Wade 10, Del Christensen 11; STEVENS (68) — Jim Cunningham 16, Bob Lee 8, Bill Spotswood 16, Dwayne Robinson 21, Carl Reid 5, Mike Wallace 2.

LBC SENIORS (88) — Jim MacKay 16, Duff McCaghey 7, Dave Wirtanen 14, Bill Hingley 5, Rich Connolly 14, Mike Riemer 6, Loris Corletto 8, Mark Lavertu 8, Danny Ireland 10; LBC JUNIORS (45) — John McManaman 9, Thad Newman 10, Kevin Worth 10, George Lomas 4, Steve Rothwell 4, Steve Pescod 8.

# Bruins Thrash Clubs, Set WHA Point Mark

New Westminster Bruins thrashed their way to a league record Wednesday night, smashing Winnipeg Clubs 17-0 in a fist-flinging Western Canada Hockey League game.

It was the largest number of points a team has accumulated in a game against another club in league history.

The high-scoring game, however, failed to achieve a total game scoring record. Estevan Bruins, who later moved to New Westminster, fired 18 goals in a game in the late 60s.

In other action, Edmonton trounced Calgary 6-1 and Regina coasted to a 4-1 victory over Brandon.

The Bruins, who whipped the Clubs 12-0 Sunday, tightened their lead in the league's western division, eight points ahead of Kamloops. The cellar-dwelling Calgary Centennials settled more firmly at the bottom of that division, six points behind Edmonton.

In New Westminster, the Bruins led 3-0 at the end of the first period and 11-0 at the end of a fight-filled second period.

A brawl broke out in the second frame when New Westminster player Clayton Pachal interfered with Winnipeg goaltender Tim Steele who was out of his net clearing a loose puck.

Rick Dorman of Winnipeg hit Pachal, knocking him unconscious. Two New Westminster players came to Pachal's rescue and five fights broke out.

Winnipeg coach Gerry Brisson pulled his team from the ice for 15 minutes after the fight.

New Westminster got four goals from Steve Clippingdale, three from Harold Phillipoff and two each from Richard Shinske, Kevin Schamehorn and Pachal. Adding singles were Fred Berry, Mark Lofthouse, Stan Smyl and Bruce Andres.

The Bruins picked up 72 minutes in penalties and Winnipeg 49.

In Edmonton, Brent Peterson overcame a hip pointer injury to score his 15th and 16th goals for the Oil Kings. He also set up Rocky Maze in the first period for his 22nd goal.

**WESTERN DIVISION**

| | P | W | L | T | F | A | Pts |
|---|---|---|---|---|---|---|---|
| New West. | 50 | 35 | 11 | 4 | 305 | 176 | 74 |
| Kamloops | 47 | 31 | 12 | 5 | 256 | 178 | 66 |
| Med. Hat | 46 | 25 | 14 | 7 | 243 | 194 | 57 |
| VICTORIA | 47 | 23 | 18 | 6 | 224 | 208 | 52 |
| Edmonton | 49 | 17 | 28 | 4 | 210 | 247 | 38 |
| Calgary | 51 | 15 | 34 | 2 | 190 | 267 | 32 |

**EASTERN DIVISION**

| | P | W | L | T | F | A | Pts |
|---|---|---|---|---|---|---|---|
| Saskatoon | 53 | 32 | 12 | 9 | 275 | 190 | 73 |
| Brandon | 51 | 23 | 21 | 7 | 229 | 196 | 53 |
| Winnipeg | 51 | 18 | 29 | 4 | 202 | 270 | 40 |
| Lethbridge | 50 | 17 | 28 | 5 | 205 | 260 | 39 |
| Regina | 48 | 14 | 28 | 6 | 181 | 228 | 34 |
| Flin Flon | 47 | 12 | 29 | 6 | 171 | 277 | 30 |

Next games: Tonight — Flin Flon at Brandon, Winnipeg at Kamloops.

BRANDON (1) — Dick Kerr, REGINA (4) — Al Dumba 2, Keith Hurtz, Greg Minor. Attendance: 1652.

CALGARY (1) — Chris Dyer, EDMONTON (6) — Brent Peterson 2, Tony Currie, Rocky Maze, Doug Lecuyer, Dallas Ellerby. Attendance: 1093.

WINNIPEG (0), NEW WESTMINSTER (17) — Steve Clippingdale 4, Harold Phillipoff 3, Clayton Pachal 2, Fred Berry, Kevin Schamehorn 2, Bruce Andres, Rick Shinske 2, Mark Lofthouse, Stan Smyl. Attendance: 2012.

# Wings Make a Move

*By The Canadian Press*

On paper at least, Detroit Red Wings are the winners so far in the Marcel Dionne trade.

The decline of Los Angeles Kings, who gave up Terry Harper and Dan Maloney to get Dionne, has been evident almost since the National Hockey League season opened.

Less obvious has been the improvement of the Red Wings, who have thrust themselves into playoff contention with a five-game unbeaten streak.

The Wings, who have been out of the playoffs since the 1969-70 season, blanked Minnesota North Stars 5-0 Wednesday night to move to within six points of Pittsburgh Penguins, who occupy the last playoff spot in the Norris Division.

In Wednesday's other NHL games, Buffalo Sabres edged Los Angeles Kings 4-3, New York Islanders edged New York Rangers 6-5, Montreal Canadiens thumped Chicago Black Hawks 8-3, Atlanta Flames topped California Golden Seals 4-1, Washington Capitals tied Toronto Maple Leafs 4-4 and St. Louis Blues and Kansas City Scouts drew 3-3.

In World Hockey Association games, Phoenix Roadrunners trimmed Cleveland Crusaders, 5-1 and San Diego Mariners dropped Minnesota Fighting Saints 4-1.

When the Kings signed the offensive-minded Dionne, who had played out his option, they had to give up Harper, who has been a steadying influence on defence, and the hard-nosed Maloney for the privilege.

With Maloney and Harper in the lineup along with flashy rookie defenceman Rick Lapointe, the Wings goals-against record has improved dramatically, dropping to a 3.50 average from last year's 4.26.

That better defensive record has been partly offset by the expected decline in goal production caused by the loss of Dionne, but they are still much closer to a playoff berth than they were last year, when they finished 31 points behind Pittsburgh.

In Wednesday's game, the Wings chased starting goalie Cesare Maniago with four second-period goals, then bottled up the Saints. Jim Rutherford had to stop only 17 shots to earn the shutout.

Bill Hogaboam had a goal and three assists and Harper, Lapointe, Bill Lochead and Nick Libett a goal each for the Wings.

The Islanders scored four times in a little more than eight minutes in the third period to move to within four points of first-place Philadelphia Flyers in the Patrick Division standings.

## SPORTS MENU

**TONIGHT**

**HOCKEY**

8:25 p.m. — Big Six League, opening game in best-of-five semi-final playoff, London Boxing Club vs. James Bay Athletic Association Canadians, Pearkes Arena.

**BASKETBALL**

9 p.m. — Victoria Senior "B" Men's League, James Bay Athletic Association vs. Independents, Spectrum Community School.

8 p.m. — Greater Victoria High School Boys' League, Claremont at Belmont, Mt. Douglas at Reynolds.

6:30 p.m. — Greater Victoria High School Girls' League, Claremont at Belmont, Mt. Douglas at Reynolds.

**FRIDAY**

**HOCKEY**

8 and 8:30 p.m. — South Island Junior "B" League, Victoria Rays Red Wings vs. Esquimalt Legion, Esquimalt Sports Centre; Fuller Lake Flyers vs. Lake Cowichan Bairds Trucking, Lake Cowichan Arena.

**BASKETBALL**

7 p.m. — Greater Victoria High School Girls' League, Victoria at Claremont.

7 and 8:30 p.m. — High school boys' exhibitions, Templeton vs. Belmont, Vancouver Tech vs. Spectrum, Spectrum Community School.

8:30 p.m. — High school boys' exhibition, Port Moody at Esquimalt.

**VOLLEYBALL**

8:30 p.m. — Canada West University Athletic Association, men's league, UVic Vikings vs. Alberta Golden Bears, McKinnon Building.

7 p.m. — Canada West University Athletic Association, women's league, UVic Vikettes vs. Alberta Pandas, McKinnon Building.

## O.C. SOCCER

LONDON (AP) — Result of the only major soccer game played Wednesday in Britain:

**ENGLISH LEAGUE**

**Division III**

Hereford 4, Cardiff 4.

# Eight-Game Ban

MONTREAL (CP) — Defenceman Dave Hutchison of Los Angeles Kings has been handed an eight-game suspension Tuesday by Clarence Campbell, president of the National Hockey League.

The suspension came as a result of a match penalty Hutchison received during a Jan. 31 game against Montreal Canadiens in Los Angeles.

Hutchison was given the penalty by referee John McCauley after the Los Angeles player made a two-handed spearing jab with his stick at the head of Montreal centre Doug Risebrough early in the contest won 7-3 by the Kings.

Risebrough was wearing a helmet when the incident occurred and escaped without injury.

Hutchison, who started his suspension Wednesday, will lose his pay for the games he misses and must also pay the automatic $200 fine that accompanies a match penalty.

## World Cup Hero Joins Sounders

SEATTLE (AP) — — Geoff Hurst, hero of England's 1966 World Cup championship team, will play for Seattle Sounders during the 1976 North American Soccer League season.

Hurst, 34, scored three goals in the cup final when England defeated West Germany, 4-2 in overtime for the country's lone world title.

**CURLING PRESIDENT**

TRAIL (CP) — Emil Jurista of Kamloops has been elected president of the British Columbia Curling Association.

## DICKSON TICAT COACH

HAMILTON (CP) — George Dickson, 51, an assistant coach in the National Football League last season, was named head coach of Hamilton Tiger-Cats of the Canadian Football League today.

The announcement was made at a news conference by Bob Shaw, general manager of the Tiger-Cats, who said he considered about 50 applicants to replace former coach Jerry Williams, who quit at the end of last season.

Dickson was an assistant coach with San Diego Chargers the last four seasons, handling the specialty squads.

# Strike Two on the Owners

NEW YORK (AP) — Will baseball's owners, with two strikes against them, come out swinging?

Or will they give up their turn at bat so the real game can begin?

That's the predicament in which the sport finds itself today after a Kansas City judge turned thumbs down on the owners and their interpretation of baseball's historic option clause.

Judge John Oliver of United States District Court upheld the Dec. 23 ruling by arbitrator Peter Seitz that pitchers Andy Messersmith and Dave McNally were free agents because they had played one year beyond their contractual commitments.

Seitz' ruling, which the owners sought unsuccessfully to overturn, struck down the ancient interpretation of the option clause that had kept a player with one team as long as that team desired.

The new interpretation, which the owners insist would destroy the game, says a player becomes a free agent, available to all 24 major league clubs, after he exercises the option year of his contract.

An appeal of Oliver's decision could have serious consequences. It could jeopardize the 1976 baseball season.

The labor contract between the owners and the Major League Baseball Players' Association expired Dec. 31.

The union says that the sides will get no closer to an agreement if the owners continue taking their case to court. The owners, meanwhile, have threatened a delay in spring training if there is no signed agreement by then.

"I don't like the idea of them constantly running to court," said Marvin Miller, executive director of the players' association, who insists that collective bargaining and litigation just don't mix.

John Gaherin, the owners' bargaining agent and their principal labor relations expert, says his preference is for a negotiated settlement but the owners have the right to take every legal avenue open to them.

# Touching Flag for Luck, Rebels Run Streak to 50

## BASKETBALL SCENE

### By Max Low

Jim Sherlock has always been a bit of a Rebel.

He coined the team name "Rebels" back in 1961 when he started coaching a First United bantam girls' basketball team.

That name and a Rebels flag he designed have been used by three other girls' basketball teams coached by Sherlock, and shared by a field hockey club Jim was for some time an impressive goalkeeper with Rebels Reds in the Vancouver Island Men's Field Hockey Association).

And last weekend, the latest team of Rebels helped coach Sherlock set a somewhat unusual record.

In the gym at Mt. Douglas High School, Lampson Rebels defeated First United Barons 20-11 in a Greater Victoria Midget Girls' Basketball League game. Nancy Duncan was top-scorer with 10 points but the outstanding player was team captain Dawn Lennox who had 17 rebounds and scored six points.

Nothing too unusual about that except for the fact that, in a string dating back to 1961, it was the 50th league win in a row for Jim Sherlock and his basketball Rebels.

Jim Admits it's a pretty strange kind of record, because his four different Rebels teams, although winners of five provincial championships, have lost the occasional playoff and exhibition game along the way.

But they have never lost a league game, although Jim once had to sweat through an 11-10 win over Richmond in Vancouver.

After the First United Rebels, it was the Metropolitan Rebels and the Sunset Rebels. Then, in 1966 Sherlock gave up coaching basketball because of an ulcer and instead he concentrated on playing field hockey. No one took over his team and the name Rebels died on the basketball scene until it was reborn late in 1975 when Jim was talked into coaching again.

His Lampson Rebels, managed by Sylvia Brydon, have got off on the right foot this season. They are unbeaten in 10 games, winning two exhibitions and eight league encounters, and have their eyes set on a sixth B.C. title for a Rebels team.

Sherlock feels he has been very fortunate in the high-calibre girls he has had on his teams. There was always a terrific team spirit, he says.

"Two of the girls who played on my first Rebels team, twins Lyn and Lee Hagglund, are the godmothers of my daughters Diana Lyn and Monica Lee," Sherlock says. 'So it kind of shows how close we all were."

*The flag has stayed with all Rebels teams since 1961. The girls tape it to the wall behind the bench and each player touches it for good luck before taking the court.*

It seems to have worked.

*"It's sort of a special thing to me—there's a lot goes into coaching four different teams," Jim said after the 50th league win.*

To celebrate, he took all his girls out to supper.

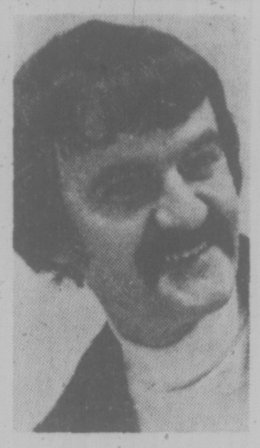

JIM SHERLOCK
*. . . back on hoop scene*

# Wind-Blown Start

PALM SPRINGS, Calif. (AP) — Bud Allin and Jim Colbert matched wind-blown 67s for a share of the lead and Jack Nicklaus broke 80 Wednesday in the first round of the 90-hole Bob Hope Desert golf tournament.

"It's something of a relief," Nicklaus said after his solid, three-under-par 69 at Bermuda Dunes, one of four desert layouts used in the event. "Instead of my last round being an 82, now my last round is 69."

Nicklaus shot an 82 — his career high — in his previous round at the Hawaiian Open.

Charles Coody, the former Masters champion, was one stroke back of the leaders with a 68.

In the group with Nicklaus at 69 were Bill Rogers, Bob Payne, Rik Massengale and Australian David Graham.

★ ★ ★

| | |
|---|---|
| Jim Colbert | 32-35—67 |
| Bud Allin | 32-35—67 |
| Charles Coody | 32-36—68 |
| Jack Nicklaus | 35-34—69 |
| Bob Payne | 34-35—69 |
| Rik Massengale | 34-35—69 |
| David Graham | 33-36—69 |
| Bill Rogers | 34-35—69 |
| Gay Brewer | 36-34—70 |
| John Mahaffey | 34-36—70 |
| Bob Murphy | 36-34—70 |
| Jerry Pate | 36-35—71 |
| Tommy Jacobs | 35-36—71 |
| Lanny Wadkins | 35-36—71 |
| Fuzzy Zoeller | 35-36—71 |
| Mason Rudolph | 35-36—71 |
| Lee Elder | 35-36—71 |
| Rex Caldwell | 34-37—71 |
| Dwight Nevil | 35-36—71 |
| Johnny Miller | 36-35—71 |
| Gary McCord | 35-36—71 |
| Mike Reasor | 35-36—71 |
| Tom Shaw | 37-34—71 |
| Joey Dills | 36-35—71 |
| Tony Jacklin | 37-34—71 |
| Dave Hill | 34-37—71 |
| Peter Oosterhuis | 33-39—72 |
| Mike McCullough | 38-34—72 |
| Billy Casper | 37-35—72 |
| Isao Matsui | 38-34—72 |
| Garry Wintz | 37-35—72 |
| Bob Stanton | 35-37—72 |
| Gary Koch | 35-37—72 |
| Dick Mayer | 36-36—72 |
| Bill Ogden | 34-38—72 |
| Jimmy Powell | 32-40—72 |
| Jim Wiechers | 36-24—72 |
| George Knudson | 30-35—74 |

*Miller and Colbert played at* Bermuda Dunes with Nicklaus, Allin and Graham were at Indian Wells. The rest of the leaders played at Eldorado.

The format for this tournament — the longest on the tour — calls for one round at each of those courses, along with La Quinta, before the Sunday finals at Indian Wells.

In spite of the winds, Colbert said his five-under-par effort was "the first comfortable round of golf I've played all year.

He reached one par five in two and two-putted for birdie going out. Then, coming in, he dropped birdie putts of 15, 18, 30 and 15 feet. He didn't make a bogey.

Allin birdied two of the last three holes for his share of the lead.


The Great Rate

$12.95 a day ALL CARS

No Mileage Charge

Pay only one low rate, plus gas.

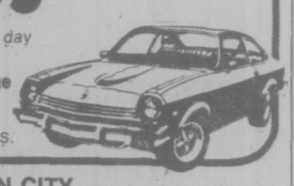

FREE PICKUP IN CITY.

Call for reservations and information.

843 Douglas Street 388-5525 or 3657 Harriet Road 386-7715

Budget rent a car

All major credit cards welcomed

A Budget System Licensee

Owned in Canada by Canadians.


# NHL SUMMARIES

**PATRICK DIVISION**

| | P | W | L | T | F | A | Pts. |
|---|---|---|---|---|---|---|---|
| Philadelphia | 50 | 30 | 10 | 10 | 216 | 142 | 70 |
| NY Islanders | 50 | 28 | 12 | 10 | 200 | 119 | 66 |
| Atlanta | 56 | 25 | 23 | 8 | 183 | 166 | 58 |
| NY Rangers | 52 | 19 | 27 | 6 | 170 | 216 | 44 |

**SMYTHE DIVISION**

| | P | W | L | T | F | A | Pts. |
|---|---|---|---|---|---|---|---|
| Chicago | 52 | 21 | 15 | 16 | 160 | 143 | 58 |
| Vancouver | 50 | 20 | 20 | 10 | 167 | 163 | 50 |
| St. Louis | 51 | 18 | 25 | 8 | 159 | 180 | 44 |
| Minnesota | 51 | 16 | 31 | 4 | 126 | 180 | 36 |
| Kansas City | 52 | 11 | 35 | 6 | 124 | 227 | 28 |

**ADAMS DIVISION**

| | P | W | L | T | F | A | Pts. |
|---|---|---|---|---|---|---|---|
| Boston | 50 | 31 | 10 | 9 | 193 | 142 | 71 |
| Buffalo | 52 | 29 | 15 | 8 | 222 | 154 | 66 |
| Toronto | 52 | 21 | 20 | 11 | 176 | 179 | 53 |
| California | 52 | 19 | 28 | 5 | 155 | 171 | 43 |

**NORRIS DIVISION**

| | P | W | L | T | F | A | Pts. |
|---|---|---|---|---|---|---|---|
| Montreal | 52 | 37 | 7 | 8 | 218 | 113 | 82 |
| Los Angeles | 54 | 28 | 23 | 3 | 179 | 177 | 59 |
| Pittsburgh | 51 | 20 | 24 | 7 | 201 | 200 | 47 |
| Detroit | 52 | 17 | 28 | 7 | 140 | 192 | 41 |
| Washington | 53 | 5 | 42 | 6 | 145 | 270 | 16 |

Next Games: Tonight — Vancouver at Philadelphia, Pittsburgh at Boston.

**NY ISLANDS, 6, NY RANGS, 5**

**First Period:**
1. NY Rangers, Vickers (21) (Sacharuk, Esposito) 3:52.
2. NY Rangers, Sacharuk (5) (Vadnais, Vickers) 10:43.
Penalties — Nystrom (I), J. Potvin (I) 3:26, Gilbert (R) 4:45, Smith (I), Hart (I), Gilbert (R) 9:42.
**Second Period:**
3. NY Rangers, Sacharuk (6) (Esposito, Beverly) 10:27.
4. NY Islanders, Gillies (23) (D. Potvin, J. Potvin) 11:30.
5. NY Islanders, St. Laurent (4) (Hart) 11:41.
Penalties — Vadnais (R) 11:07, Nystrom (I), Wilson (R) (minors, maiors), Beverly (R) (game misconduct) 12:00, J. Potvin (I) 18:44.
**Third Period**
6. NY Rangers, Gilbert (23) (Dilton) 2:31.
7. NY Islanders, D. Potvin (22) 5:24.
8. NY Islanders, Gillies (24) (Trottier, D. Potvin) 11:04.
9. NY Islanders, J. Potvin (11) 13:56.
10. NY Islanders, Drouin (18) (Price) 14:32.
11. NY Rangers, Esposito (21) (Greschner) 15:46.
Penalties — Tkaczuk (R) 6:18, Howatt (I), Vadnais (R) (maiors) 14:52.
Penalties — Tkaczuk (R) 6:18, Howatt (I), Vadnais (R) (maiors) 14:52.
Shots on goal by
NY Islanders 13 12 14—39
NY Rangers 20 13 9—42
Goal — Smith, NY Islanders; Wilson, Davidson, NY Rangers.
Attendance — 17,500.

**MINNESOTA 0, DETROIT 5**

**First Period**
1. Detroit, Lochead (4), (Hogaboam, Salovaara) 15:19.
Penalities: Lochead (D) 3:40; Sather (M) 9:22; Harvey (D) 12:33; Watson (D) 17:16.
**Second Period**
2. Detroit, Lapointe (8), (Maloney, McKechnie) 2:39.
3. Detroit, Harper (5), (Lochead, Hogaboam) 4:40.
4. Detroit, Hogaboam (14), (Lochead, McKechnie) 5:34.
5. Detroit, Libett (15), (Hogaboam, Lochead) 12:03.
Penalties: Lapointe (D) 0:14; B. Hextall (M) 3:07; Hicke (M), Maloney (D) 7:50; Watson (D), B. Hextall (M) 15:09.
**Third Period**
No scoring
Penalties: Leblanc (D) 9:05; Watson (D) 19:13.
Shots on goal by:
Minnesota 8 5 4—17
Detroit 7 17 8—32
Goal — Maniago, Lopresti, Minnesota; Rutherford, Detroit.
Attendance — 8325.

**ST. LOUIS 3, KANSAS CITY 3**

**First Period:**
1. St. Louis, MacMillan (16) (Unger) 2:21.
2. Kansas City, Hudson (8) (Croteau, Johnston) 4:50.
3. Kansas City, Charron (19) (Durbano, Patrick) 17:06.
4. Kansas City, McElmury (1) (Roberto) 18:06.
Penalties — Durbano (KC) 6:59, Unger (SL) 8:30, Gassoff (SL) 8:46, Durbano (KC) 11:09, Larose (SL) (major, misconduct), Irvine (SL), Butler (SL) 15:25, R. Plager (SL) Palement (KC) 15:48.
**Second Period:**
5. St. Louis, Sanderson (17) (Larose, B. Plager) 11:20.
Penalties — Gassoff (SL) 3:04, KC bench, Durbano (KC) 12:15, Plante (SL) (double minor), Herron (KC) 13:11.
**Third Period:**
6. St. Louis, Unger (28) (Butler, Hess) 6:01.
Penalty — Berenson SL 12:44.
Shots on goal by:
St. Louis 14 15 13—42
Kansas City 9 6 7—22
Goal — Johnston, St. Louis; Herron, Kansas City.
Attendance — 5938.

**WASH. 4, TORONTO 4**

**First Period:**
1. Washington, Pyatt (20) (White, Lemieux) 0:23.
2. Toronto, McDonald (24) (Sittler, Seiling) 4:52.
3. Toronto, Boutette (7) (Valiquette) 16:49.
Penalties — Glennie (T) 0:16, Williams (T) 12:19, Lynch (W) 14:55, Hubick (T) 15:44.
**Second Period:**
4. Toronto, Sittler (21) (Salming, Turnbull) 9:40.
5. Washington, Pyatt (21) (White, Paradise) 15:41.
6. Washington, Monahan (11) (Labre, Lynch) 17:28.
Penalties — Williams (T) 2:15, White (W) 8:54, Lynch (W) 9:19, Hammarstrom (T) 12:07, Glennie (T) 15:52, Labre (W), Ferguson (T) (majors) 19:09.
**Third Period:**
7. Washington, Bennett (11) (Stewart) 1:02.
8. Toronto, Williams (10) (Boutette, Valiquette) 18:40.
Penalties — Paradise (W) 12:20, Williams (T), Labre (W) (minors, maiors) 19:30.
Shots on goal by
Washington 6 10 7—23
Toronto 14 10 17—41
Goal — Low, Washington; McRae, Toronto.
Attendance — 16,307.

**CALIFORNIA 1, ATLANTA 4**

**First Period**
1. California, Girard (10), (Merrick, Sabourin) 10:18.
2. Atlanta, Quinn (2) 16:24.
3. Atlanta, Bennett (26), (Gibbs, Carriere) 18:21.
Penalties — Quinn (A) 11:45; Kryskow (A) 14:47; Christie (C) 17:11; Chouinard (A) 18:04.
**Second Period**
No scoring.
Penalties — Kryskow (A) 8:04; Girard (C) 9:07; Holt (C) 14:29; Merrick (C) 18:18.
**Third Period**
4. Atlanta, Graves (13), (Lysiak, Carriere) 0:22.
5. Atlanta, Lysiak (23), (Graves, Manery) 13:37.
Penalties — Carriere (A) 6:21, Ahearn (Cal), Quinn (A), (double minors) 6:49; Maruk (C) 8:30; Manery (A) 15:30; Frig (C), Clement (A) 19:27.
Shots on goal by:
California 9 7 2—18
Atlanta 4 7 8—19
Goal — Meloche, California; Myre, Atlanta.
Attendance — 10,169.

**CHICAGO 3, MONTREAL 8**

**First Period**
1. Montreal, Risebrough (9), (Lambert, Tremblay) 2:38.
2. Montreal, Lapointe (9), (Lafleur) 8:15.
Penalties: Boldirev (C) 7:28; Wilson (M) 14:24.
**Second Period**
3. Chicago, Marks (16), (Koroll, Daigle) 6:40.
4. Montreal, Lemaire (13), (Mahovlich, Lambert) 13:57.
5. Chicago, Hull (17), (Mulvey, Russell) 18:42.
Penalty: Russell (C) 12:15.
**Third Period**
6. Montreal, Lemaire (14), (Shutt, Lafleur) 5:51.
7. Montreal, Lafleur (34), (Mahovlich) 14:40.
8. Montreal, Wilson (6), (Lapointe, Larocque) 15:48.
9. Montreal, Lapointe (10), (Wilson) 16:02.
10. Chicago, Koroll (14), (Russell) 18:47.
11. Montreal, Risebrough (10), (Lambert, Awrey) 19:31.
Penalties: Tremblay (M) 12:03; Awrey (M) 17:05.
Shots on goal by:
Chicago 9 8 6—23
Montreal 10 10 5—29
Goal: Villemure, Chicago; Larocque, Montreal.
Attendance — 13,501.

**BUFFALO 4, LOS ANGELES 3**

**First Period**
1. Buffalo, Robert (20) (Ramsay, Stanfield) 3:48.
Penalties — Gare (B) 6:36; Fogolin (B) 9:41; Komadoski (LA 11:54.
**Second Period**
2. Buffalo, Korab (11) (Stanfield) 0:16.
3. Buffalo, Robert (21) (Ramsay) 4:
4. Los Angeles, Venasky (13) (Berry, Komadoski) 6:51.
5. Los Angeles, Corrigan (10) (Goring) 12:29.
6. Buffalo, Perreault (30) (Richard, Gare) 14:45.
Penalties — Dionne (LA) 5:09; Robert (B) 6:05; Martin (B) Komadoski (IA) 9:54.
**Third Period**
7. Los Angeles, Murphy (20) (Dionne, Corrigan) 5:23.
Penalties — Robert (B) 0:52; Fogolin (B) 4:41.
Shots on goal by:
Buffalo 3 10 9—22
Los Angeles 9 8 13—30
Goal — Smith, Buffalo; Vachon, Los Angeles.
Attendance — 11,635.

## WHA SCORES

CLEVELAND (1): Danny Gruen (12th). PHOENIX (5): John Gray (17th), Barry Dean (7th), Cam Connor 14th), Rob Ftorek (24th), Lauri Mononen (11th). Attendance: 4114.

MINNESOTA (1): Paul Holmgren (11th). SAN DIEGO (4): Andre Lacroix (18th, 19th and 20th), Gene Peacosh (26th). Attendance: 4861.

# Demons Recover To Trip Totems

Dunsmuir Demons rallied in the second half Tuesday to pick up their eighth straight victory — a 62-51 decision over visiting Victoria Totems — in the Greater Victoria High School Boys' Basketball League.

Demons shot a dismal 25 per cent in the first half, their poorest shooting effort of the season, but got untracked after the intermission to connect for 49 per cent.

The victory pushed Dunsmuir six points ahead of runner-up Belmont Braves in Division "A."

Bryan Grant led Demons with 17 points, Royal Edmondson hit for 16 and Greg Witt added 15.

In the girls' league game, things were different.

League-leading scorer Shelley Godfrey fired 26 points to lead Victoria Tigers to a 52-31 victory over Dunsmuir.

DUNSMUIR (65): Rick Jeffery 11, Royal Edmondson 16, Greg Witt 15, Frank Conibear 4, Dave Shergold 2, Glenn Newman, Bryan Grant 17, Neil Anderson, Les Calder.

VIC HIGH (51): Forrest Partington 15, Carl Partington 8, Jim Wong 12, Gordon Mercy, Dean Norris-Jones 2, Ray Pallan 2, Henry Wong, Bob Godfrey 12, Harvey Thoreau, John de Goede, Chuck Draksic.

DUNSMUIR (31): Cheryl Archer 8, Shelly Canning 6, Nancy Canning 0, Carmen Johnston 2, Joanne Ridley 2, Marion Wilson 7, Dianne Stewart 2, Peggy Nelson 0, Stephanie Chow 4.

VIC HIGH (52): Shelley Godfrey 26, Terri Paone 2, Vicki Fitzpatrick 6, Sandy Lewis 13, Lesley Metcalfe 5, Val Bucsis 0, Donna Lomas 0, Cathy Higgins 0, Linda Reid 0, Joanne Hennekes 0, Cathy Lane 0.

# Berth Assured

LAKE COWICHAN — Fuller Lake Flyers clinched at least a tie for fourth spot and the final playoff berth by defeating Lake Cowichan Bairds Trucking 7-2 Wednesday night in a South Island Junior "B" Hockey League game at Lake Cowichan Arena.

The win moved Flyers 10 points ahead of Bairds, who have five games left to play.

Doug Lafleur led Flyers with three goals. Tracy Sherwood added two and singles were contributed by Terry Ellison and Garth Doege. Ron Mayea and Wes Swain replied for Lake Cowichan.

Ken Stanton helped the Flyer victory by making 29 saves while Baird netminder Doug Hodges blocked 20 shots.

| | P | W | L | T | F | A | Pts |
|---|---|---|---|---|---|---|---|
| Saanich | 33 | 26 | 2 | 5 | 268 | 109 | 57 |
| Esquimalt | 34 | 23 | 7 | 4 | 208 | 126 | 50 |
| Victoria | 31 | 19 | 9 | 3 | 192 | 148 | 41 |
| Fuller Lake | 32 | 10 | 20 | 2 | 142 | 189 | 22 |
| Lk. Cowichan | 31 | 6 | 25 | 0 | 112 | 238 | 12 |
| Juan de Fuca | 33 | 5 | 26 | 2 | 126 | 239 | 12 |


YOU NEED Speedway MOTORS LTD. ON YOUR SIDE 917 YATES ST. Dealer Licence No. D-3141

CLOTH TALK by Peter George

This is the first in a series discussing Men's fashions. We hope you find it informative and interesting.

Today's topic is shirtings. A properly sized and colour coordinated shirt can up-grade your present wardrobe economically and attractively.

The collar should be comfortable. Collar lengths will be 3½" to 3¾". You should show ¼" sleeve under your jacket. For the leaner frame, tapered bodies are always smart and will continue to be an alternative to full cut shirts.

This spring, pure cottons will be more prevalent, although fabric mixtures will still be common for ease in laundering. One-colour tone-on-tones are still popular. Multi coloured stripes and subtle patterns are also appearing. French cuffs are being worn for a dress-up look, although button cuffs are more common this year.

Put a Spring in your step with a new shirt and tie. Our large selection of Hathaway designed shirts ensures a good fit and a proud appearance.

We are professionals.

COUVELIER Fine Apparel

1010 Broad Street 382-3312



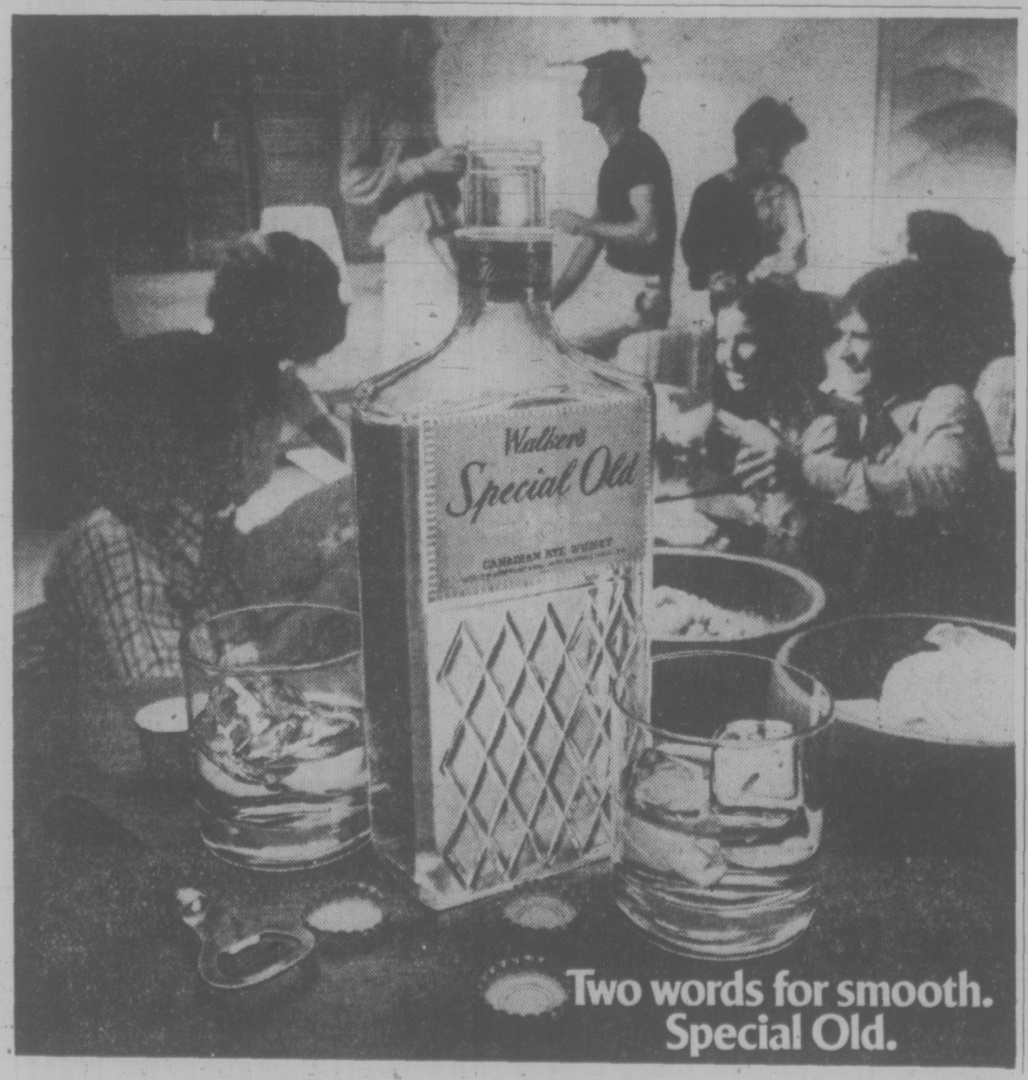


Two words for smooth. Special Old.



mills ESTABLISHED IN 1930 Paint

46th ANNIVERSARY SALE

SAVINGS GALORE

20% OFF All Our Beautiful Lines of Imperial WALL COVERINGS

Most of them in Stock here in Victoria.

COLLECTION INCLUDES:

★ MURALS ★ FLOCKS ★ PAPERS ★ VINYLS

50% OFF CLOTH-BACK VINYLS

Save ⅓ Off Our Stocks of Sunworthy Wall Coverings:

SUN VINYL — VELVELURE — ENCORE

SAVE $4.00 ON ROLLER COATER SETS

All Aerosol Spray Paint. 13-Oz., Reg. 1.49, 99¢

Many, many Unadvertised Specials.
Watch for the "Mills Special" Tags.
Hufry for Best Selection.

ONE COAT SUPERTEX

One coat covers most colors. 800 colors available.

Reg. $9.95 Gal. 6.95

ALKYD SHEEN-GLOW

Semi-gloss finish for kitchens and bathrooms

Gal. 10.95

Deep and ultra-deep colors slightly higher. 1800 colors.

SCRUBBABLE LATEX

Eggshell finish Completely washable

Gal. 9.95

Deep and Ultra deep colors slightly higher. 1900 colors.

MILCRAFT LATEX

800 Colors available

Reg. $7.95 Gal. 5.95

CHARGEX

3172 DOUGLAS STREET

Across from Mayfair

385-8794

385-8794

Daily 9:00 to 5:30, Fri. 9:00 to 9:00

Also at 123 Nicol Street, Nanaimo.

2-5

# Options to Disappear From Pro Hoop Pacts

PHILADELPHIA (AP) — The players association of the National Basketball Association has accepted a compromise settlement of the Oscar Robertson lawsuit issues with the league.

Larry Fleisher, general counsel for the players, said the agreement was reached on the option clause, the college draft and the compensation issue involved with the option.

The out-of-court agreement of the suit, which was filed by Robertson on behalf of all the players of the NBA in 1970, was made final in a 24-hour negotiating session.

Fleisher said the agreement will be presented to the players for a vote, then turned over to a federal judge in New York for final approval.

He said some of the agreements would become affective immediately with other steps taking effect one year from now and four years after that.

The agreement on the draft will apply in selection meetings scheduled for May.

Fleisher said that instead of the draft system that now gives a drafting team ownership of a player forever, a player can refuse a contract and have his name placed back into the following year's draft.

Fleisher said that, beginning with the end of the 1976-77 season, all options will disappear from NBA contracts.

He said every rookie coming into the league will have a one-on-one type contract. If he signs a one-year contract, he would have a one-year option. If he signs more than a one-year contract, there would be no option.

The third aspect of the agreement, the revision in compensation paid to an NBA team which loses a player, remains in effect for a period of four years. After that, no compensation has to be paid.

He said the NBA owners had agreed to pay all costs incurred by the players since the suit was instituted six years ago.

BOWLER OF WEEK

Steady improvement in each game helped Marie Fyvie back into victory circle in Times Bowler-of-the-Week competition. Marie collected women's tenpin award in 16th week of 13th annual competition with 180-187-194—561 series rolled in Half-Century Trio League at Mayfair Lanes.

# Butt-Tackling Under Ban

OTTAWA (CP) — The football helmet is being restored to its intended role as a protective device in one of two safety-oriented rule changes announced Wednesday by amateur football officials.

Growing concern about serious injuries and even death has prompted the amateur football rules committee to ban butt tackling and butt blocking — use of the head as the main point of contact with opposing players.

The other safety change is that amateur players will be required to wear mouthguards. The guards originally were developed as teeth protectors but studies have shown they also drastically reduce concussions.

The changes were announctd by John McConachie, assistant executive-director of the Canadian Intercollegiate Athletic Union and Ted Purnell, technical director of the Canadian Amateur Football Association.

The ban affects about 300,000 footballers at the minor, high school and university level. A similar rule has been instituted in the United States by the National Collegiate Athletic Union and high school sports associations.

Under study and probably a rule by 1977 is a ban on below-the-waist blocking in open-field play.

Purnell said the helmet "has gone from a protective piece of equipment to an offensive or defensive weapon." Development of the butt technique followed technical improvements to headgear.

"Coaches are forgetting that the helmet has become a fortress on top of a spindle (the neck). They forget the spindle can be snapped."

American studies have shown that neck vertebrae can be broken, which can kill or paralyze a player. The studies also revealed that further modifications to helmets would not prevent injuries.

While there may be some reluctance among coaches to the ban and difficulties for officials in detecting infractions for which there is a 15-yard penalty—the committee "wanted to make the game as safe as possible and still an exciting sport."

One HOUR "MARTINIZING"®
CERTIFIES
THE MOST IN DRY CLEANING
Fresh as a flower in just one hour
8 LOCATIONS TO SERVE YOU

Home Fashion Event

the Bay

In Home Carpet Consultant
Call the Bay at 385-1311 and we'll send an experienced Carpet Consultant right to your home. He'll bring samples, offer advice and give estimates. All without charge or obligation.

Du Pont Carpet Nylon

The low special price on this Debonaire Plush Nylon Broadloom makes it easy to give your home a fresh new look this Spring!

8.88 sq. yd.

"Debonaire", it's the textured plush DuPont nylon broadloom that's a good buy at any price, a terrific one at this price! The fine spun, tightly twisted heat-set DuPont nylon pile is lustrous and elegant enough for any room in your home. And, because it is nylon, it's easy-care, mothproof, long-wearing and virtually static-free. Choose from an extensive range of traditional and contemporary decorator shades. 12 ft. width.

One of the few carpets, fine enough to wear the DuPont fashion label.

Floor Coverings, Fourth Floor

the Bay

The Bay offers you the beautiful look of contemporary sophistication.

A 4-piece Living Room Group for just

$549

You know the old saying "Fashion is a look, not a price", well the Bay proves that it's true. This beautiful suite represents the best in fine quality workmanship and fashionable design. Suite includes sofa, chair, highback chair and ottoman. Each has a sturdy hardwood frame and no-sag springs. The fabric covering is a warm tangerine tweed.

Furniture, Fourth Floor

The Bay gives you more home to come home to.

DAILY STORE HOURS 9:30 A.M. TO 5:30 P.M. THURSDAY AND FRIDAY TO 9:30 P.M.
PHONE 385-1311. FREE CUSTOMER PARKING.

Hudson's Bay Company

# DON'T FORGET SISTERHOOD!

Victoria Labor Council Wednesday voted to protest the provincial government's closing of the Status of Women office and heard from one of its own delegates that the labor movement itself should be doing more to improve the status of women.

Linda Baker, first vice-president of the council and a delegate from the B.C. Government Employees' Union, said she felt the labor movement is "a little remiss in this regard."

"If we believe in brotherhood, I think we should start believing a little more in sisterhood," Baker said.

One delegate joked that the women's movement had Margaret Trudeau, and another, Larry Tickner of the Carpenters' Union, told of men and women co-workers who end their week with a beer in the pub: "These women earn the same money as the men and they never buy their rounds."

Council will send its protest letter to Provincial Secretary Grace McCarthy who earlier this month announced that the Status of Women office and its co-ordinator Gene Errington would be axed.

# Juror Caught Short, Trial Cut Short

By ROGER STONEBANKS
Times Staff

A juror who went to the washroom created a mistrial here Wednesday.

Mr. Justice E. E. Hinkson of B.C. Supreme Court granted a defence motion and discharged the jury which was deliberating in the case of Richard Ernest Nussle, 30, of 3209 Rutledge, accused of raping a 19-year-old woman last Oct. 19.

A new trial will be held either at the current winter assize or at the spring assize which begins in April.

The jury had retired to consider its verdict at 11:15 a.m. and adjourned at 12:30 p.m. to go to lunch at a restaurant two blocks away.

Mr. Justice Hinkson said one of the 12 jurors saw fit to separate and make his own way to the restaurant but "more seriously" he had occasion to speak to Crown counsel Louis Lindholm.

"From the information we have there was no improper communication," he said, but not only must justice be done, it must also be seen to be done.

He said such an event "happens rarely" and in part he supposed it was because of the facilities in the converted classrooms at the temporary courthouse in the former St. Ann's Academy, being used while the Law Courts Building on Burdett is renovated.

Mr. Justice Hinkson said it was not appropriate "in the circumstances" for him to do anything to the juror.

While he regretted what had happened, in the interests of justice it was more important that the integrity of justice be maintained than one case "be seen to its conclusion in such circumstance."

The Criminal Code requires that, once a jury has begun deliberations, then it must stay together.

The jury was leaving its special room at the lunch break with one deputy sheriff leading the way to a parked van two floors down and another deputy sheriff counting the number who left.

Enroute, one of the jurors went to the washroom, apparently unnoticed.

The rest of the jury climbed into the van and when they got to the restaurant it was realized one was missing.

The missing juror, meanwhile, emerged from the washroom to find the others gone, walked outside and asked Lindholm for directions to the restaurant.

The juror then made his own way to the restaurant, arriving a few minutes after the others.

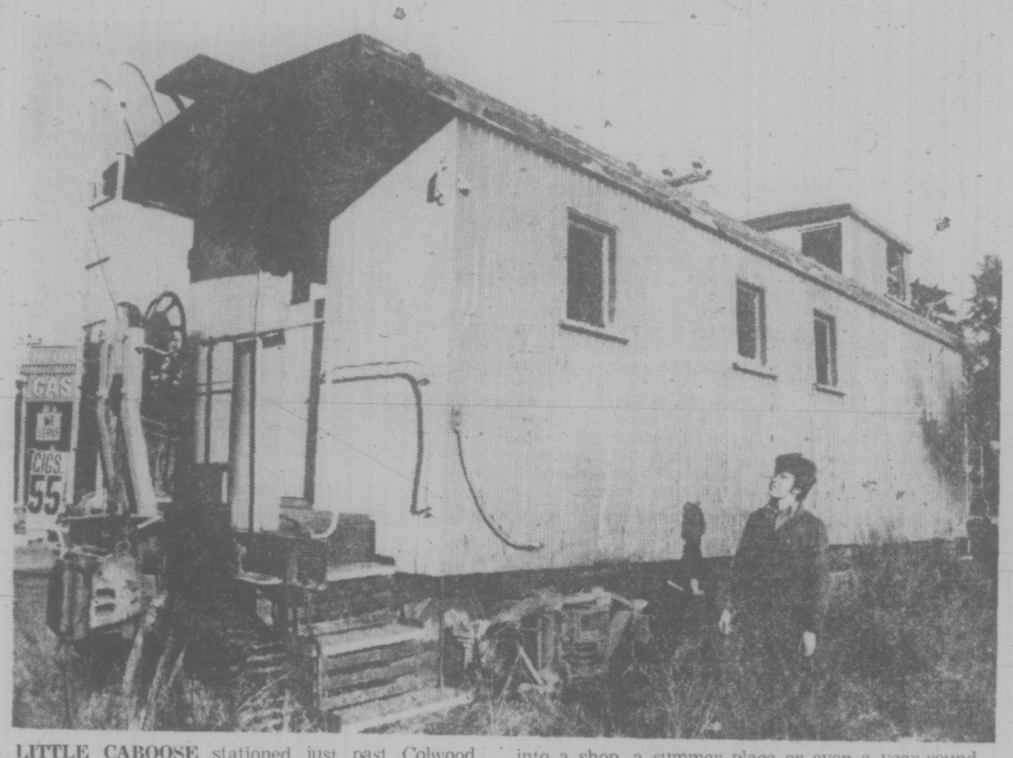

**LITTLE CABOOSE** stationed just past Colwood Corner has to roll out by the end of February and owner Barrie McClung of Victoria, although he hates to part with it, is looking for a buyer. The caboose, built in 1906 by the CPR, comes complete with cupola with two built-in seats and could be converted into a shop, a summer place or even a year-round home—all for $600. McClung sold the property it stands on and caboose must be moved by Feb. 28. Bill Craig from a nearby gas station looks it over — maybe it would make a good service station? (John McKay photo)

# New Roll-Your-Own Garbage Collection


Victoria Times
THURSDAY, FEBRUARY 5, 1976 17
SECOND SECTION


Curbside garbage collection will be introduced by the city of Victoria, if city council accepts a recommendation from its public works committee.

But the do-it-yourself labor aspect will be kept to a minimum, for the plan is to provide each homeowner with a large plastic can on wheels which even elderly persons and children can easily push to the curbside to await collection.

The committee today recommended that chairman Ald. Bob Ellis and city engineer John Sansom investigate the various wheeled-can systems available, with a view to establishing a pilot program in one or two selected residential areas.

Sansom estimated such a system could save the city about $250,000 a year on its garbage collection bill, although he warned that initial capital costs will be high as each container could cost between $50 and $60.

Aldermen viewed a promotional film showing the so-called Roll-a-Waste system produced by the United States Steel company: large 82-gallon-capacity cans of heavy duty plastic mounted on wheels, which the garbage pickup crews merely collect from the curb and snap on to hydraulic lifts attached to the trucks.

Advantages stressed included the claims that the system is clean and tidy — because foraging dogs can't get at the garbage — and the fact that collection times are less than half those involved in the conventional method of collecting from each household.

The USS system is used successfully in Dade County, Florida, and Atlanta, Georgia, according to the film narrative.

Sansom said he's not aware that the system has been tried in extremely cold climates, and noted that colder weather tends to make plastic brittle in time.

But the only real weather problems in Victoria are likely to be rain and high winds, he said, adding that the USS cans have been wind-tested up to 70 m.p.h.

Ald. Ron McKenzie said he would be more worried about possible vandalism problems, and he can envisage "horrendous things" done to the cans by youngsters.

The committee received a number of other recommendations from the city engineer, following a detailed study of the city's solid waste collection policies.

These included recommended pickup rate increases for apartment and commercial buildings, with the basic per-can rate to go up from 35 cents to 60 cents.

For larger quantities the new rates would be: $1.75 per cubic yard; $4 per two-cubic-yard bin; and $6 per three-cubic-yard bin.

Sansom also suggested that the present policy of allowing one "free" can per apartment building be abandoned.

He told aldermen he believes the city's main emphasis should be on providing pickup service for private residences rather than commercial premises.

# Board Doesn't Want to Listen, Parents Charge

By KIT COLLINS
Times Staff

A disgruntled group of parents is "bucking" to keep their Grade 7 children at Victoria West elementary school despite a decision to shuffle them to nearby Highrock Junior secondary.

The plan is one of the effects of the board's controversial decision to close Lampson elementary in Esquimalt and transfer the children to nearby schools, including Vic West.

To make room for the Lampson students, Vic West Grade 7s are being sent to the junior secondary school and 90 parents and 10 Vic West teachers met Wednesday with board representatives to protest. "But they don't want to listen," parent spokesman Linda Gauthier said today.

Grade 7s, she said, are not mature enough for a junior secondary school environment and the move places the students at a disadvantage.

"At an elementary school a 12-year-old can relate to one teacher all year, but if the child is at a secondary school they have to rotate classes and teachers just can't get in touch with them when it's only 30 minutes or so a day."

Mrs. Gauthier said Vic West school staffers are fully prepared to keep the Grade 7s at the school as well as accommodate the 77 students from Lampson.

And the group found some support from Trustee Daphne Temple, who with board chairman Bill Ross, and trustees Janet Baird, Susan Brice and Dr. Hal Knight, attended Wednesday night's meeting.

Temple, who voted against closing Lampson, criticized the five board members who voted to close the school, and she also criticized the public who supported the school closure.

The taxpayer wants all these money savings at the expense of education, she said, "but last year the stores had the best Christmas sale record they ever had."

"It's idiotic to close those schools," she added today. "It's going to cost us more to close them." (With Lampson, the board voted to close Bank Street elementary and South Park Co-operative.)

"They think they can take those students out of their schools and move them to others and lose nothing, but boy, they're going to lose one hell of a lot."

Temple added that the Vic West Grade 7s will be the only Grade 7s in the district to be in a junior secondary school.

Gauthier, said the parents are upset the board did not warn them of the move before the decision was made. She said it contravenes a board policy which states that parents concerned would be told of forthcoming decisions affecting their children.

Even if it means putting a portable classroom at Vic West to keep Grade 7s there, parents would support it, she said. Parents intend to go to the board's construction and maintenance committee meeting next week.

# Survey Ship Laid Up In Cost-Saving Move

The hydrographic survey vessel William J. Stewart has been beached at its Victoria base, a direct result of austerity in the federal public service.

Dr. William English, deputy director of Environment Canada's marine sciences directorate, said the 44-year-old ship which has played a role in charting the Pacific Coast since she was built, will not go to sea next month on its annual six-month tour of duty.

English said the Stewart had become too expensive to operate under existing economic conditions plus the high cost of fuel oil and the decision was made to leave the ship in her berth this season.

"Generally, constraints on the public service and the strain on staffing" led to the decision, he said.

The deputy director was hopeful no crew layoffs would be necessary, but he indicated there would be no replacement of men because of attrition.

Stewart's four hydrographic launches will remain in service, and crews will be required to man them on summer projects inside Barkley Sound, Haro Strait and the Fraser estuary.

English said the department has to economize "wherever we can in order to tackle new projects," including those named and charting in the Western Arctic where the offshore oil drilling industry is anxious to get under way.

Another victim of cutback is the department's Georgia Strait Ocean Resources Management Program, which English said is postponed at least a year.

This was to be a co-ordinated study of all aspects of the waters between lower Vancouver Island and mainland British Columbia, which are deemed to have special ecological qualities and provide unique opportunities for oceanographic research.

English expressed regret at the necessity of laying up the ship, but called it "a fact of life. It's the real world and the staff understands. They are doing the best they can with the resources they have."

Considering the high cost of fuel oil, to lay up a ship produces "a real economy," he said.

All other vessels used by the department will operate in the coming season, which normally starts in March and runs through to October. An exception will be the auxiliary vessel Laymore, which was previously destined to be retired in mid-March from Environment Canada service, having been replaced by the new submersible tender Pandora II.

Stewart's last assignment was to survey the entries to Juan de Fuca Strait, completed in early September, and the ship has been in winter maintenance since.

Stewart was built as a coastal vessel in Collingwood, Ont., in 1932, originally with coal-fired boilers.

# New Outfall To Serve Royal Roads

A new sewage outfall serving Royal Roads military college, the nearby Belmont Park housing area and the Colwood shopping plaza will go into operation next month.

The outfall pipe will carry sewage under Esquimalt Lagoon to discharge it 1,500 feet out into Juan de Fuca Strait. The outfall it is replacing now dumps sewage about 400 feet offshore.

Russell Trace of Webb and Trace, general contractors putting in the pipe, said today the outer portion of the pipe may be positioned tonight at low tide if conditions are right.

## SHIP MOVEMENTS

**NAVY**

Restigouche, Gatineau and Kootenay en route to Pearl Harbor, no return date listed; Mackenzie at sea, returning p.m. Feb. 6; all other ships in port.

**MARINE SCIENCES**

Vector in Strait of Georgia, all other ships in port.

# ASK THE TIMES

Q. Could you tell me if a Mr. Morley who wrote a book on the early days of Vancouver and Victoria is still living? If so, may I have his address? J.A.

**A. Alan Morley is alive and well. Once a full-time writer for The Vancouver Sun, he is now retired but submits a few articles — one he did last week in defence of Pat McGeer. His book is called Vancouver: Milltown to Metropolis. His address: Suite 102 — 1115 Chesterfield Ave., North Vancouver.**

Q. How heavy is the Centurion tank used by Canadian armored regiments? J.O.

**A. 53 tons.**

Q. Can you look up for me when the DEW line was built on the northern limits of the continent? N.P.

**A. The Distant Early Warning line became operative in 1957.**

# Jury Finds Victim To Blame

An 83-year-old Victoria woman who jaywalked across a city street and was hit by a bus was to blame for her own death a coroner's jury has ruled.

Mrs. Marguerite Aaronson, 1088 Meares Street, died in hospital of a fractured skull and brain damage after she was hit by the bus in the middle of the 1,000-block Fort Street Jan. 29.

The B.C. Hydro bus, a 1959 model, was driven by William Savage.

The coroner's jury ruled Tuesday the vision and safety features of the bus contributed to the accident in only a minor way and recommended that the vision and safety standards on older buses be brought up to the same standard as the newer models.

# Where Are the Controls on Land Prices?

By PAT DUFOUR
Times Staff

Victoria businessman Keith Sedgman says the federal government has overlooked spiralling land prices in its drive to curb inflation.

Sedgman has compiled statistics that show the high price of land is the main reason young couples find owning a home an impossible dream.

President and general manager of Imperial Building Materials Ltd., Sedgman is a director and past president of the Vancouver Island Building Supply Dealers Association.

In the accompanying chart, Sedgman shows how costs of a typical three-bedroom economy home of 1,150 square feet have risen from December, 1972, to December, 1975. In 1972 the home would have cost $25,900. By 1975 the figure had reached $57,500.

The villain of the piece is the cost of land.

"The price of an average serviced lot (this will vary from one area to another) increased from $6,500 in 1972 to $25,000 in 1975. This is an average of 56 per cent each year, while labor and building materials advanced an average of 16 per cent during that time," Sedgman said.

Sedgman concedes the federal government's Anti-Inflation Board will have a tough time stopping land-profiteering.

"You can't blame the farmer who has sat on his land for a long time for waiting to make a buck," he said. "But action has to go all the way back to that farmer (if land prices are to be brought under control)."

Sedgman says lengthy delays through municipal red tape also increase housing costs.

He said developers complain that it often takes a year to get a proposal through the municipal channels and another year to complete the housing project. All that time taxes and other expenses must be met. These costs have to be added to the price of the housing units.

Servicing land is also costly, says Sedgman, and housing developments must be on a much larger scale if prices are to be reduced. He said there will still be exceptions where small pockets are already surrounded by developed land. More mutiple housing is needed, he said.

"It (development) has to be more orderly and on a much larger scale instead of little subdivisions of five or 10 acres. It's ridiculous to have to drive through five miles of gravel to reach 500 feet of blacktop, gutters, storm drains and underground wiring," he said.

With land prices continuing to skyrocket, Sedgman said developers are not the bogey men they are often depicted. They are simply forced to operate within a spiralling framework of costs.

"The main thing is there has to be an effort to stabilize this galloping rise in land costs," he said. "With these yearly increases, an increase in wages doesn't improve anyone's position.

"Young people are now undertaking mortgages with repayment standards of more than $500 a month. This, in turn, impels them to demand higher wages to meet these figures, compounding the problem."

★ ★ ★ ★ ★ ★

**TYPICAL 3-BEDROOM ECONOMY HOME, 1,150 SQ. FT.**

| | December 1972 | % of Total Price | Cost Increase 1972/73 | December 1973 | % of Total Price | Cost Increase 1973/74 | December 1974 | % of Total Price | Cost Increase 1974/75 | December 1975 | % of Total Price |
|---|---|---|---|---|---|---|---|---|---|---|---|
| Land | $ 6,500 | 25.1 | 33.8 | $ 8,700 | 27.1 | 106.9 | $18,000 | 38.2 | 37.2 | $24,700 | 43.1 |
| Labour and Building Materials | 15,500 | 59.8 | 17.4 | 18,200 | 56.7 | 19.0 | 21,660 | 45.9 | 11.3 | 24,100 | 41.9 |
| Intangible Costs | 700 | | | 900 | | | 1,500 | | | 2,000 | |
| Builders' Supervision, Overhead and Profit | 2,100 | | | 2,800 | | | 4,000 | | | 4,400 | |
| Sales Commission | 1,100 | | | 1,500 | | | 2,000 | | | 2,300 | |
| | $25,900 | | | $32,100 | | | $47,160 | | | $57,500 | |

† This figure represents cost of building plans and permits, legal fees, interim taxes, insurance and mortgage fees, etc.

* Differences in the scale of operation and individual methods of the building contractor, as well as sales commissions, will vary and are to be taken as approximate.

# SPAR TREE FALLS, CARPENTER KILLED

A 90-foot steel spar at a logging operation at Gordon River near Lake Cowichan toppled Wednesday afternoon killing a carpenter building a catwalk around its base.

Dead is Harvey Carnell, 57, of Lake Cowichan.

An RCMP spokesman said the Madill spar was yarding in a log when a guy wire slipped over a stump it was anchored to, sending the tower crashing to the ground.

Carnell, an employee of Western Forest Industries, was killed instantly the spokesman said.

Coroner Dr. R. R. Wilson of Duncan has indicated an inquest will be held but has not set a date.

Gordon River is about 24 miles west of Lake Cowichan.

# Victoria Times FOOD and nutrition

"HE-MAN" STYLING

by APPOINTMENT BARBER Syrt

647 Fort Street 385-2855
Closed Wednesday
2-5


## Pea Soup

¼ cup dried split peas
1 whole garlic clove
2 cups hot water or vegetable stock
½ cup chopped kale or spinach
¼ cup chopped chickweed tops
¼ tsp. salt
yogurt
paprika

This makes a lovely green soup.

Cook the split peas for about 25 minutes until they are tender. Then add the kale (which gives texture) and chickweed, to cook for 5 to 7 minutes. Add salt.

Serve in warmed bowls. Top each with a spoonful of homemade yogurt, sprinkled with paprika.

# Is World Mussel-Bound?

CRAIG CLAIBORNE

DUXBURY, Mass. (NYT) — To a non-athletic type whose sporting blood courses somewhat slowly through his veins, it was a highly unlikely feat on a highly unlikely day. The temperature hovered somewhere in the 20's, the sky was overcast and gray and even the honkers floating on the bay looked desolate and cold.

We snuggled more deeply into a quilted ski-jacket, wiggled our toes in a pair of borrowed orversize rubber boots and tried to co-ordinate fingers to pad as C. Graham Hulburt manoeuvred his Land Rover bayside, backing his 16-foot fibreglass skiff toward the partly frozen bay.

"First time this bay's frozen over in years," he said, which did little to buoy our spirits or warm the air. "But look out yonder." Out yonder, he observed as we descended from the automobile and sank to our ankels in mud, were vast patches of black, rather large inky islands surrounded by water and ice.

"Everything black there is mussels, millions of them and that's for lunch." That was a warming thought.

Hulburt, who is director of administrative services at Harvard University, is convinced that given rope enough and time — and unpolluted water — the United States or any other country can do much to alleviate world hunger through commercial cultivation of the common, edible blue mussel.

"Most Americans don't eat mussel," Hulburt said. "Only the tiniest percentage of the population knows anything about them. The people who really covet them in this country are Europeans of a first or second generation, people who have travelled a great deal in Europe or people who frequent European restaurants."

Hulburt stated that he has eaten mussels all his life, that he has an adventurous appetite and practically nothing that wiggles or squirms in Duxbury or Plymouth Bay was beyond his eating.

"The astonishing thing to me is the nutritional value of the common blue mussel in relation to choice T-bone steaks," Hulburt said. He has published a comparison of the two, which appeared in a U.S. Department of Agriculture handbook and it is indeed astonishing.

The protein content is practically the same. Steak had more than four times more calories than mussels. Beer has more than 18 times more fat than mussels and mussels have 3.3 grams of carbohydrates. Beef has none. A Department of Agriculture researcher put the cholesterol content of mussels slightly below that of beef.

"The cultivation of mussels is relatively simple," Hurlburt noted. "In a natural state, mussels attach themselves to and grow on rocks, on seaweed and themselves. They secrete a liquid that becomes a thread with a 'foot' on the end of it. They attach themselves on anything solid.

Simply put, you can cultivate mussels by using floats with ropes — thousands of them — that hang in the water. The mussels cling to the ropes and a single acre of water can accommodate three to five rafts."

In this manner, he says, "in excess of a quarter million pounds of pure meat can be produced annually."

His experiments have caused a good deal of interest both in the United States and in Canada. Hulburt's enthusiasm extends to the kitchen where his wife, Sarah, spends many hours each year turning out excellent dishes with mussels as a base — such things as steamed mussels, marinated mussels with sour cream, mussel stews and chowders, chafing dish mussels with white wine, casseroles and so on.

She is presently writing a 100-recipe cookbook.

**STEAMED MUSSELS**

s 2 pounds mussels
2 shallots, coarsely chopped
2 small onions, quartered
2 sprigs parsley
Salt and freshly ground black pepper to taste
Pinch of cayenne pepper
1 cup dry white wine
½ bay leaf
½ teaspoon thyme

1. Scrub the mussels well to remove all exterior sand and dirt. Place them in a large kettle with the shallots, onions, parsley, salt, black pepper, cayenne, wine, bay leaf and thyme. Cover and bring to a boil.

2. Simmer five to 10 minutes, or until the mussels have opened. Discard any mussels that do not open.

3. Serve the mussels hot in bowls with the liquid or, if desired, strain the mussels and reserve both mussels and liquid. Serve cold, using any desired recipe. Cold mussels in the shell are good with a bland mayonnaise or green mayonnaise.

Yield: Four servings.

**MARINATED MUSSELS WITH SOUR CREAM**

1 quart mussels, approximately
2 tablespoons olive oil
2 onions, thinly sliced
2 cloves garlic, finely minced
½ to 1 cup white vinegar, or according to taste
1 cup liquid in which mussels cooked
1 carrot, scraped and cut into rounds
4 whole allspice
4 peppercorns
¼ teaspoon dried tarragon leaves or 2 sprigs fresh tarragon
teaspoon dried basil
1 bay leaf
⅛ teaspoon cayenne pepper
Salt to taste
Lettuce leaves.
1 cup sour cream.

1. Cook the mussels according to the recipe for steaming mussels. Drain, reserving one cup of the cooking broth. Let the mussels cool. When cool, remove the mussels from the shell. Remove and discard the rubberlike band that surrounds each mussel. There should be about two cups.

2. Heat the oil in a kettle and add the onions. Cook, stirring, until wilted. Do not brown. Add the garlic, vinegar, reserved mussel broth, carrot, allspice, peppercorns, tarragon, basil, bay leaf, cayenne pepper and salt to taste. Bring to the boil and immediately remove from the heat. Let cool.

3. Add the two cups of mussels and chill overnight or longer.

4. Spoon portions of the mussels with a little of the vegetable and spice marinade on lettuce leaves. Serve with a spoonful of sour cream on top. yield: Six to 12 servings.

**MUSSELS FOR A BEACH PICNIC**

6 quarts, fresh mussels
pound melted butter.

1. Scrub and clean the mussels, pulling away all the hairy beard and rinsing clean in pure sea water.

2. Place the mussels in a deep, heavy kettle. Do not add water, Cover as closely as possible and place on a hot wood fire. Cook, shaking the kettle to redistribute the mussels top to bottom until they open, about eight minutes. Serve the mussels in the shell with hot, melted butter. Serve the mussel broth on the side.

Yield: Six servings.

Hurlburt and Claiborne

NUTRITION BUYLINE

## Elderly Can Enjoy Hot Time at Table

**QUESTION:**

Is there any reason why a healthy person over 60 years of age should avoid spicy foods such as chili or barbecued beef?

**ANSWER:**

Chili and barbecued beef are nutritious foods which can be eaten by the healthy individual with no untoward effects. The use of spices is entirely a matter of personal preference. Spices serve a most important culinary function by enhancing the flavor and odor of food. Black pepper can irritate the stomach lining, but causes no harm for healthy persons; and although "hot" peppers cause burning sensations, they also do no harm to the person with a normal digestive tract.

**QUESTION:**

Are there any differences between sour cream and yogurt?

**ANSWER:**

Both produts care formed by the action of acid producing bacteria, but there the resemblance ends. Sour cream is made by treating a specially prepared light cream (18% to 20% fat) with a culture starter of the same organisms used to make buttermilk. The cultured cream is allowed to stand until the desired acidity is achieved. Sour cream contains about 18% fat, 2.8% protein and 100 mg% of calcium. Yogurt may be made by mixing skimmmed, whole or evaporated milk or a combination of any of these with one of three bacterial cultures. Yogurt contains from 1.7% to 3.4% fat, 3.0% to 5.2% protein and 110mg% to 190mg% calcium, depending upon whether it is made from skim or whole milk. The most significant difference between yogurt and sour cream is their fat content; sour cream has nearly three times as many calories as yogurt.

**QUESTION:**

Is it true that the consumption of fish four times a week causes a reduction in the caloric content of other foods? Can fish perform such miracles?

**ANSWER:**

Although fish is nutritious and used in most diets, it has no magical properties. There is no food which renders other food calories unavailable. Fish is frequently featured in weight reduction diets be cause many varieties are low in fat and, consequently, are lower in calories than many cuts of meat. Fish can be broiled and served with sauces that furnish few additional calories.

## CHEAP WAY TO GET YOUR LIVER RATION

Have you noticed? If you look over the last year's recipes I have given you will find plenty that start with economical ingredients and finish with a gourmet dish.

Today's Liver Pate is just that. My chicken livers were fresh and 75c per pound. These amounts yield three generous cups of pate to be used for sandwiches for your children's and husband's carried lunches or on the coffee table for cocktail parties. A delicious way to serve your weekly liver ration.

**NEW CHICKEN LIVER PATE**

(3 cups)

1 lb. fresh chicken livers
1 c. boiling water
1 tsp. pickling spices
¼ medium onion
2 slices whole wheat bread
¾ c. chicken (or bacon) fat
1½ tsp. salt
½ tsp. freshly grated nutmeg
1 tsp. dry mustard
¼ tsp. cloves
½ tsp. garlic salt
¾ c. unseasoned mashed potatoes.

Simmer the livers in the boiling water with the pickling spices until they are set — about 10 minutes. Drain. Rinse off spices. Grind through finest knife of food grinder (or buzz with a little of the broth in your blender) along with the onion. Follow with bread. Allow some of the bread to fall into the bowl with ground livers but this step is primarily to clean out the grinder. (If buzzed in blender include only one slice of bread.)

Add the chicken (or bacon) fat, salt, nutmeg, mustard, cloves, garlic salt and unseasoned mashed potatoes and beat until thoroughly combined in beater bowl and you have a perfectly smooth puree.

Store in well covered containers in refrigerator OR divide into four small covered containers (like yogurt cartons) and freeze a couple for future use.

I like liver and I am crazy about this pate. I think it might persuade some of your liver avoiders to really like it.

Try it.

## FREE FOR THE ASKING

By HARRIET HART

If you are looking for novel ways to make your meals more appealing, palate pleasing and easy to prepare, the 12-page folder "Colourful Cookery" ("Les Bons Petits Plats") will please you.

It contains 17 taste-tested recipes for tempting appetizers, tangy salads, inviting luncheons, late evening snacks and satisfying entrees.

You may want to impress your family and friends with an elegant Beef Burgundy Flambe or a delicious Lasagna. Or, you may prefer to treat them to Pexcada a la Mexicana, an unusually delicious fish dish.

When you are expecting friends for cocktails, surprise them with some stuffed mushroom caps or herbed deviled eggs. They are sure to be appreciative.

The folder is obtainable from: Home Economics Kitchens, Lawry's Food of Canada, Toronto, Ont. M8Z 2T2.

Please allow at least 2-3 weeks for delivery.

## MAYAN TRANSLATED . . . INTO RUSSIAN

LENINGRAD (Reuter) — A Soviet scholar has translated ancient Mayan, the language of the early inhabitatns of Mexico, lost since the 16th century, the Soviet news agency Tass said.

Scholar Yuri Knorozov was able to translate the inscriptions of the ancient civilization by comparing them with the language of the Mexican Indians of Yucatan, Tass said.

He has translated three ancient Mayan manuscripts discovered in Europe in the 19th century, probably spoils brought back by the Spanish, and a fourth manuscript found in a private collection in New York two years ago.

The translations into Russian have been published in a book called Hieroglyphic Inscriptions of the Maya published in Leningrad.

## Cheese Can Perk Up Those Winter Menus

Do you remember the fable of the raven who had a fondness for cheese? But the raven was a vain bird and dropped his cheese in order to show off his splendid voice.

Unlike the raven, let's be wise as to the value of cheddar cheese. It's a nutritious, economical and versatile food that should be in ample supply during 1976.

Cheddar cheese features both flavor and food value. Since a gallon of milk is required to make a pound of cheese, it follows that cheese contains the principal nutrients of milk. Cheese is an excellent source of protein and calcium, and a good source of Vitamin A.

There is a flavor of cheddar cheese to suit every taste. You can buy mild, medium, old or sharp cheddar cheese (the difference is determined by the time of aging). The longer storage time of medium and old cheddar accounts for the higher price of these cheeses. Cheddar is the only cheese graded, and practically all of it is "Canada First Grade" quality.

It is a rare meal that cannot include cheese, either as an ingredient or alone. Furthermore, cheese can be cooked so fast that cheese omelet, grilled cheese sandwich or cheese sauce take hardly any time at all.

At this time of the year, during a seemingly endless winter, we become bored with the limited selection of root vegetables and other "winter" foods. Cheese can perk up our menus. Cooked and diced carrots, parsnips, rutabaga and chopped cabbage are particularly well complemented by a cheese sauce.

A salad may be transformed into a main dish by adding cheese. Try mixed vegetables and grated cheese; tomato and cheese aspic; green salad of lettuce, cabbage or spinach with cheese.

Cheese can be used to replace all or part of the meat in a meal because it has comparable protein value. It can also be used with vegetables or cereal to extend the protein in a recipe and thus render it more nutritious.

Cheese is also used to top many a sandwich, which makes up the major part of a meal. Food Advisory Services, Agriculture Canada suggests the recipe "Cheese 'N' Wiener Dinner" combining cheese, pasta, apples and wieners.

**CHEESE 'N' WIENER DINNER**

3 tablespoons butter
3 tablespoons flour
¾ teaspoon salt
⅛ teaspoon paprika
½ teaspoon dry mustard
1½ cups milk
2 cups grated medium cheddar cheese
2 cups cooked macaroni (1 cup or 4 ounces, uncooked)
2 cups diced, peeled apples
6 wieners
1-3 cup buttered breadcrumbs
6 slices unpeeled apple.

Melt butter. Blend in flour and seasonings. Gradually add milk. Stir and cook until smooth and thick (about 5 minutes). Add cheese and stir until melted. Combine sauce with macaroni and diced apples. Pour half the mixture into greased baking dish. Cut 3 weiners in thin slices and place on top. Add remaining macaroni mixture.

Bake 20 minutes at 350 degrees F. Remove from oven and sprinkle with breadcrumbs. Slice 3 weiners lengthwise and then crosswise. Arrange on top of crumbs with sliced apple. Return to oven and bake 15 minutes more. Six servings.


ANNOUNCEMENT
Due to the tremendous response, we are
EXTENDING THE HOURS FOR OUR FREE BLOOD PRESSURE SERVICES
Friday, 10 a.m. to 11:30 a.m.
Tuesday, 11:45 a.m. to 1:00 p.m.
"Your Health is Our Concern"
AARONSON'S PHARMACY
1089 FORT, at COOK 388-5181
2-5

LAMP SHADES
Over 300 in Stock!
So many, you're sure to find the right one for your needs! Wicker, silk, hard-back, and boudoir styles in the selection! Mind-Expanding, we call it!
BRING YOUR LAMP IN WITH YOU!
THE LAMP LIGHTER
LAMP LIGHTER
1736 Douglas St.
Across from the Bay
388-6717
2-5

King's STORE-WIDE Sale
NOW ON
Famous-Name Shoes
SELBY "Arch Preservers" and "Easy Go-ers" Reg. to $35 NOW 21.95
GOLD CROSS Reg. to $32 NOW 14.95 to 21.95
Niccolini SANDALS Reg. $32 NOW 21.95
AIR-STEPS Reg. to $28 NOW 19.95
King's SHOES
1453 Douglas
(All Sales Final)

eiderdown shop
720 Yates St. Mall 384-0133
Direct from our Victoria factory to you.
SLEEP WITHOUT WEIGHT!
ELIMINATE BEDMAKING!
VIRTUALLY NO LAUNDRY COST!
PURE GOOSE DOWN QUILTS. PILLOWS
"THE COMFORT SPECIALIST"

APEX Painting and Dec (1976) LTD.
Phone 479-4648 568 Margaret Street, Victoria, B.C.
• Commercial • Residential • Industrial Painting

February 1, 1976

We are expanding our painting and decorating business to British Columbia. We are beginning our expansion in the City of Victoria.

We have a sincere desire to duplicate our successful Alberta operation which consists of sub-contracting as painters, wall covering applicators and specialty coating operations. Our Alberta company, Apex Painting and Decorating Ltd. was incorporated in 1965 and operated by Mr. Helmut Buchholz. The company established a record of efficiency, good service and reliable work throughout Alberta. We have done all types of painting and decorating projects to the satisfaction of our customers.

Our company is an active member of the Canadian Painting Contractors Association. We have fully qualified tradesmen and are anxious to build up a business in British Columbia and establish ourselves in order to gain the same reputation we have throughout Alberta.

Mr. Albrecht Willmann has been with the Edmonton operation for over six years and is a Shareholder and Director of this company. He originally trained in Europe and has been in Canada for eight years. He is familiar with all phases of the construction industry.

We hope to hear from you in the near future and look forward to being of service.

Miss Marianne NOW AT . . .
MARGO BEAUTY STUDIO
Another Well Known Victoria Stylist Joins The Margo Beauty Studio Staff
Over eleven years ago, Miss Marianne started her career in hairdressing. During the ensuing years she has attracted a large number of satisfied clients. Now Marianne would like to welcome her customers at her new location in the bright, new Margo Beauty Studio in the Shelbourne Plaza. Marianne's winning personality makes her a welcome addition to the happy, friendly and courteous staff of Margo Stylists.
SHELBOURNE PLAZA
477-1815

# Former Langford Girl Awarded O.B.E.

**elizabeth forbes**

Eileen Nora Mendt was awarded the O.B.E. (Officer of the Order of the British Empire) in Queen Elizabeth's New Year's honors list.

She is headmistress of the British School in Caracas, Venezuela. In fact, she organized that school shortly after arriving in the country.

You don't know Mrs. Mendt? You wonder why I'm mentioning her in this column?

Let me tell you the reason.

Mrs. Mendt was born Eileen Nora Hincks, daughter of the late Mr. and Mrs. Harold A. Hincks of Langford.

Some who read this column will remember that her father started with chickens on his Langford farm, then later, changed to dairying.

Her mother, Nora Hincks, was Victoria Daily Times correspondent from that area for nearly 20 years, in the 30s and 40s.

The young Eileen attended elementary school not far from where she lived, then went on to Victoria High and finally to the provincial Normal School, at the corner of Richmond and Lansdowne Roads (now Camosun College).

Talking to her brother Ken, who lives with his family on Goldstream Road, not far from the original farm, I learned his sister's first teaching position was in the community of Colleymount on Francois Lake, near Burns Lake.

From there she went to Ucluelet for a year (1938-39) until the Japanese were moved out of there at the beginning of the First World War. Then she came back to Langford and taught there until 1945.

When her sister Sheila decided to go to Montreal for some special courses, Ken says "Eileen went along to see something of the rest of Canada."

At the end of six months, both girls crossed the Atlantic to England.

Eileen taught at Wimbledon until 1950 when she saw an advertisement placed in London newspapers by the Shell Company, asking for teachers to go out into its various fields.

She applied and was offered a choice of an oilfield site in the Far East or Maracaibo in Venezuela.

This Langford girl, with 10 years teaching experience in Canada and England behind her, chose Maracaibo.

A few months later she moved to Caracas and, during a leave of absence granted by her company, the Cia. Shell de Venezuela (now MARAVAN), she organized a school to provide education for children of British families on temporary assignment there.

"Immediately it was on its way she was asked to take the headmistress position," brother Ken says," and she accepted the challenge."

She was given a free hand to devise an educational program based on the British Public School system which was — and still is — top-rated in Venezuela.

And she adopted patterns of education and discipline based on that system.

Right from the day it opened, in September, 1950, the popularity of that school, and its headmistress, was assured.

So much so that within four years, there had to be a move from the old hacienda where it opened to its present commanding site.

This brought further challenges in the form of financial difficulties, construction of the main facilities on rugged terrain and the enlargement of staff needed to meet the demands of the new building.

All were met with courage and optimism.

During the first years of her work in Caracas, Eileen Hincks met and married Herbert Mendt, a Venezuelan of German descent, educated in the United States.

However, marriage did not stop her from continuing as headmistress of the school.

Today, in Caracas, they will tell you that school's outstanding reputation is due largely to her own character, her natural understanding of children and her teaching methods.

Also that her devotion and unstinting effort has helped in no small part, to launch several generations of British children on very successful careers.

"She has won the esteem of Venezuelans, British and other foreign residents alike," Ken Hincks tells you with considerable pride.

Now Queen Elizabeth has bestowed upon her the O.B.E. in recognition of her work.

According to Ken Hincks, it was thought at first, the honor would be given in a ceremony at the Canadian Embassy in Caracas.

"That has all been changed," he says.

"Now Eileen and her husband are to go to London in July and she will receive the honor directly from the Queen at Buckingham Palace."

After that the Hincks family expect the Mendts will "come this way" before returning to Venezuela.

"They have a son Robert at present a student at British Columbia's technical school in New Westminster and they will want to see him as well as us," Ken says.

"Us" means not only Ken and his family but sister Sheila, now Mrs. Fred Adams of New Westminster, and a brother Oswald (Ossie), living at Gibsons.

## Park Chief Boots Nursing Mothers

MIAMI, Fla. (CP) — Three women were thrown out of a Miami park and charged with violating the decency ordinance because they nursed their babies there. Parks director Alfred Howard said: "Breast-feeding is a natural and beautiful act, but it's an act for the home, not a public park where kids play."

# LOWER TEMPERATURES RECOMMENDED FOR JUICIER PORK, LESS SHRINKAGE

Roasts, chops, ham, bacon, spareribs, sausages — pork products with a plus. B.C. pork is available in numerous forms — fresh, cured, smoked, fully cooked and canned. Today's pork has been streamlined to produce more lean and less fat than its predecessor.

Throughout the pages of history pork has remained prevalent in cuisines the world over. Times and temperatures for pork have changed. At one time the meat was cooked to a high temperature for a long length of time.

Recent research shows cooking pork at a lower intertory pork has remained prevalent in cuisines the world in moister juicier meat, with less shrinkage. Contrary to some beliefs, trichinosis is almost non-existent since hogs are now fed a higher protein and energy value diet than in past years.

For good quality pork, look for firm, finely grained meat. Color of the meat varies from light pink in loin cuts, to darker pink in legs and shoulder cuts. The outer fat covering should be firm and white or pink in colour. Pork may be inspected by federal, provincial and municipal governments.

Fresh pork can be stored in the refrigerator for three to four days (remove from store packaging and rewrap loosely in wax paper). Smoked or cured pork can be kept up to seven days in the refrigerator. Pork when properly wrapped can be stored in the freezer up to four months (though cured cuts should be kept from one to two months only).

To enhance the flavor of pork, experiment with seasonings like sage, soy sauce, thyme, bay leaf, ginger or garlic. Go international if you like, adapting pork to foreign dishes for new realms in eating pleasure.

**SAUCY SPARERIBS**

2-3 lbs pork spareribs, cut in pieces
1 clove garlic, minced
1 tbsp. lemon juice dash pepper
1 cup ketchup
⅛ cup Worcestershire sauce
dash chili powder
Salt to taste
Dash tabasco
¼ cup vinegar
¼ tsp. dry mustard
1 cup water
1 lemon, thinly sliced
¼ green pepper, slivered
1 onion, thinly sliced

In large casserole dish, place spareribs. Top with minced garlic, lemon juice and pepper. Bake at 450 degree for 30-35 minutes or until well browned. Remove from oven; drain fat off. In bowl combine ketchup, Worcestershire sauce, chili powder, salt, tabasco, vinegar, dry mustard and water.

Reduce oven to 350 degree F. Bake spareribs 50 minutes basting occasionally. Top spareribs with lemon slices, green pepper and onion rings. Baste sauce over all. Bake 20 minutes longer or until spareribs are tender. Makes 4 servings.

**ORANGE GLAZED HAM**

8 to 12 lbs. B.C. pre-cooked ham
3 tbsp. Dijon mustard
1 cup brown sugar
Whole cloves
½ cup frozen orange concentrate, thawed
3 tbsp. orange flavoured liqueur

Place ham in shallow pan; rub surface of ham with mustard. Pat on brown sugar. If desired, stud surface with cloves. Bake in 325 degree F. oven for 15 to 20 minutes or until sugar begins to melt. Combine orange juice concentrate with orange flavored liqueur; brush on ham. Baste with drippings in bottom of pan about every 15 minutes. Bake approximately 1½ hours, or according to directions on ham wrapper.

**SAUSAGE-BEAN BAKE**

1 lb. pork sausage, cut into 1" pieces
½ lb. bacon, cut into 1" pieces
1½ tbsp. reserved drippings
1 large onion, chopped
2 stalks celery, chopped
½ green pepper, chopped
1 (28-oz.) tin baked beans
Dash garlic powder
½ tsp. dry mustard
1 tsp. Worcestershire sauce
salt and pepper to taste
1 tomato, coarsely chopped
1½ cups cheddar cheese, grated

Saute sausages and bacon until sausages are cooked and bacon is crisp. In reserved drippings, saute onion, celery and green pepper until tender. In large casserole dish, combine beans, garlic powder, dry mustard, Worcestershire sauce, salt and pepper until spices are well distributed. Add cooked sausage, bacon, onion, celery and green pepper. Add tomato; combine well.

Place in 375 degree F. oven, covered, for 20 to 25 minutes. Remove from oven; top with cheese. Cook, uncovered, for 10 to 15 minutes or until casserole is piping hot and cheese has melted. Makes 4 hearty servings.


WE MOVED

Prescription Optical, formerly of 1025 Douglas Street has moved to

719 FORT STREET
(Opposite the Dutch Bakery)

Enjoy the same service for all your optical needs you received at our Douglas Street office for 18 years.
Call:
388-9981

Prescriptions Filled
Optical Repairs
Frames and Accessories

PRESCRIPTION OPTICAL
Still 7 Locations

clearance sale!

SORVIN Ltd.'s Annual CLEARANCE SALE of fine teak furniture imported from Denmark, Sweden and Norway.
Furniture for Dining Room, Living Room, Bedroom and Den is included in this sale.

c. e. sorvin Ltd.
"Your Scandinavian Furniture Centre"
339 W. HASTINGS, Vancouver 683-8042
2500 DOUGLAS ST., Victoria 386-2612
2-5 OPEN FRIDAY TO 9 P.M. (VICTORIA STORE CLOSED WEDNESDAY)

Long John Silver
John Meacham
Handcrafted Jewellery
SETTLING-IN SALE!
Terrific reductions and 5% off everything
FEB. 7-14 . . . VALENTINES DAY
We have now moved entirely over to 535 Lower Yates St. "Old Town" next to Bastion Parkade.
Please visit us in our GORGEOUS NEW STORE!
enquiries phone 385-3521

LAST FEW DAYS
ROSES ANNUAL
CLEARANCE
Sale
BIG SAVINGS
On men's and ladies' stone rings — watches — watch bracelets — charm bracelets and charms — lighters — stainless holloware and flatware — silver plated flatware — silver chests — cuff links many other items.

CLEARANCE OF
DIAMOND RINGS
A large Eastern Manufacturer clears his large stock of Diamond Rings through Rose's Jewelers. These include travellers samples, discontinued styles, unusual one-of-a-kind designs — Solitaires — 3 Stones — Clusters — Wedding and Gent's Rings.
SAVE ¼ to ⅓ OFF
Every Ring Guaranteed and Insured at the Regular Price
ALL SALES FINAL — ALTERATIONS EXTRA.
Easy Terms
Chargex or
Master Charge
ROSE'S LTD. JEWELERS
1317 DOUGLAS ST. 2-5

Pick up 'THE POUCH' and serve a meal in 4 minutes.

Start... to finish.

It's a great-tasting meal too. And to enjoy it, all you have to do is open the carton. Drop the enclosed pouch in boiling water. Wait four minutes for most Swan Valley Foods. Remove pouch from water. Open and serve.

It's as simple as that. With simply mouth-watering results. The secret is Swan Valley's unique processing/packaging system. A system of precooking that locks in fresh, original flavour. And a revolutionary foil and film pouch that seals that goodness in. For years. Without refrigeration.

Look for all 8 new Swan Valley products at a store near you. Ravioli in Meat Sauce; Meatballs in Gravy; Noodles & Beef; Meatballs in Tomato Sauce; Chicken Stew; Chicken a la King; Beef Stew; and Spaghetti & Meat Sauce.

Make your meal-making easier. Simply pick up THE POUCH.

SWAN VALLEY
"THE POUCH" has arrived!
A British Columbia product.


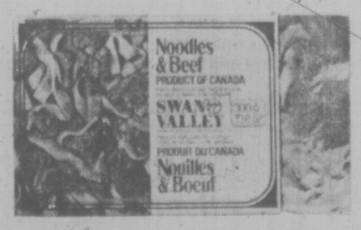

# Kitchen-Tested Recipes Straight from Honey Pot

"How sweet it is" . . . with B.C. honey.

Throughout the pages of history, honey has been one of man's favorite sweets, with even greater popularity gained in recent years.

"B.C. Honey", the latest release in the continuing B.C. Food Information recipe series, a leaflet filled with reliable, flavorful honey dishes, is now available in most food stores in the province.

"B.C. Honey" recipe sheet has dipped into the honey pot and brought forth a selection of kitchen tested and practical food ideas, all with one common ingredient — B.C. honey.

More and more homemakers are searching for recipes which use honey both as a sweetening agent and as a sugar substitute. "B.C. Honey" combines the best of these requirements.

For a hearty, finger-licking dish, try "Honey-glazed Spareribs." Or for snacking treats, "Honey Twist" (a sweet dough bread) or "Honey Oatmeal-Raisin Cookies" will satisfy the tummy growlies.

"Fruit Honey Fondue" is an unique and scrumptious finale to any party — a most unusual change in dessert fondues.

Honey is classed into four types — liquid, creamed, chunk and comb. The liquid variety is honey in its most natural state. It has been extracted from the comb and strained before being packaged. The most common kind sold in Canada is creamed honey. This is granulated honey which has been crystallized under controlled conditions to produce a smooth and creamy texture.

The creamed and liquid forms can be used interchangeably in recipes, although the liquid is usually preferred for drinks and dressings.

Less popular, is comb honey which has been taken directly from the bee hive. This "natural" honey may be purchased in sections in wooden frames, or cut into sections and each piece wrapped separately. A combination of honey pieces and liquid is known as the chunk variety.

Both liquid and creamed honey are graded according to quality. Standards for moisture, uniformity of colour, clearness and flavour must be met. Generally, the lighter the colour, the milder the flavour, the higher the grade. Creamed honey must have a fine texture with a complete and uniform granulation.

Honey varies in flavor, color, and aroma, depending on the types of flowers from which the bees have gathered the nectar. Some sources of nectar are from the blossoms of vegetables, fruits and flowers and from clover, fireweed and other wild plants. Honey can be a mixture of several flavours.

To retain honey in its best condition, store in a dry place. Higher temperatures could cause this food to darken in colour. It is possible to freeze honey indefinitely without change in flavor or texture, if properly and securely sealed.

**HONEY BRAN MUFFINS**

1½ cups flour
4½ tsp. baking powder
1 tsp. salt
¼ cup B.C. Liquid Honey
1¼ cups B.C. milk
1½ cups bran
1 B.C. fresh egg, slightly beaten
3 tbsp. melted B.C. butter

Sift flour, baking powder and salt together. Combine honey with milk and bran; let stand until most of liquid is absorbed. Add egg and cooled melted butter. Add four mixture; stir just enough to moisten dry ingredients. Fill greased muffin pans ⅔ full. Bake in 400 deg. F. oven for 20 to 25 minutes. Makes about 3 dozen muffins.

**HONEY-GLAZED SPARERIBS**

4 to 5 lbs. B.C. pork spareribs
salt and pepper
¾ cups ketchup
¾ cup B.C. honey
2 cloves B.C. garlic, finely chopped
⅛ tsp. tabasco sauce

Lightly season spareribs with salt and pepper. Bake in 350 deg. F oven for 45 minutes on rack of broiler pan. Cool. Cut into serving pieces. Combine remaining ingredients; mix well. Return ribs to broiler pan; brush with glaze. Bake in 450 deg. F. oven for 10 minutes, (basting often with glaze), or until glossy and crisp.

**HONEY LEMON DRINK**

2 tbsp. B.C. honey
3 tbsp. freshly squeezed lemon juice
¾ cup boiling water

In coffee mug or heat-proof glass, mix honey and lemon juice. Add boiling water; stir well. Add a twist of lemon, if desired. Serve. Makes one drink.

**HONEY BUTTER**

1 cup B.C. creamed honey
¼ cup softened B.C. butter

With electric mixer beat butter and honey until light. Place in sealed jar; refrigerate. Spread on hot unbuttered toast.

LIBERACE was one of 12 men named to the "Best Dressed List" by the Fashion Foundation of America.

## dear abby

DEAR ABBY: I am 14. Almost 15. My parents won't let me smoke. My brother got to smoke when he was 15, but when I ask my parents if I can smoke, they say, "No, it's not feminine."

Abby, I milk cows, bale hay and even clean cow gutters, and you sure can't say THAT'S feminine.

All my girl friends get to smoke in front of their parents, so why don't they let me run my own life? — MYSELF

DEAR MYSELF: Because they don't want you to run it in a way that may be damaging to your health. I'm with them. The best advice I can give to non-smokers is — DON'T START!

DEAR ABBY: My husband and I were invited to a dinner party at the home of a very high-class, prominent society leader who has a reputation for entertaining beautifully.

My husband's widowed sister came to town unexpectedly, so I phoned my hostess and asked if we could bring our houseguest.

She asked, "Is your houseguest a male of female?"

I said, "She's my husband's sister."

And would you believe this so-called high-class society lady replied, "That's too bad. We already have three extra women. If you could bring a man, I'd be delighted, but we don't need any more women."

Have you ever heard of anything to top this? — SPEECHLESS

DEAR SPEECHLESS: No. And I thought I'd heard everything.

DEAR ABBY: I couldn't help but smile when I read your comment about people who run ads in the classified section to meet a partner. Agreed, they must be desperately lonely, and they do run the risk of meeting some creepy characters that way, but did you know that this practice is entirely accepted in Europe, specifically in Germany?

Believe me, I have run into creepy characters in the U.S.A. and Canada in distinguished public places where a lady would think she is safe from creeps. I also know that many Europeans have found decent companions by placing ads in newspapers or going through a marriage agency.

The adage "different countries, different customs" still holds true, so please don't condemn that custom altogether. For some, it works. — T.L.K.

DEAR T.L.K.: Many wrote to defend the practice of advertising in a newspaper for companionship, and even marriage. But those who wrote were invariably winners. I'd like to hear from some losers.

# DON'T LET FOIL FOOL YOU

Don't let foil fool you — that was the warning of Mrs. E. Watling, president of the C. C. B. Victoria Club of The Canadian Council of the Blind.

In a interview for White Cane Week, Feb. 1-7, she declared, "No matter how high the bundle, foil from cigarette packages will never buy a dog guide for a blind person." She also rejected cellophane strips, match folders, tags from tea bags and all bobbles that frequently are said to supply a dog.

Mrs. Watling told of a large apartment house in Vancouver, where every tenant was saving foil. A Montreal department store had all employees involved in the project while in Winnipeg a hospital nursing staff did the same thing. She mentioned a high school in Toronto which collected four tons of cellophane strips before they checked with CNIB and discovered that their collection was worthless.

"It's not just the big cities," Mrs. Watling said. "The story crops up in almost every town in the country."

In reality dog guides cost a lot of money. CNIB arranges training for blind applicants at two dog guide schools in the United States — Guide Dogs for the Blind, San Rafael, Cal. and Seeing Eye Inc., Morristown, N. J.

Candidates take a three months course. They learn to handle the dog, to control it in heavy traffic and to follow the warning signals the dog sends back.

A dog and his master are a working team. Usually they move quickly along the street together but sometimes they need a little help.

To win attention simply speak to the person. Ask if he can use help. Don't pat the dog. If you do, you will only take his mind from his duty.


Now Available . . .

MEGAVITAMINS

in both

ORAL and INJECTABLE forms

We Specialize In Personalized Service

- Family records kept on all Prescription and non-prescription drugs.
- FREE City-wide Delivery Service.
- FREE Blood Pressure Clinic every Thursday from noon 'till 1 o'clock.

SAANICH PHARMACY
4086 SHELBOURNE ST.
(Corner Feltham and Shelbourne)
477-6112 658-5828 Emergencies
2-5

DR. GILLIAN BOWERS
wishes to announce
the opening of her office for
GENERAL PRACTICE
No. 205 - 1121 Yates Street
Victoria, B.C.
383-7189
2-5

NEED NEW DRAPES?
SAVE UP TO
20%
ON MADE TO MEASURE DRAPES WITH OUR FULL RANGE OF DRAPERY FABRICS
- MATCHING BEDSPREAD-DRAPE ENSEMBLES.
- KIRSCH RODS SUPPLIED AND INSTALLED.
- COMPLETE HOMES A SPECIALTY.

EXACT PRICE — Not just an estimate
For Prompt, Honest and Personal Service
Phone us day or evening, weekday or weekend
MOBILE DRAPE STORE
"TO YOUR DOOR"
386-1259
2-5

Olympic Coins—1976 Canada
©Copyright 1972—COJO '76

Shown here on a background of Series I through IV Olympic Coins is the Series V Proof set. Proof coins are double-struck from selected 92.5% pure silver blanks, and have a mirror finish to accentuate the four designs inspired by Olympic Water Sports. This top-of-the-line set is presented in a case of Canadian white birch and tanned steerhide and sells for $82.50.

...and now, Series V.

Olympic Coins, your own piece of Canadian history.

When the Olympic flame is lit in Montreal this July, seven Series of Olympic Coins will have been issued. Series V, the newest Series, is now readily available at banks, financial institutions, department stores and coin dealers.

Bright, shiny and beautiful in solid sterling silver.

You have to see Olympic Coins before you can truly appreciate their real worth. Feel the weight of crafted precious metal in your hand. A set of four coins weighs more than 4 troy ounces — that's a lot of silver.

What will they be worth?

Apart from their obvious "Olympic Souvenir" value, Olympic Coins could well prove to be a sound investment too.

Each coin is being minted in far smaller quantities than the individual Olympic coins of most other host nations — a limited edition whose beauty and value are qualities that appeal to collector and investor alike.

Look for the subscription offer in the mail or write to: Olympic Coins — 1976, Department CNP 12, P.O. Box 6376, Montreal, Quebec H3C 3L2

Single coins, 4 coin sets and special 28-coin collections available.

Olympic Coins can fit all budgets. Brilliant uncirculated quality single coins are as low as $8.00 with 4 coin sets starting from $47.50.

For the serious or just starting collector, complete collections of all seven Series, 28 coins, in a handsome presentation case, are available by mail.

Subscribers to the 28-coin collection also become eligible for advanced reservations for up to three Olympic Gold Proof Coins the ultimate souvenir of a very special time for Canada.

Custom Set $55.00* Prestige Set $60.00*

Single Coins from $ 8.00*

*Man., Sask., and B.C. residents add 5% sales tax.

Buy them now! There has never been a better time to buy Olympic Coins than right now, the Olympic year. These beautiful keepsakes are selling fast, so avoid disappointment. Look for them and buy them wherever you see this display.

Olympic Coins. The most beautiful money money can buy.

Take off to Calgary for $68. Return.

Canadian Air Transportation Tax not included.

Save 35% on round-trip economy fares for weekend trips of 700 miles or less to anywhere in Canada or the U.S. Fly there and back on the same weekend or on different ones. And fly Saturdays and Sundays at any time you like.

AIR CANADA

WESTERN CANADA TRAVEL SERVICE
729 Johnson
382-6160

Coast to Coast Newspaper Advertising Sells the Most

## Saanich Superman Image?

Saanich wants a new image but Ald. Fred Severson doesn't like the one being offered.

He said at a finance committee meeting Tuesday it smacks more of the Bars ham advertisements or Superman.

The committee was shown a stylized S that is being considered to replace the 70-year-old crest of the municipality.

The logo is for use on police and fire cars, letterheads, envelopes, advertisements and hard hats.

Ald. Maurice Johnson didn't like it. Aldermen Mary Casilio and Roy Wootten said a new logo should be sought through a competition among municipal staffers and Saanich residents.

Ald. Joe Bourque doubted a change was warranted and suggested there'd be press criticism about the expense.

The committee was told that municipal officials are divided on the design.

Severson said he would like to have more than one to choose from, in any case.

The matter will go to council without any recommendation.

## Stadium Value Queried

Ald. Joe Bourque of Saanich isn't convinced the municipality is getting a fair return for the money it pays toward the operation of the University of Victoria's Centennial Stadium.

University representatives will be asked to attend the next council meeting to discuss the cost-sharing formula.

The council's finance, legislative and health committee Tuesday received a letter from the university's dean of administration, J. T. Mathews, asking for $8,239 before March 31. That is the Saanich share of the budget, which has increased from $39,341 to $45,343. Of this amount, the four core municipalities are asked to provide $21,472. Saanich's share in 1974 was $7,480.

Ald. Bourque, while not objecting to Saanich contributing to the stadium budget, was concerned that the use of the stadium by Saanich residents may not be enough to warrant the municipality's grant.

"It might be better to have higher user costs," he said, "instead of a constant flow of money with damned little return."

Bourque said the stadium track is virtually useless because the rubberized material has congealed.

"My concern is about putting good money after bad," he said.

In other business, it was recommended to council that an agreement be drawn up between Saanich and members of the Cedar Hill Golf Club.

The club has offered to donate up to $50,000 toward an extension to the clubhouse and the building of a new pro shop on condition that a small area be set aside as a meeting room for members.

It is hoped to receive $50,000 from the provincial government's community recreation Facilities Fund. The remaining $50,000 would be provided by Saanich.

Parks superintendent Frank Andrews received approval to begin a $15,000 irrigation project at the course and to spend $9,600 on the boulevard soil project, which provides homeowners who wish to improve their boulevards with grass seed and soil at a low cost.

## BEFORE THE JUDGE

William Robert Robinson, 1180 Fern, was sentenced to 14 days in jail after pleading guilty in provincial court Wednesday to a charge of obtaining food by fraud.

Judge F. S. Green also placed him on probation for four months after he has served his sentence.

Prosecutor Peter Birkett said the food was a $4.80 meal obtained at the Olympic Cafe, 636 Johnson.

The court was told Robinson had a previous record.

Defence Lawyer George Jones told the court that alcohol was at the root of Robinson's problems.

★ ★ ★

Trial of Penny Moran, 25, of 2364 Millstream, charged with armed robber in a $677 holdup Sept. 21 at Capital Super Foods, 5125 Cordova Bay, was set for May 25.


Sears

# Canon camera caravan

See it at Sears

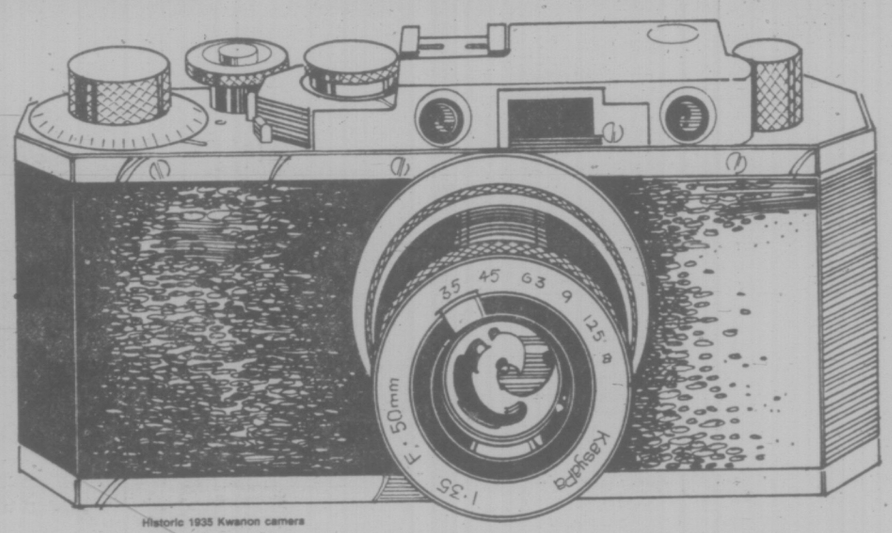

Historic 1935 Kwanon camera

3 days only

See a priceless collection of 15 historic Canon cameras flown in from Canon, Japan by special arrangement for Sears customers! Dating back to the first "KWANON" camera of 1935, this collection traces the evolution of the renowned Canon SLR official camera of the 1976 Olympics.

**Bring in your Canon camera to our camera clinic for a free inspection and adjustment by a factory-trained service engineer.**

Thursday Feb. 5 Friday, Feb. 6 ..... noon to 9 p.m.
Saturday Feb. 7 ..... 10 a.m. to 5 p.m.

Canon SLR, official camera of the 1976 Olympics

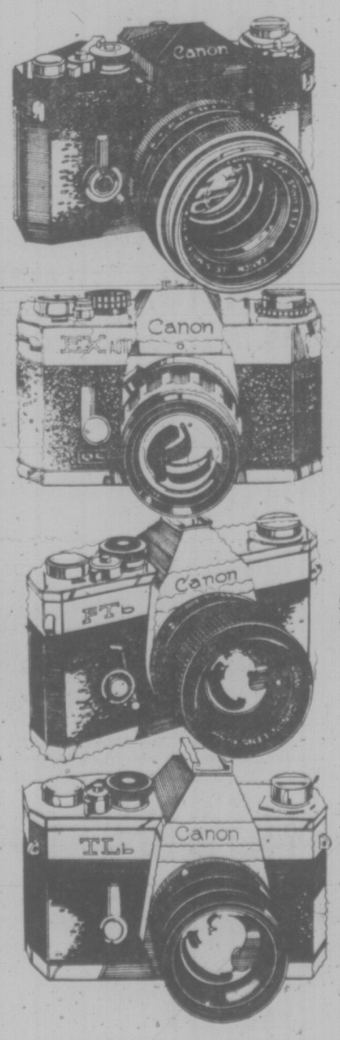

**F-1 SLR 35 mm. system camera**
**659.97**
Canon versatility for professionals. Accepts over 40 interchangeable lenses, over 180 accessories. Thru-the-lens defined-area, stopped-down and full-aperture metering. Built-in flash system. 39R 011 333.

**Ex Auto SLR, a Sears exclusive**
**179.97**
Canon 35 mm. SLR camera features automatic thru-the-lens exposure control manual over-ride, f/1.8 50 mm. lens. Focal plane shutter with speeds up to 1/500 sec. Self-timer. Hot shoe. Case. 39R 011 093.

**Canon Ftb 1.8 SLR camera**
**299.97**
High performance 35 mm camera with fast f/1.8 50 mm. interchangeable Canon FD lens that gives you clear, sharp pictures. Bayonet type mount. Shutter speeds up to 1/1000 sec. Case included. 39R 011 096.

**Canon TLb sold only at Sears!**
**199.97**
Single lens reflex camera with f/1.8 50 mm. lens. Shutter speeds up to 1/500 sec. Bayonet lens mount. Full-aperture thru-the-lens metering. Highly sensitive built-in CdS photocell. Accessory shoe. Case. 39R 011 099

**Join in a demonstration Feb. 5-6-7 by Canon sales representatives of best selling Canon 35mm cameras. During this promotion all Canon lenses in our store will be available at special Savings**

Thursday, Feb. 5, Friday, Feb. 6 ..... noon to 9 p.m.
Saturday, Feb. 7 ..... 10 a.m. to 5 p.m.

Sears Cameras (39) Phone Enquiries: 595-9111
Advertised Prices in effect through Saturday, February 7th.

Simpsons-Sears Ltd.

# PRAYER FOR CADAVER

PAYSON, Ariz. (UPI) — Three young women who thought they could revive a 75-year-old dead man through prayer have been arrested for allegedly hauling his rotted body around the state for three months.

The decomposed remains of Otis Harrell was hidden behind a false wall of a tool shed, Gila County sheriff's deputies said.

Arrested on a misdemeanor charge of concealment of a body were Wren Bruce, 19, Payson, Rita Lawyer, 21, and Lori Nelson, 19, both of Phoenix. All were identified as members of the Phoenix Light Temple.

A former parishioner, James Colabianchi, 24, Missouri Valley, Iowa, told authorities Harrell died last October. He said church members were told to pray in an attempt to bring him back to life. They were also instructed not to tell anyone about the death so Harrell's railroad pension cheques would continue.

Colabianchi said Harrell's body was kept at the Phoenix Light Temple for about two weeks before it was moved to another location in Phoenix.

# Jungle Research Open to All

BERKELEY, Calif. (UPI) — If you've dreamed of scientific adventure — exploring the jungles of Africa or ancient archeological ruins in South America, here is your chance.

The University of California is inviting the general public to join some of its research expeditions. No experience is necessary. Applicants should be "interested but not necessarily educated in a particular discipline."

One project already set to go is a search in West Africa's tropical forests for rare plants. The team, under Dr. Thelma Rowell of the department of zoology, will spend July 6-23 in Cameroon, West Africa.

The announcement says the area to be explored is "rich in animal and plant life and contains rare species absent elsewhere.

Ms. Rowell will be studying how the differences in plant communities affect the distribution of animal populations. She is a primatologist and will be gathering, with the help of her volunteer aides, detailed information on primate species in the area. The announcement says the site "contains numerous species of monkeys as well as chimpanzees, elephants, bushpig and small antelope.

Native guides will take the party from Duala, Cameroon, into the jungle by Landrover.

Another expedition open to volunteers this summer is a paleontological study of the Washakie basin in Wyoming.

One of the ideas behind the scheme is to get funds for research. Each of the volunteers is expected to pay his own way to the assembly point and make a contribution towards overhead and the research.

In the case of the Cameroon expedition, the donation is specified at $1,989. To go to Wyoming with Prof. Savage takes a $485 contribution.

It is kind of a reverse-scholarship in which the volunteer researchers give money as well as their time and study.

But the university announcement says that the cost is all tax-deductible as a contribution to scientific research.


**SYLVIA FRASER**

Her newest book THE CANDY FACTORY has been described as taking up where THE FEAR OF FLYING left off. Margaret Drury Gane profiles the author this Saturday in Weekend Magazine.

*Weekend Magazine is a Regular Feature of the*
**VICTORIA TIMES**

2-5


## BABYLON

From the beginning of man's history men ambitious for power have striven to control the world. Daniel was given a vision from God of the world powers that would rule from his day on, Babylon being the head of gold. At the time of the feet of the image which he saw another Babylon would arise that would rule not by force of arms, one nation dominating others, but by corrupting all nations from within. Revelation, chapter seventeen, describes antitypical Babylon thus: "I will shew unto thee the judgment of the great whore that sitteth upon many waters: with whom the kings of the earth have committed fornication, and the inhabitants of the earth have been made drunk with the wine of her fornication . . . and upon her forehead was a name written, Mystery, Babylon the Great, the mother of harlots and abominations of the earth."

The secret of the power of antitypical Babylon is the control of money, and usury. Usury is condemned in the Scriptures: "If thou lend money to any of my people that is poor by thee, thou shalt not be to him as an usurer, neither shalt thou lay upon him usury" (Ex. 22:25). "And if thy brother be waxen poor, and fallen in decay with thee; then thou shalt relieve him: yea, though he be a stranger, or a sojourner; that he may live with thee. Take thou no usury of him, or increase; but fear thy God; that thy brother may live with thee. Thou shall not give thy money upon usury, nor lend him thy victuals for increase" (Lev. 25:35-37). "Thou hast taken usury and increase, and thou hast greedily gained of thy neighbours by extortion, and hast forgotten me, saith the Lord God" (Ezek. 22:12). These Scriptures have particular application to the Anglo-Saxon-Celtic nations and to Judah for together they comprise the twelve tribes of Israel.

When the Jews returned from Babylon to Jerusalem under Nehemiah there was a dearth in the land and the poor among them had to borrow money from the rich in order to buy food and pay the King's tribute, even to the point where they said, "We have mortgaged our lands, vineyards, and houses, that we might buy corn, because of the dearth . . . we bring into bondage our sons and our daughters to be servants . . . neither is it in our power to redeem them; for other men have our lands and vineyards." Nehemiah replied: "Then I consulted with myself, and I rebuked the nobles, and the rulers, and said unto them, Ye exact usury, every one of his brother . . . it is not good that ye do: ought ye not to walk in the fear of our God . . . I pray you, let us leave off this usury" (Neh. 5:3-13).

That these Scriptures describe the conditions under which we live today there is no doubt. By the control of money by a few internationalists nations are being deprived of their sovereignty and we are being herded into one huge conglomerate called world government, but that this ambition will not be fully realized is shown by the prophecy in Revelation, chapter eighteen.

As typical Babylon was destroyed in one night so antitypical Babylon will go down suddenly, "Therefore shall her plagues come in one day, death, and mourning, and famine; and she shall be utterly burned with fire: for strong is the Lord who judgeth her. And kings of the earth, who have committed fornication and lived deliciously with her, shall bewail her, and lament for her, when they shall see the smoke of her burning, standing afar off for the fear of her torment, saying, Alas, alas, that great city Babylon, that mighty city! For in one hour is thy judgment come. And the merchants of the earth shall weep and mourn over her; for no man buyeth their merchandise any more . . . for in one hour so great riches is come to nought . . . Alas, alas that great city wherin were made rich all that had ships in the sea by reason of her costliness! For in one hour is she made desolate" (Rev. 18:8-19).

We, the people, both in and out of government, are like sheep without a shepherd, but are we free of all responsibility? We wonder why these calamities befall us because we lack knowledge and are blind — blinded by the love of money, the love of pleasure "(lovers of pleasures more than lovers of God" 2nd Tim. 3:4). the love of slothfulness and ease, the love of corruption. We have no vision and Solomon said, "Where there is no vision, the people perish: but he that keepeth the law, happy is he" (Prov. 29:18). We complain about inflation, and many are the schemes put forward to overcome it, but we will not touch one of the root causes of inflation — usury. We complain about unemployment but as a nation we are indolent and many of us will not work. Paul said in writing to the Thessalonians: "For even when we were with you, this we commanded you, that if any would not work, neither should he eat (2nd Thess. 3:10). We complain about disease but we continue to multiply it by our rejection of God's laws concerning the cultivating of the land and concerning food unfit for man. We complain about moral decay, the breakdown of discipline in all walks of life, but we will not follow God's laws concerning our conduct. We complain about crime but we will not put into effect the penalties laid down in the Scriptures for the various crimes.

Just as in Noah's day wickedness had come to its full and the only remedy was the destruction of the then order of things, so today. "As it was in the days of Noah, so shall it be also in the days of the Son of man . . . even thus shall it be in the day when the Son of man is revealed" (Luke 17:26, 30).

It is a dreadful day in which to be living but it is also a day of great hope and expectation for we are at the end of the time allotted to man to endeavour to govern himself, and very close to the time of the return of Christ to this earth to begin His reign in righteousness. "When thy judgments are in the earth, the inhabitants of the world will learn righteousness" (Isa. 26.9).

G. J. Salter,
Haliburton, Ontario
Canada K0M 1S0

The writer will be pleased to supply a copy of this article and other literature on the Scriptures, free upon request.

2-5

# people

## Gloria Has a Sugar Daddy

NEW YORK — Former film siren **Gloria Swanson**, 76, was married Monday to author **William Dufty**, 60, who shares her crusade against sugar in the diet, Miss Swanson announced today.

Dufty is Miss Swanson's sixth husband. He also has been married before.

We have all these mutual interests and have been traveling around promoting his book, Sugar Blues, and it just seemed silly not to get married," said the actress whose career bridged silent films and talking pictures. "We" resume our national promotional tour next Monday starting in Pittsburgh and going all over the country."

SWANSON
. . . saccharine story

GAINESVILLE, Ga. — A deputy heard cries for help and found a nude Hall County Jail prisoner wedged in a 12-by-14-inch opening at the top of his cell.

Two other prisoners has escaped through the opening, Chief Deputy **Ron Attaway** said Tuesday, but **Robert Carney**, 20, of Gainesville couldn't quite make it. Carney is being held on forgery charges.

It took deputies three hours to free Carney by rubbing him with oil.

"He wasn't hurt but his body was red as a beet when we got him out," Attaway said.

The other prisoners were recaptured.

SEATTLE — Women hitchhikers who accentuate the bust line double their chances of getting picked up, according to experiments conducted by Dr. Joan Lockard, associate professor of neurological surgery and psychology at the university of Washington.

She conducted numerous experiments last year using two male and two female students as hitchhikers. The women students in the experiment wore padded clothing which added two inches to their bust lines.

Their chances of a ride from a passing male, the study showed, climbed to one in five compared with the normal rate of one in ten.

LONDON — An antique dealer who picked up what he thought was a Victorian copy of an ancient helm — an overhelmet for a suit of armor — for $900 at an auction 18 months ago found it was worth $100,000.

The Tower of London armory identified the helm as an authentic 14th century product and only one of three known to have survived.

ROLDANILLO, Colombia — A restaurant owner says he asked a Roman Catholic priets to drive out "evil spirits" which he thought were attacking his 16-year-old daughter in bed at night.

The priest, **Tobias Henao** of nearby Cartago, sprinkled holy water throughout the home of **Anibal Vazquez** and blessed the bedroom of his daugher **Maria Elena**, but it was not clear whether the priest had performed an exorcism according to Catholic rites.

Vasquez said someone or something ripped a crucifix off the wall in his daughter's bedroom at night, attacked the girl, tore her pajamas to shreds, made mysterious marks in her school books and left behind a knife, a flower vase and a shoe.

The newspaper El Occidente of nearby Cali, after investigating the case for two days, blamed the attacks on a lesbian maid.

LONDON — **Alastair Buchan**, 57, youngest son of a former Governor-General of Canada and founder of the International Institute of Strategic Studies, died Tuesday, it was announced today.

Buchan was in Canada with his father, Lord Tweedsmuir, when war broke out in 1939. He joined the Canadian army and fought in the 1942 Dieppe raid and the northwest Europe campaign of 1944-45.

## Fill 'er Up . . . With Wine

TREVISO, Italy (AP) — Local wine producers have announced plans to set up roadside stations to make wine as readily available as gasoline in large quantities. Piero Graziani, director of the Roncade wine centre northeast of Venice, said the wine stations will be built near vineyards and along major tourist routes in the Venetian area. Customers will be able to buy straight from the vat.


**TELL THE WORLD**
— selectively, the Idealetter way. We print, fold, address, stamp and mail in a hurry. From first idea to final delivery, we'll do it all!
IDEALETTER SERVICES LTD.
2524 Government St. 382-9296
Across from the Rosebud Bakery
(near Bay and Government)



**One HOUR "MARTINIZING"®**
CERTIFIES
THE MOST IN DRY CLEANING
*Fresh as a flower in just one hour*
8 LOCATIONS TO SERVE YOU



**Need money for your auto insurance premium?**

We understand the importance of proper and adequate auto insurance protection. But we also understand your possible need for money to pay for that all important protection.

So with your agent, determine the coverage best suited to your needs. And the premium.

Then relax. Call Avco. We'll lend you the full amount of your premium, subject of course to our usual credit requirements. And payments may be spread over 12 months . . . or longer if you wish.

Call us today . . . or drop by the office closest to you. You'll find us in the white pages of your telephone directory.

45 branches to serve you in British Columbia.

AVCO FINANCIAL SERVICES



**1976 PINTO STATION WAGON**
*"A Little Wagon With Lots Of Room"*

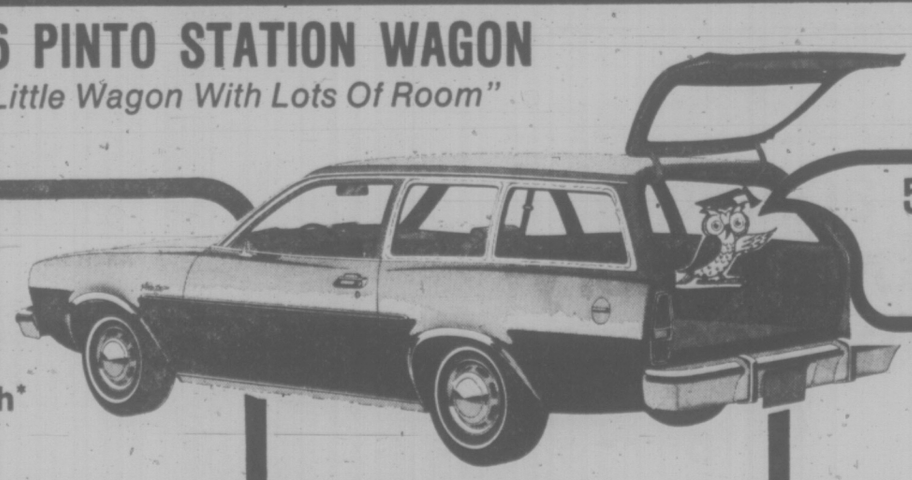


ONLY $94 per Month*

Stock No. 3097
$3938 LIST PRICE

INCLUDES: 4-speed manual transmission — Front disc brakes — Rack and Pinion steering — Solid State ingnition — Bucket Seats — Cut Pile Carpeting — Fold down rear seat — 2300 c.c. 4-cylinder engine — Seating for 4. (Not exactly as illustrated).

* Based on $650 down cash or trade. Balance of $3,484.90 (includes 5% tax) over 48 months at 13.5 per annum on approved credit.

*"where wise consumers BUY!"*
peter pollen ford
1060 Yates at Cook St. Telephone 384-1144

(Peter Pollen Ford Sales Ltd., 1060 Yates St., Victoria, B.C. Dealer Licence Number D-3073)

BUDGET YOUR PURCHASE AND I.C.B.C. PREMIUM WITH OUR LOW COST BANK FINANCING

2-5

# Racial Incident on Stage

When black comic Dick Gregory spoke on racism last week at UVic, he said Canada has a good image in this respect — "better than it deserves."

Canadians themselves might reflect on this since they have an Indian Act controlling the destiny of native people. (Can you imagine a "Jewish Act" with all its implications?).

No one doubts the racist base of the rounding up of Japanese Canadians in B.C. during the Second World War — when they were stripped of their wealth and homes and shipped to the Interior.

And in 1914 at Vancouver harbor, Canadian immigration officials kept 376 East Indians aboard the freighter Komagata Maru for more than two months before sending them back to their country.

Open Space Theatre at 510 Fort is presenting the Komagata Maru Incident tonight and Friday at 8 in a play of the same name by Vancouver playwright Sharon Pollock.

Pollock's play, staged by the Playhouse Threatre Centre of B.C., is a documentary dramatization of one of the least-known but most shocking incidents of racial history in B.C. history.

# COMING UP
## in local entertainment

**HELLO DOLLY**- A presentation of the UBC Musical Theatre Society, playing at McPherson Playhouse tonight, Friday and Saturday with curtain at 8 p.m. There will be a matinee Saturday at 2 p.m.

**VICTORIA CONSERVATORY OF MUSIC** presents Catherine Lewis, soprano, David James Furmston, piano and Rory O'Donnell, flute, in a senior student recital tonight at 8 at Craigdarroch Castle. Included on program are six songs by Debussy and Faure, each composer responding to three poems by Paul Verlaine. Also to be heard, music of Bach, Stravinsky, Ravel and Copland.

**A CONCERTO CONCERT** featuring soloists Sandra Pumfrey, Jacqueline Spring, Rolf Gilstein and May-Link Kwok, will be presented Friday by University of Victoria at MacLaurin Auditorium. Chamber orchestra conducted by George Corwin. For ticket information call 477-6911, local 361.

**BYRON THE WONDERFUL BANDIT,** a musical play by Bastion Children's Theatre, Open Space, 510 Fort, Saturdays through March 6, 1 p.m. and 3 p.m. Reservations at 30 Bastion Square or phone 386-8301.

**UVIC DEPARTMENT OF MUSIC** presents chamber music concert featuring Stravinsky's L'Histoire du Soldat and works by C.P.E. Bach and Alban Berg with Selena James as guest vocalist. Sunday, 2:30 p.m., MacLaurin Auditorium. Tickets at door.

**THE NEW COMPANY OF PLAYHOUSE THEATRE CENTRE, VANCOUVER,** continues its visit to Victoria with Robert Patrick's play, Kennedy's Children. Open Space, Tuesday through Friday Feb. 13, 8 p.m.

**YOU'RE A GOOD MAN CHARLIE BROWN** is the popular musical being presented by Oak Bay Senior Secondary School Feb. 13-15 at Oak Bay Junior Secondary auditorium. Curtain time is 8 p.m. Tickets will be available at door.

**MEDICINE WHEEL** with musicians Chris Sherlock and David McVittie, present a program of music influenced by the land and life on the West Coast. Something for everyone. Open Space Saturday, Feb. 14, at 8 p.m.

**POLISH MIME BALLET THEATRE,** presenting a major work at McPherson Playhouse, Sunday, Feb. 15, at 6 p.m. and 8:45 p.m. A John Minshall series production.

**VICTORIA SYMPHONY ORCHESTRA'** with Montreal soprano Anna Chornodolska as guest artist. Conductor, Laszlo Gati. Program includes our last songs of Richard Strauss and Mahler Symphony No. 4. Sunday, Feb. 15, Monday, Feb. 16, Royal Theatre.

## $150,000 WILL BY ROBESON

NEW YORK (Reuter) — Singer Paul Robeson, who died Jan. 23 at age 77, left an estate estimated at $150,000, it was disclosed in Manhattan Surrogate court. Under a will made on Jan. 15, 1973, Robeson left three-quarters of his estate to his son, Paul Robeson Jr. of New York, and the remainder to a sister, Marian Forsythe, with whom he lived in Philadelphia.


got a date?

COME TO THE
GUYS 'n' GALS
SKATING PARTY
Tomorrow 8:15 p.m.
• Door Prizes • Transistor Radios
• Good Music
VICTORIA MEMORIAL ARENA

Jack Lee says
"GUNG HAY FAT CHOY"

This is
"THE YEAR OF THE DRAGON"
NEW YEAR'S DAY IS SATURDAY, JANUARY 31st

AGAIN we have minted a new GOOD LUCK COIN for the "Year of the Dragon" available as a gift to you ONLY during our New Year's Feast, January 31st to February 8th.

Our special New Year's dinner served during this period will include Butterfly Stuffed Prawns, Lo Han Jai, Sun Nin Gai, Roast Goose Peking style and your other New Year's favorites including Jow Far (New Year Pastry)..

Regular Menu Also Available

Mon – Thurs.
12 noon - 10:00 p.m.
Fri. and Sat.
12 noon - 11:00 p.m.
Sun. & Holidays
from 4:30 p.m.

384-8151 for Reservations

Jack Lee's
Chinese Village Restaurant
"Serving the Chinese Food You Like"
755 FINLAYSON ST. Across from Mayfair AMPLE PARKING

BOOK NOW . . .
Banquets, Receptions, Parties, etc.
from 25-1,100 People
STARDUST
385-1031

Friday & Saturday
February 6 & 7
AUDUBON WILDLIFE FILM NIGHT
Newcombe Auditorium
(Provincial Museum)
8 P.M.
"PACIFIC SHORES"
with
Norman Wakeman
Professor of Biology, Pasadena, California
Adults: $1.50 Students and Senior Citizens $1.00, Sponsored by Victoria Natural History Society.

"A sparkler that is guaranteed to open both your eyes and mouth in shocked disbelief."
—Liz Smith, Cosmopolitan

Charlotte
A film by Roger Vadim
Restricted.
R. W. McDonald. B.C. Dir.
Showtimes 7 and 9
TOWNE

Tam O'Shanter
Esquimalt Rd. at Head St. Res. 383-2022
Dancing To The Dixielanders FRIDAYS
Sing-Along and Dancing with GEORGE McDOWALL and THE "TAM" GANG SATURDAYS
SMORGASBORD with GEORGE and The "Tam" Gang 5-10 P.M. SUNDAYS
DINING EVERY NIGHT
OPEN 5:00 P.M.

A LIMITED ENGAGEMENT

JAWS
The terrifying motion picture from the terrifying No. 1 best seller.
May be too intense for younger children.
Evenings only at 7:00 and 9:00
Closed Sunday
OAK BAY 2184 OAK BAY AVE
Adults $2.50 Students $2.00
G.A. Members $1.00 Children $1.00
MATURE — Warning: Some frightening and gory scenes — R. W. McDonald, B.C. Dir.
2-5

The greatest wildlife and chase story in the history of the North!
Challenge to be Free

HE BECAME A LEGEND YOU'LL NEVER FORGET...
GENERAL ENTERTAINMENT
starring MIKE MAZURKI as "Trapper" and JIMMY KANE as "Old Tracks" Research by DICK NORTH
Directed by TAY GARNETT - A PACIFIC INTERNATIONAL ENTERPRISES, INC. RELEASE - COLOR by CFI
3rd & FINAL WEEK
FOX CINEMA Quadra at Hillside 382-3370
NIGHTLY AT 7:00 & 9:00

The Big Cabaret
Featuring "VINTAGE"
Fridays Saturdays
Dining 7-9 Dancing 9-2
2-5 2915 DOUGLAS ST. INGRAHAM HOTEL 385-6731

CINEMA SHOWCASE

ENDS THURS.
ROBERT REDFORD FAYE DUNAWAY
MATURE 3 DAYS OF THE CONDOR Weekdays 7:00, 9:00
CAPITOL 805 Yates 384 6811

6th WEEK!
AL PACINO in DOG DAY AFTERNOON
Mature — Warning: coarse language throughout, some violence. R. W. McDonald.
Mon. at 6:50, 9:15 ONLY.
CORONET 836 Yates 383 6494

ENDS THURS.
"LIES MY FATHER TOLD ME"
Mature: Warning: Occasional frank discussions on sex. R. W. McDonald, B.C. Dir.
Best Foreign Film — 1975 — Golden Globe Awards
Nightly 7:00 - 9:00
ROYAL 805 Broughton 383 9711

LIZA MINNELLI
GENE HACKMAN BURT REYNOLDS

STARTS FRIDAY!
LUCKY LADY
ROYAL 805 Broughton 383 9711
Mature. Warning: Occassional violence and coarse language — R. W. McDonald, B.C. Director.

JAMES CAAN ROBERT DUVALL
A SAM PECKINPAH Film
"THE KILLER ELITE"
An ARTHUR LEWIS-BAUM/DANTINE Production · co-starring ARTHUR HILL · BO HOPKINS MAKO · and GIG YOUNG · Directed by SAM PECKINPAH · Screenplay by MARC NORMAN and
Warning: Frequent brutal violence — R. W. McDonald, B.C. Director.
CAPITOL 805 Yates 384 6811
STARTS FRIDAY!
2-5

Every 24 hours an American family will be killed!...
And only the human factor can stop it.

BRYANSTON PRESENTS A FRANK AVIANCA PRODUCTION
Starring GEORGE KENNEDY · JOHN MILLS
THE HUMAN FACTOR
Co-Starring RAF VALLONE · BARRY SULLIVAN · RITA TUSHINGHAM · ARTHUR FRANZ · TOM HUNTER SHANE RIMMER and HAYDEE POLITOFF · Original screenplay by PETER PROBST and THOMAS HUNTER · Produced by FRANK AVIANCA · Directed by EDWARD DMYTRYK · Color
ODEON 2 780 YATES STREET 383-0513
STARTS TOMORROW!
RESTRICTED
Very violent throughout (R. McDonald)

3 DAYS
VANCOUVER ISLAND
Antique Show & Sale
• 20 Antique Dealers in one show!
• 5000 Antique items!
ANTIQUES - COLLECTABLES - FINE ART
GEORGIAN LOUNGE
EMPRESS HOTEL, VICTORIA
FRIDAY, FEB. 6 6 P.M. - 10 P.M.
SATURDAY, FEB. 7 12 NOON - 10 P.M.
SUNDAY, FEB. 8 12 NOON - 4:30 P.M.
Admission $2.00

THE PLAYHOUSE THEATRE CENTRE OF B.C.
NEW COMPANY
presents
★ THE KOMAGATA MARU INCIDENT ★
a new play by Sharon Pollock
FEB. 5, 6, at 8 p.m.
★ KENNEDY'S CHILDREN ★
by Robert Patrick
FEB. 10, 11, 12, 13 at 8 p.m.
Tickets $3.50, $2.50 Students, Members, O.A.P
Ticket Reservations Mon.-Fri. 12-5 p.m.
383-8833
open space
510 FORT ST.

enjoy dinner dancing at
HY'S new
HILLSIDE INN
(formerly Little Harry's)

Enjoy the relaxing atmosphere of our beautiful newly decorated dining lounge.
Music by GABBY
Open Mon. to Sat. 11:00 a.m. to 1:00 a.m.
Hillside SHOPPING CENTRE
RESERVATIONS: 595-2552
American Express

$5.00 OPEN 6-1 A.M.
BUFFET DINNER
EVERY THURSDAY
Wilfride THEATRE RESTAURANT
THE WILSON MOTOR INN
850 BLANSHARD ST.
Reservations Recommended, 385-6787

The adventure of SHERLOCK HOLMES' SMARTER BROTHER
General
Parents: Occasional
Coarse language. (R. W. McDonald)
HAIDA 808 YATES STREET 382-4379
Matinees Fri., Sat. 1:30, 3:15, 5:15,
Nightly 7:15, 9:15.
Sun, Feb. 8 — "McBETH"

If you believe you've seen everything THEN SEE...
SHIVERS

BEING TERRIFIED IS JUST THE BEGINNING!
RESTRICTED
Intense horror, many gory scenes (R. McDonald)
ODEON 2 780 YATES STREET 383-0513
Shows Daily at 1:30, 3:20, 5:00, 7:00, 9:15

Klansman 7:00 Mandingo 9:05
James Mason Susan George
"MANDINGO" ENDS THURS.
Added attraction "KLANSMAN"
Sex and brutality, brutal violence & rape. (R. W. McDonald)
COUNTING HOUSE CINEMA 1

COUNTING HOUSE CINEMA 2
BROAD AT BROUGHTON 383-3434
"MONTY PYTHON and the HOLY GRAIL"
Nightly 7:05, 9:15 ENDS THURS. Mature

From Beyond The Grave
Mature. Parents: Could frighten some children. (R. W. McDonald)
WHERE DEATH IS JUST THE BEGINNING
Matinees Fri., Sat., Sun., 1:30, 3:25, 5:15
Nightly 7:10, 9:15
ODEON 1 780 YATES STREET 383-0513
2-5
ENDS THURS.

386-2121
Monday through Saturday
8 a.m. to 6 p.m.

# CLASSIFIED ADVERTISING

*Vancouver Island's Largest Shopping Centre in Print*

386-2121
Monday through Saturday
8 a.m. to 6 p.m.

CLASSIFICATION INDEX

VITAL STATISTICS
1 Births
8 Cards of Thanks
THE FOLLOWING SEVEN CLASSIFICATIONS ON THE LAST PAGE OF CLASSIFIED
8-A Cards of Thanks
5 Deaths and Funerals
9 In Memoriams
10 Funeral directors
11 Monumentals
12 Florists
13 Miscellaneous
NOTICES
14 Announcements
15 Coming Events and Meetings
16 Catering, Banquets and Reception Rooms
17 Restaurants
18 Places to Visit
20 Lost and Found
EMPLOYMENT
21 Help Wanted—General
22 Office Help
23 Skilled Trades
24 Sales Persons and Agents
25 Teachers
26 Part Time—Temporary Help
30 Situations Wanted
BUSINESS SERVICES AND DIRECTORY
36 Business Services and Directory
PERSONAL SERVICES
33 Bands, Musicians and Orchestras
34 Pre-Recorded Music
40 Business Personals
43 Dancing
42 Education
71 Music Teachers
39 Personals
32 Trade Schools
38 Travel
MERCHANDISING
83 Aircraft
117 Antiques
78 Bicycles
80 Boats and Marine
65 Building Supplies
93 Cameras, Supplies and Photo Finishing
127 Chicks, Poultry, Hatching Eggs, Supplies
135 Farm Implements
60 Fuel
97 Furniture
120 Garden Supplies
99 Groceries, Meat and Produce
130 Heavy Equipment and Machinery
128 Livestock, Supplies and Events
100 Miscellaneous for Sale
103 Miscellaneous Wanted
109 Miscellaneous to Rent
77 Motorcycles
70 Musical Instruments
125 Pets and Supplies
96 Ranges, Stoves and Furnaces
92 Sporting Goods
115 Swaps
63 Timber
98 TV, Stereo, Radio Sales and Service
112 Wanted to Rent, Miscellaneous
116 Coins and Stamps
AUTOMOTIVE
155 Automobile Financing and Insurance
166 Auto Body and Painting
162 Auto Repairs, Service and Towing
168 Campers, Trailers and Motor Homes
166 Cars and Trucks Wanted
150 Cars for Sale
151 Sports, Import Cars
148 Lease Vehicles
169 Mobile Homes and Parks
149 New Car Directory
160 Parts, Accessories
158 Tires
154 Trucks and Buses
156 U-Drive and Auto Washing
ACCOMMODATION
185 Convalescent and Rest Homes
175 Hotels
178 Summer Homes, Cottages and Resorts
181 Tourist Accommodation
RENTAL
201 Apartments to Rent, Furnished
200 Apartments to Rent, Unfurnished
202 Furniture to Rent
203 Apartments Wanted
206 Duplexes to Rent
207 Duplexes Wanted to Rent
215 Halls, Warehouses, Stores and Offices to Rent
197 Housekeeping Rooms to Rent
199 Housekeeping Rooms Wanted
211 Houses to Rent, Furnished
210 Houses to Rent, Unfurnished
212 Houses Wanted to Rent
190 Room and Board
191 Room and Board Wanted
193 Rooms to Rent
194 Rooms Wanted
204 Shared Accommodations
FINANCIAL
155 Automobile Financing and Insurance
233 Mortgage Loans and Insurance
234 Mortgages for Sale
230 Personal Loans and Insurance
235 Wanted to Borrow
REAL ESTATE
280 Acreage for Sale and Wanted
240 Business Opportunities
241 Business Opportunities Wanted
247 Commercial or Industrial Properties
258 Condominiums and Townhouses
253 Country Homes and Properties
270 Exchange Real Estate
290 Farms for Sale and Wanted
263 Garages for Sale, Rent, Wanted
293 Gulf Island Properties
250 Houses for Sale
265 Houses Wanted to Buy
295 Listings Cancelled
268 Listings Wanted
271 Lots for Sale
294 Mainland and Out-of-Province Properties
273 Property for Sale
274 Property Wanted
244 Revenue Property
245 Revenue Properties Wanted
285 Up-Island Properties
256 Waterfront Properties
300 Churches

**TERMS OF PUBLICATION**

The Victoria Press Ltd. shall not be liable for non-insertion of any advertisement beyond the amount paid for such advertisement.

In the event of an error occuring the liability of Victoria Press Ltd. shall not exceed the charge for the space actually occupied by the item in question.

All claims on error in publication shall be made within 12 hours thereafter and if not made shall not be considered. No claim will be allowed for more than one incorrect insertion not for errors not affecting the value of advertisement.

All estimates of cost are approximate. Advertisers will be charged with space actually used.

All advertising copy will be subject to the approval of the Victoria Press Ltd., who reserve the right in its sole discretion to classify, reject or insert copy furnished.

All advertisements must comply with the British Columbia Human Rights Act. This act states no advertisement may state or imply a preference, limitation, or specification on the basis of an applicant's race, religion, colour, marital status, ancestry, place of origin, age; or sex (unless the matter relates to the maintenance of public decency AND prior approval has been obtained through the Human Rights Branch).

While every endeavor will be made to forward replies to box numbers to the advertiser as soon as possible, we accept no liability in respect of loss or damage alleged to arise through either failure or delay in forwarding such replies, however caused, whether by negligence or otherwise.

**NOTICE OF COPYRIGHT**

Full complete and sole copyright in any advertisement produced by Victoria Press Ltd. is vested in and belongs to Victoria Press Ltd.; provided, however, that copyright IN THAT PART AND THAT PART ONLY of any such advertisement consisting of illustrations, borders, signatures or similar components which is, or are, supplied to Victoria Press Ltd. by the advertiser in the form of engravings, matrices, casts, etc., and incorporated in said advertisement shall remain in and belongs to the advertiser.

## 1 BIRTHS

BISHOP — Born to Linda and Bill on February 2, 1976, a son, Nicholas Charles, a brother for Tanner and Tara. Many thanks to Dr. Anderson and maternity staff at Victoria General.

COOK — Geoffrey and Effie Cook are happy to announce the arrival of a son (Leonard Constantine) in Jubilee Hospital on Jan. 30, 1976. Weight 7 lbs. 3½ ozs. Proud grandparents are Gilbert and Joan Cook, Victoria, and Costas and Victoria Kalas, Sarnia, Ontario.

DEPAY — Born to Mr. and Mrs. W. M. Repay, 722 Percy Place, Langford, a Royal Jubilee on February 1, 1976, 2:45 p.m. a girl, Kinza Marie, 5 lbs. 15 oz. A sister for Duane and Bradley. (Insured).

TAYLOR — Peter and Gail Taylor of Colac, Australia, are happy to announce the birth of a son, Matthew John, on February 4, 1976. Proud grandparents are Mr. and Mrs. J. J. Taylor of Colac, and Mr. and Mrs. W. F. Baran, Victoria. A first great grandchild for Mr. and Mrs. W. S. Richardson, Victoria.

**DEATH and FUNERAL ANNOUNCEMENTS DIRECTLY FOLLOWING CLASSIFIED**

## 14 ANNOUNCEMENTS

MEMORIAL SOCIETY OF B.C.
Lifetime Membership $5
Full details from VICTORIA Branch
727 Johnson Street, Victoria
385-5214 (24 hour)

## 15 COMING EVENTS and MEETINGS

LONDON
Boxing Club
**BINGO**
THURSDAY
Esquimalt Legion
Early Bird 7 p.m.
$40 PLUS
No Game Less Than
$20
20th GAME
$200
EXTRA 5
$60 PLUS
Free Bus From
Scotts on Yates 6:30
Returning After
Extra Games
OVER $600
In Prizes Last Week
Leonardo Da Vinci

**BINGO**
195 Bay Street
Every Thursday Night
5 Early Birg Games 7:00
25c A Card, 5 for $1.00
20 Regular Games 7:30
6 Cards $2.00
5 Extra Games
25c A Card, 5 for $1.00
Door Prizes and
Good Neighbour Games
Lots of Parking
Concessions

B.C. PARLOUR CAR TOURS
DAY TOURS
BELLINGHAM
Saturday, Feb. 21 $11.00
Leave Victoria depot at 9 a.m. There will be ample time to browse around Bellingham and have your lunch before we leave at 5 p.m., arriving Victoria by 9:15 p.m.
BOAT SHOW
VANCOUVER
Saturday, Feb. 28, Mar. 6, $10.00
Leave Victoria depot at 10 a.m. for the Vancouver Boat Show. Leave the P.N.E. grounds in time to board the ferry at 7 p.m. – returning to Victoria at 9:15 p.m.
Tickets Available at
V.I. COACH LINES DEPOT
710 Douglas Street
Phone 385-2467

**BINGO**
VICTORIA TRACK CLUB
OLD AGE PENSIONER'S HALL
1600 GOVERNMENT ST.
THURSDAY 7 P.M.-10 P.M.

FLEA MARKET
SANSCHA HALL — SYDNEY
Pat Bay Hwy. and Beacon Ave.
Sun., Feb. 8 — 9:30-4:00 p.m.
Thousands of useful items and treasures. Old and modern — interest for all.
Admission 25c
Reservation 656-3082

**BINGO**
EARLY BIRDS 7 P.M.
Langford Legion No. 91 Bingo, 761 Station Rd. Thursday night, 7:30 p.m. 6 cards, $2. Extra cards, 25c. Everyone welcome.

SAANICH LIONS BINGO
FRI. NIGHT O.A.P. HALL
—Early Bird 7 p.m.—
—5 cards $1.00—
—5 Extra games 25c per card—
—Proceeds for Lions Charity—

THE GREATER VICTORIA CONsumers Co-op is now accepting applications for membership. For information call 595-0274.

MYSTERY TOURS
Leaves V.I. Coach Lines depot every Sunday at 1:30 p.m. Return 5 p.m., $4.50 includes tea. 385-4411.

## 16 CATERING, BANQUETS and RECEPTION ROOMS

JAMES BAY INN
Complete Banquet Facilities
270 Govt. 384-7151

## 20 LOST and FOUND

LOST SATURDAY NIGHT AT BIG Ed's, Red Lion Inn, diamond ring. Please call 383-1568 after 6. Reward.

LOST — LADY'S SMALL ANtique gold ring, between Vancouver and Victoria. Sentimental value. Phone collect 391-7603.

LOST: JADE BRACELET, JANuary 17, downtown area. Sentimental value. Reward $50. Call 384-6141.

LOST: BLACK 6 MONTH CAT — Finlayson, Cook area — please call 383-5771 after 6.

LOST: ARTIST PALETTE charm Friday night. Sentimental value. Please phone 592-7498.

**SUBSCRIPTION RATES**

Wherever carrier service is maintained, $4.00 per month.
By mail — Canada, $5.00 per month, $14.50 per 3 months, $28.00 per 6 months, $55.00 per year.
Outside Canada, $12.00 per month, $35.00 for 3 months, $70.00 for 6 months, $132.00 per year.
SATURDAY ONLY
Canada, 35 cents per copy, $18.00 per year.
Outside Canada, 60 cents per copy, $30.00 per year.

CIRCULATION REPRESENTATIVES
Duncan, Chemainus—
P. J. Rogers 746-6181
Nanaimo 753-2766
Lake Cowichan— 749-3156

MEN'S 10-SPEED MONCHEE Mark V, yellow with small chrome fenders, yellow handlebar tape. If you see this bike please phone 384-7761. Missing from Fairfield area.

LOST IN GENERAL AREA OF Glanford and Peto Pl. Ten speed bicycle, blue metallic in color, no fenders, urgently required for delivery duties. Please phone Paul, 579-6628.

MISSING: BLACK AND WHITE male cat wearing flea collar, from 1100 Mears St., on Tuesday 3rd of February, around 1 p.m., kindly return him to 1127 Fort St. Reward for his return.

LOST: ON THE OCEAN — 1 fiberglass dinghy. Vicinity of Brentwood Bay or Deep Cove. If found please phone 478-0757. Reward.

LOST GOLD ANTIQUE EARrings, and blue stone ear rings. If found please return to 3380 Quadra St. as is replaceable heir-loom.

LOST: THREE-YEAR-OLD FEmale Doberman. Reward. Carev Rd. 479-1462.

LOST—FOAM MATTRESS, NEAR Ross Bay Cemetery. Reward. 383-2950.

LOST: YOUNG BIEGE TABBY female cat, James Bay area. 384-2755.

LOST: BLACK LAB, "ANSWERS to Mac, Island View Rd., Central Saanich. 652-2937.

LOST: KEYSTONE CAMERA, IN phone booth between Yates-Douglas. Reward. 385-6637.

LOST — GREEN 12' BOAT WITH inboard motor, Brentwood Bay area, 652-3795.

FOUND: VACUUM AND SKATE. Phone 592-6541 after 6 p.m.

LOST: SILVER LOCKET. REward. 595-7225.

## 21 HELP WANTED GENERAL

ADVERTISEMENTS IN THIS CLASSIFICATION MUST COMPLY WITH THE BRITISH COLUMBIA HUMAN RIGHTS ACT

CONSUMER LOANS
CAREER OPPORTUNITY! ADVANCEMENT WITH TRAINING! GOOD STARTING SALARY! GOOD COMPANY BENEFITS! If you have one year consumer loan experience, grade 12 education, hold a valid B.C. drivers licence, enjoy meeting people and are looking for a future, then Associates Financial Services Ltd. has an opening for the successful applicant. Please call 385-6725 between 9-5 Monday to Friday for an interview.

TOMMY'S AUTO UPHOLSTERY
We require an apprentice trainee for our expanding company. Preference will be shown for a person with Grade 12 education, a clean driving record, under 5'10" and a non-smoker. A keen interest in cars is essential. Please phone Doug Thompson at 383-6941 for appointment.

**AVON**
To buy or sell . . . at new low prices Call for more information:
Miss Binder 384-7345

MATURE RESPONSIBLE PERson for order desk and wrapping in shipping department of bakery. Must have a pleasant telephone manner, a cool head and good mathematics. Apply in person 1119 North Park.

HOST OR HOSTESS WANTED TO demonstrate apartment condominium suites. Salary plus bonus. Typing ability essential. Part or full time employment. Apply 647 Michigan St. or call 382-8232.

NEED MONEY?
Sarah Coventry Canada's fine fashion jewellery company needs representatives and managers, full or part time, no investment no delivery, call 478-6542 or 479-6308.

WANTED: FOR TEENAGE GIRL, treatment home parents with own accommodation. Salaried position. Child care experience essential. Call Mrs. Katie Dunn, Department of Human Resources between 8:30-4:30 at 598-5121.

HAIRSTYLIST
needed with well-established downtown salon. Excellent working hours. Position immediate. Please apply with particulars to Victoria Press, Box 450.

A POSITION AS RELIEF AND second cook is available immediately. Must be experienced and willing to work odd shifts. Suitable for semi-retired or retired person. Apply 270 Government St.

BOARDING HOME AND SPEcialized foster homes for teenage girls in Central and North Saanich areas. Call Mrs. Kate Dunn, Department of Human Resources between 8:30-4:30 at 598-5121.

ALTERATIONIST, MUST BE fully experienced and capable of taking charge of department full time. Reply stating experience and references to Victoria Press Box 435.

PLEASANT HOUSEKEEPER wanted to live in. Permanent position, with English, (German and Spanish speaking family. $300 per month. For appointment call 383-0957.

PART TIME OFFICE HELP REquired for afternoons. Must type and be willing to diversify. Reply with age and telephone number to Victoria Press Box 451.

LOCAL OFFICE EQUIPMENT firm requires experienced service technician, top salary, excellent working conditions, full benefits. Victoria Press Box 401.

EXPERIENCED PRESSER, MONday thru Friday, 8 a.m.-3 p.m. Personal interview. Styletone Cleaners, 2432 Beacon Ave. Sidney, B.C.

ELDERLY GENTLEMAN IN good health, living in ocean front apartment in Oak Bay requires live-in housekeeper. Fair wage. Phone 592-6430.

TAX CONSULTANT NEEDED, may consider training less qualified person. Please apply in person, 1680 Douglas St.

WANTED — MATURE, EXPERIenced waitresses-waiters for night shift. Apply in person Scotts Restaurant.

KIND LADY COMPANION TO MY wife, 5 days per week 10-5 p.m. Cedar Hill area. 477-3125 after 6 p.m.

COST CLERK, 1-2 YEARS' EXPErience, preferably in construction. Please reply in writing to Victoria Press Box 437.

TRUCK DRIVER REQUIRED. Class 1 with air. Reply to Victoria Press, Box 438, giving experience and references.

EXPERIENCED WAITRESS-waiter required for night shift, 10 p.m.-6 a.m. Apply Coffee Mac's

SEMI-RETIRED PERSON FOR janitor and assist engineer. Four hours daily, 3-7 p.m., apply Standard Furniture Co.

MUSCULAR PERSON IS REquired, Friday and Saturday nights as cabaret doorman. Apply 270 Government St.

DAYCARE WANTED FOR 2-year-old, your home, 5 days a week. Fairfield-James Bay area. 388-7048 after 6.

LIVE-IN HOUSEKEEPER FOR motherless home, woman with child okay. Phone 595-6557.

MATURE CHAMBERMAID wanted for motel on Gorge Road. 384-9432.

ALUMINUM SIDING APPLICAtors wanted. Only experienced applicators need apply. 652-3901.

WOULD LIKE MATURE BABYsitter my home. 478-7807.

COUNTER CLERK, FULL TIME. Reply Victoria Press, Box 427.

## 21 HELP WANTED GENERAL

**DAILY NEWSPAPER AGENCY**

Available soon in the Duncan — Chemainus area, covering the service and sales of both morning and evening newspapers by Carriers and store sales. Party responsible will work under terms of a franchise agreement and require necessary bond and business insurance. Should be a resident in the area with a thorough knowledge of the circulation potential; must be prepared to devote considerable time to competent organization and developing sales. Previous experience in the field of newspaper circulation work would be helpful. If interested in this excellent opportunity, a complete resume would be required with at least three references. Apply to Victoria Press Box 453.

EATON'S
PARTS CONTROLLER AND RECEIVER
Required
A qualified person to control the inventory of TV and appliance parts. Experience in parts control and administration necessary. Full time position. Excellent salary and staff benefits. Apply in writing with particulars to: Mrs. M. Robinson, T. Eaton Company, 1150 Douglas.

LICENSED PERSONAL CARE FACILITY REQUIRES A RELIEF GRADUATE NURSE FOR EVENING SHIFT. COULD BE PERMANENT IF SUITED. APPLY IN PERSON TO 336 SIMCOE ST.

THE BAY
Person required, must have general knowledge of crpentry, painting, and maintainance of a commercial building and equipment. Valid experience in the above is a prerequisite. Obtain an applicatin from the Personnel Department, 4th floor, and submit a brief summary of your background.

RADIO DISPATCHERS
C and C taxi service has openings for experienced radio dispatchers top wages and fringe benefits for qualified applicants, for interview phone 385-7154, 9 a.m.-5 p.m. Monday through Friday.

EXPERIENCED DAIRY HERDSMAN AND MILKERS NEEDED. Apply Canada Farm Labour Pool, 2400 Douglas, Victoria B.C. 382-7201.

UNDER-CHEF REQUIRED FOR French restaurant. Experience necessary in French cuisine, please apply to Jean Teton LeBistro at 818 Douglas St.

PERSON WANTED FOR KITCHen and dining room work. Shift, work, weekdays only. 592-4515.

FULL TIME BABYSITTER, FOR 3 year old. $5 day. Vic High area. 4-9. 382-1198.

PERSON TO WORK ON FRAMing crew, experience not necessary. Position permanent. 656-3464.

THINKING OF VOLUNTEER work? Call us at 385-2269. Volunteer Bureau, 620 View St.

RELIABLE FEMALE BABYSITter five-in, terms negotiable, Gordon Head area. 477-8624.

WANTED: EXPERIENCED waiter-waitress. Apply in person at 622 Yates.

MIDDLE-AGED COUPLE TO run house and care for elderly man. Free rent, etc. 2657 Fifth St.

NEED SITTER FOR OCcasional evenings. Esquimalt area preferred. Phone 386-9009.

## 22 OFFICE HELP

ADVERTISEMENTS IN THIS CLASSIFICATION MUST COMPLY WITH THE BRITISH COLUMBIA HUMAN RIGHTS ACT

ADMINISTRATIVE ASSISTANT
Potentially rewarding career position available in Personal Trust Dept. Applicants should possess a minimum high school graduation and three to five years experience in banking or trust company work. Please apply in writing with a complete resume of personal and work history.
NATIONAL TRUST CO. LTD.
1280 DOUGLAS ST.
VICTORIA, B.C. V8W 2X5

SENIOR SECRETARY REquired for Commercial Lawyer. Experience essential, mag card 2 an asset.

Conveyancing secretary required. Experience essential. Salary competetive or better. Write or better. Write or call S. Burns, Cook, Roberts 8 Whittaker, 4th Floor, 777 Fort St., 385-1411.

TELLER REQUIRED
Full time position for experienced teller. Position offers advancement. Must be willing Tuesday-Saturday.
APPLICATIONS TO NATIONAL TRUST COMPANY, P.O. BOX 1450, VICTORIA, 386-5451, ATTENTION, MRS. P. M. EVANS.

PERMANENT PART-TIME TYPIist and teller, Tuesday to Saturday, from 10 a.m. to 3 p.m. Experienced preferred. Apply National Trust, 2190 Oak Bay Ave. 598-4537.

DOWNTOWN REAL ESTATE and insurance office requires telephone receptionist. Please reply to Victoria Press, Box 446 stating experience if any, qualifications, age and status.

KEY PUNCH OPERATOR
This is an acknowledgement to persons whom have applied to P.O. Box 1355. This position has been filled. We thank you for your application.

MATURE PERSON WITH BOOKkeeping who can go to Trial Balance, Bank statement and Payroll. Some typing. Please state age, experience and marital status to Victoria Press Box 429.

SECRETARY REQUIRED, MUST have at least one year's experience in general legal with good typing and be willing to train on Mag Card. 5700-5800. 386-9021.

LEGAL SECRETARY REQUIRED with minimum of 2 years experience in conveyancing and commercial legal transactions. Phone Mr. Arthurs at 388-4224.

EXPERIENCED LEGAL SECREtary required for corporate and mortgages, shorthand an advantage, pleasant congenial office, $750 plus, 386-9021.

PART-TIME COMPTOMETER operator required, experience absolutely essential. 4 hours on Mondays only. $4.50 per hour. 386-9021.

LEGAL SECRETARY FOR ESTates, expelience essential, pleasant downtown office, $750 plus, 386-9021.

CONVEYANCING SECRETARY must have legal experience and good typing, also possible to train on Mag. $750 plus. 386-9021.

## 22 OFFICE HELP

WANTED: RECEPTIONIST FOR a preventive dental practice in Sidney. Apply in writing P.O. Box 2453, Sidney.

## 23 SKILLED TRADES

ADVERTISEMENTS IN THIS CLASSIFICATION MUST COMPLY WITH THE BRITISH COLUMBIA HUMAN RIGHTS ACT

**STOP! ASK... YOURSELF**
"Where will I be and what will I be doing 5 years from today, if I continue what I am doing now?"
We have 3 sales positions to fill in Vancouver Is. which can develop into management for the right person.
You can Immediately expect to:
Average Over $250 Per Week Commission
—Attend 2 weeks of schooling, in Vancouver, expenses paid.
—Be given the opportunity to advance rapidly into management.
To Qualify:
Must be sports-minded
Ambitious — Dependable
High school graduate or better
Own good car
Age 20 or over
FOR THE RIGHT PERSON THIS IS A LIFETIME CAREER OPPORTUNITY WITH AN INTERNATIONAL GROUP OF COMPANIES.
Equal Opportunity Company M-F
CALL FOR APPOINTMENT NOW!
PAT GILL NOW!
Tues., Wed. and Thursday
Duncan 746-5126
10 a.m. to 5 p.m.

**GIFTED?**
Salespeople are made, not born. Gifted or not, we can train you to earn up to $15,000 your first year if you are:
—Aggressive
—Ambitious
—Willing to work hard with limited travel
—Healthy
—Sports Minded
—Bondable
If you are selected, you will be guaranteed:
—2 weeks expense paid school
—Unlimited advancement opportunities
International organization needs people to service and increase established accounts. Call now for personal interview.
Equal Opportunity Company M/F
PAT GILL
Tues., Wed. and Thursday
Duncan 746-5126
10 a.m. - 5 p.m.

MacMILLAN BLOEDEL
Requires
STEAMFITTER
PIPEFITTER
ELECTRICIAN
For our Chemainus Sawmill Division in Chemainus, B.C. Applicants must possess a B.C. or Interprovincial Tradesman's Qualification certificate. Several years heavy industrial maintenance experience is essential. For further information please contact.
V. Mauro
Employment Office
1196 West Pender St.
Vancouver, B.C. V6E 2R9
or
G. Swanson
Chemainus Sawmill Division
Chemainus, B.C.

**ELECTRICIAN JOURNEYMAN**
Experienced electrician with trade qualifications certificate required for permanent job. Preference given to applicants with sawmill and industrial electronics experience. Complete welfare plan benefits available—rate $8.54½ per hour if fully qualified.
Please reply in writing with full particulars on experience, qualifications, address and telephone No. to Industrial Relations Supervisor, B.C. Forest Products Ltd., P.O. Box 310, Victoria, B.C.

AUTOBODY PERSON
Must be fully quailfied, $8.30 per hour flat rate, with medical, dental and life insurance benefits. Apply to Advance Collision, 741 Pembroke Street. 388-4491.

ELECTRO-MECHANICAL TECHnician — To service, install and trouble—shoot Electro-Dynamic Wheel Balance machines. Must be able to travel in B.C. and work without supervision from lower mainland base. Good driving record necessary. Apply P.O. Box 918, New Westminster, B.C., V3L 5C3.

OUTBOARD MECHANIC: IF YOU are a highly skilled Mechanic in outboard Marine engines and want to join a winning team, in the number one shop in B.C. Contact R. Williams at Victoria Lawnmower Hospital Ltd. Chryslers our line. 386-0809.

FRAMING FOREMAN
Knowledgeable in all aspects of house construction, be able to manage a crew and must be able to produce.
Casalero Devl. Ltd.
658-8635

CHEF DEPARTIE
Must have 5 years experience, be capable taking charge any station in large hotel main kitchen. Union scale, fringe benefits. Phone 384-8111, Local 7775, 8 a.m. to 4:30 p.m. weekdays.

QUALITY AUTOBODY REPAIR person, fully equipped shop, top wages, best working conditions in town. Replies strictly confidential, Victoria Press Box 441.

AUTO PAINTER REQUIRED, must be fully qualified, $8.50 per hour, with medical, dental and life insurance benefits. Send resume to Victoria Press, Box 346.

RETIREMENT LODGE REquires competent Experienced Practical Nurse for 12-8 a.m. shift. 383-6258.

AUTOMOTIVE PAINTER REquired immediately. Full company benefits. Victoria Dodge, 384-8174, Mr. Borgersen.

FULLY QUALIFIED BODY PERson, above union flat rates. Call manager, Days 385-3716 or Evenings 598-3732.

## 23 SKILLED TRADES

WANTED: PAINT SHOP PREP man and qualified painter. 652-3958.

## 24 SALES REPSONS and AGENTS

ADVERTISEMENTS IN THIS CLASSIFICATION MUST COMPLY WITH THE BRITISH COLUMBIA HUMAN RIGHTS ACT

WHITTOME'S OFFER
LICENSED REAL ESTATE SALESPEOPLE.
1—TOP COMMISSION RATES PLUS A SALE BONUS PLAN.
2—FINE OFFICE TO WORK FROM WITH LOTS OF FREE PARKING.
3—NO MANAGEMENT COMPETITION.
4—IN OFFICE TRAINING PLUS LOTS OF HELP IN LISTING, APPRAISAL AND PUTTING SALES TOGETHER.
5—A PROVEN GUARANTEED PURCHASE PLAN.
6—NATIONAL REFERRAL SERVICE THROUGH RELOCAN LTD., WITH AGENCIES IN OVER 150 CANADIAN CITIES AND TOWNS.
7—WORK WITH A STAFF OF FRIENDLY COMPETENT SALESPEOPLE.
PHONE OR COME IN TODAY.
479-1667
JACK KENNER, F.R.I., R.I. (B.C.)
4520 SAANICH ROAD
J. H. WHITTOME AND CO. LTD.
ROYAL OAK BRANCH

REAL ESTATE SALESPERSONS
We offer an opportunity for two licenced real estate salespersons who are interested in hard work and commensurate rewards. Our consistent advertising policy and condominium projects give our salespeople numerous contacts for all forms of Real Estate sales. Give DON WHYTE or ALEC GOWER a call for confidential interview—then compare.
Whyte & Gower
Oak Bay Properties Ltd.
2227 Oak Bay Ave.
592-2407

REAL ESTATE
We have openings for several qualified Real Estate salespeople in our Industrial-Commercial-Investment Division and our Residential Division. These positions will offer individuals an opportunity to work with many other high producing salespeople and could lead quickly to a management position.
Along with an excellent remuneration package and a generous benefit program we will provide continuous professional training for all salespeople. If you are a newly licenced salesperson or a thoroughly seasoned professional looking for a new opportunity to grow, I would like to talk with you at tyour earliest convenience.
Contact BILL FIFE, Manager, Victoria Office, 386-2911, Wall and Redekop Realty Ltd.

**REALTORS**
Got 60 Seconds?
Phone 598-8421 for a recorded message of importance to licensed realtors and those who've just passed the pre-license course.

**Salesperson**
Position for a person to sell homes and condominiums for building company. Applicant must have good education with high marks in Commerce, marketing, experience in sales, purchasing, mortgaging or other related field in Real Estate. This is a well paid position with all possibilities to be made a life career. Salary and further rewards commensurate with sales volume.
A detailed resume must accompany application. All replies strictly confidential. Apply Victoria Press, Box 419.

EDUCATIONAL SALES
We need energetic representatives, male or female, in all districts to contact business and industry to expand the rapidly growing market for vocational, technical and management training. May be full or part time and will be particularly attractive to those with some free time or who have recently retired from business, government or education. Because of this wide demand for our products and services, this commission position is very attractive and excellent potential for management opportunities. Please reply to Victoria Press, Box 442.

DOUGLAS REALTY
Is REAL ESTATE your career, are you confident in selling? We have a career opportunity for you in our REAL ESTATE SALES DEPT. WHY NOT call now, or come in and get the facts. Ask for Frank Marshall, F.R.I. R.I. (B.C.)
385-8784
12 Centennial Square

OFFICE EQUIPMENT FIRM with branches across Canada has an opening for a person who is looking for a permanent career in sales. We stress personality, appearance, mechanical inclination and enthusiasm. Salary paid during training period. 382-5181 for interview.

NEW REALTORS
Phone for full details on the finest training program to get you successfully started in your new career. George Blackburn, JACK MEARS REALTY LTD., 3618 Shelbourne St., 598-3344.

SALES TRAINEE
Leading office machine manufacturer requires sales trainee. Must have minimum Grade 12, sales experience preferred but not necessary. Contact Personnel Dept., Olivetti Canada Ltd., 1027 Pandora, 383-6621.

VERY UNUSUAL AND UNIQUE opportunity for experienced, direct salesman on full-time basis. Leads supplied. To arrange interview, phone 382-2151, Extension 673. Mr. Robertson. Weekdays 5-9 p.m. only. Weekend 10-6 p.m.

LICENSED BRANCH MANAGER or agent wanted for progressive realty firm in Duncan. Also openings for 3 licensed salespeople. Replies confidential. Reply Victoria Press Box 357.

THE STANDARD FURNITURE Company has two openings for capable sales people: one in floor coverings, one in drapery. Experience in selling important. Apply in person.

LIFE INSURANCE SALES PERson required immediately—no previous experience necessary, must be bondable, excellent salary plus commission and fringe benefits, for appointment please call 388-6681.

SALESMAN FOR CONTRACT DIvision. Mature, responsible. Should have proven track record. Car required. Salary plus. Reply's confidential. Please send resume to Victoria Press Box 407.

A UNIQUE OPPORTUNITY WITH the Monarch Life Assurance Company can be yours. An interview can tell us both if we need each other. Please phone 384-0584.

TRADE
Through
CLASSIFIED
DIAL 386-2121

## 25 TEACHERS

ADVERTISEMENTS IN THE THIS CLASSIFICATION MUST COMPLY WITH BRITISH COLUMBIA HUMAN RIGHTS ACT

TEACHER INTERVIEWS
Interviews for experienced teachers will be held on Sat. March 6, 1976 in Vic. Interested teachers will be interviewed by appointment only. Please write to Mr. W. J. Zoeliner, District Superintendent of Schools, School District No 23, (Central Okanagan) 599 Harvey Ave. Kelowna B.C.

BALLET, JAZZ, MIME, BELLY dancing, other. Part-time. Dancenergy 1322-A Government, 384-3841.

## 26 PART TIME or TEMPORARY HELP

ADVERTISEMENTS IN THIS CLASSIFICATION MUST COMPLY WITH THE BRITISH COLUMBIA HUMAN RIGHTS ACT

Upjohn
CARE IS OUR BUSINESS!
Canada's largest and best known health care service, requires the following experienced personnel for part time and temporary assignments:
REGISTERED NURSES
GRADUATE NURSES
LICENSED PRACTICAL NURSES
All areas of Victoria and district
Call For Interview
388-6639
Mon. through Fri.
9 a.m. — 4:30 p.m.
Health Care Services
Upjohn Limited
A Subsidiary of
The Upjohn Company
115-645 FORT ST.
VICTORIA

EXPERIENCED MATURE waitress-waiter, well-groomed with good knowledge of dining lounge service. Good pay, uniform supplied. Cordon Bleu, 820 Esquimalt.

PERMANENT PART-TIME TYPIist and teller, Tuesday to Saturday, from 10 a.m. to 3 p.m. Experienced preferred. Apply National Trust, 2100 Oak Bay Ave. 598-4537.

WANTED RELIABLE HOUSEcleaner, for approx. 5 hrs. every week. Central Saanich area. Please phone 652-3103.

RESPONSIBLE BABYSITTER over 14, required for ocassional evenings. Simpson-Sears area. 598-2775.

WANTED PART-TIME seamstress by Mr. Randall. Individual Cleaners. 595-4141.

HAIRDRESSER FOR PARTtime. Annas Taylor Beauty Salon, 1004 Broad Street. 598-1849 after 6.

COLWOOD AREA, PART-TIME cleaning lady. Donegal Motel, 479-2824.

PART-TIME FRONT END HELP for weekdays, 8-5. Apply 225 Menzies St.

## 30 SITUATIONS WANTED

DEPENDABLE EX-SERviceman, age 58, desires part-time relief ticket attendant for car park. Prefers downtown, daytime job. Office trained. 382-2556 or 383-3091.

EMPOLYMENT WANTED 1-3 days a week. Considerable experience in organizing information, composing correspondence, dealing with public. Some bookkeeping, typing. Efficient, educated, bondable. 598-3140 eves.

SINGLE, 27, CAN WORK WITHout supervision, 2 years experience in Army as Medic, registered practical nurse, industrial first aid man. 383-6805.

MALE, 23, HOUSE BUILDING experience, wishes work carpenter or electrician helper. Victoria-Sooke area. 477-0364, Bob, after 5:30.

EXPERIENCED RECEPTIONIST — typist seeks employment. Have operated PABX — 40. Telex, some bookkeeping, References available. 479-8396.

BOOKKEEPING, ACCOUNTING, medium sized, small accounts, part-time, reasonable rates. 382-4458.

HAVE SMALL MOTORCYCLE, want to deliver documents or important mail, around town. Will take minimum wage. 385-7824.

NEWLY ARRIVED VICTORIA, responsible woman desires part or full time job, in shop or restaurant, also typing at home. 595-4598.

YOUNG MAN, 23, SEEKS EMployment. Experienced in forestry or construction. 388-7358. Rm. 42.

WILL BABYSIT MY HOME, Infant up to 4 years. Work Point area. 385-1251.

EXPERIENCED CLERK FILIST, some typing, seeks full or part-time employment. 592-1532.

WILL BABYSIT, DAYS, MONday - Friday, Langford - Colwood area. 478-0870.

PRACTICAL NURSE GIVES EXcellent care to patients, references, 384-6806 mornings.

WILL BABYSIT MY HOME, Langford school area. Reasonable rates. 478-8726.

WILL DO GARDENING, PAINTing, repairs around the home. Etc. 478-7059.

I'LL BABYSIT IN YOUR HOME, Vic West, 8:45-5 p.m. weekdays. 386-2045.

YOUNG MAN EAGER TO DO hard honest work. Reasonable. 479-2469.

## 33 BANDS, MUSICIANS and ORCHESTRAS

SCORPIO PRODUCTIONS
Entertainment consultants — artist management — booking agents — Frank, 382-5255.

## 34 PRE-RECORDED MUSIC

DENNY'S CANNED MUSIC CO. "The Original in Victoria." Because of popular demand Denny's has expanded to 7 fully equipped mobile systems. Now serving Vancouver Island and the Lower Mainland. 656-3585.

CANDU CANNED MUSIC, 3 FULLY MOBILE HIGH FIDELITY SYSTEMS. YOUR ENJOYMENT IS OUR BUSINESS. GARY. 384-5521.

MILLS HIGH-FI MUSIC SYStems, dancing for all ages 656-6295.

SYNDICATE OF SOUND
Parties, Weddings, discos
Ralph Harris 383-8404

WEDDING MUSIC. MC SPECIALIST. JAMES GURR. 478-2468

YOUR SOUND SATISFACTION we Candu. 384-5521.

## 36 BUSINESS SERVICES AND DIRECTORY

**Appliance Repairs**

MAJOR APPLIANCES NEED servicing? Call Coast Appliance Service Co., 598-1811 between 8-9:30 a.m. and 5-7 p.m.

## 36 BUSINESS SERVICES and DIRECTORY

**Appraisals**

P. G. JACKSON LTD.
VICTORIA'S ESTABLISHED APPRAISAL SPECIALISTS AND CONSULTANTS. PROVINCE-WIDE SERVICE. 535-1070 DOUGLAS ST. 388-9102.

**Auto Body Painting**

I WILL PAINT YOUR CAR.
$89.95
Days 385-6433 Eves. 479-9217

**Auto Glass**

BOSSOM

36 BUSINESS SERVICES and DIRECTORY

**Handymen**

GENERAL HANDYMAN SERvice. Electrical, plumbing, carpentry, fireplace repairs. Call Val, 383-2363.

**Home Improvements**

FEATURE KITCHEN CENTRE
2516 Douglas 385-4921
QUALITY WITH ECONOMY!

**Income Tax**

PACIFIC TAX SERVICES
1230 Esquimalt Rd.
PREPARERS OF PERSONAL AND BUSINESS INCOME TAX
—Low competitive rates.
—Fast, efficient service.
—Expert handling of your tax.
—20% disc. to pensioners.
Open 9-6 Mon.-Sat.; 9-9 Fri. 382-2434.

INCOME TAX YOUR HOME, BY appointment. Phone Mrs. Gale, 386-7419.

**Insulation**

BORDEN INSULSPRAY UF foam fills those cold heat hungry walls on your home. Call Victoria Foamco, 383-8233

PACIFIC COAST INSULATION and Roofing Co. Ltd. 656-1513.

**Landscaping**

BARKER LANDSCAPING LTD.
—since 1940—
Lawn specialists. Expert and considerate garden layout and shrub placement — sketches — ideas. Our expert stonemasons can build you anything in rock or slate — walls, patios, pools or pillars — etc. For a free competitive estimate, call 595-8373. Terms.

SAANICH LANDSCAPING
Concrete Landscaping, Stone work, rock walls. Lowest prices. Free estimates. 479-6490.

**Masonry**

TONY'S STONEWORK AND MAsonry, retaining walls, steps, fireplace facings, sidewalks, etc. Reasonable rates. Free estimates. Call anytime. 385-8235.

STONE — SLATE — BRICKwork. Reasonable winter rates. John, 383-7947.

**Moving**

TROJAN MOVERS, LOCAL MOVing, reasonable rates, careful handling, phone 652-1970.
"WE WORK LIKE HORSES"

**Painters and Decorators**

ISLAND DECORATORS
Painters Paperhangers
Spray Painters
Plaster Repairs
Convenient Time Payments
383-9059 Eves. 382-1479

CLARK AND PATTISON PAINTING CONTRACTORS LTD.
Brush or spray. Paperhangers. Texture and vinyl work. Will do all or part of any job. Paint store, BARCO, GENERAL and PRATT AND LAMBERT paints, and rentals of all painters' equipment. Terms if desired. Phone 384-0443 760 Bay St.

BROTHERS PAINTING AND DECORATING
Free appraisals, cost consultant. All types of painting. All types of repairs. Commercial, farm, residential. Lowest rates. Terms. Work guaranteed. 383-8112.

NICKS PAINTING AND DECORATION
Interior and Exterior painting and repairs and paper hanging. All work guaranteed. Free Estimates. 595-1783.

DOWSON PAINTING CONTRACTORS 385-6042
Residential, commercial, free appraisals, color consultant, low rates, work guaranteed.

SUNNY FEBRUARY DAYS. EXterior painting, porch entrance and floor, windows trimmed. Windows washed. Rav, Victoria Press, Box 426.

INTERIOR — EXTERIOR
Special low rates. For clean job. Self-employed. Phone Douglas at 477-5207.

B.M.B. PAINTING AND ROOFing contractors, residential and commercial free estimates, reasonable rates. 479-4547.

PAINTING AND DECORATING reasonable rates, satisfaction guaranteed. Terms. 595-4905, 479-2473.

INTERIOR, EXTERIOR, REAsonable rates, satisfaction guaranteed. 383-3645.

$35.00 AVERAGE ROOM. INTERior, exterior, guaranteed work, free estimates. 479-6934.

INTERIOR AND EXTERIOR painting done at reasonable prices. 382-1076.

PAINTING DONE AT REASONable rates, free estimates. 383-5638.

**Plasterers**

PLASTERING, STUCCOING, TEXturing old and new ceilings, repairs. Fred Blanchard and Sons, 656 4211.

REPAIRS ON STUCCO AND plaster. Old stucco made like new with colored textures. 477-1681.

COLEMAN PLASTERING LTD. Lath, Plaster and Stucco. 598-3433.

STUCCOING, PLASTERING, ALterations, reasonable. 479-4779.

**Plumbing and Heating**

QUALITY — WORK REASONABLE
rates — Specializing in repair of hot water tanks
David's Plumbing and Heating
574 Hillside Ave. 384-2012

LOW COST PLUMBING
Why Pay More
Renovations Our Specialty
Emergency Calls Our Trade
Any Hour 478-1610

**Repair Service**

WATCHMAKER
Repairs to watches, antique wall clocks, and Grandfather clocks. Buffing watches and brass beds. Free pickup and set-up. Phone 384-1422. Citizen Trading Co. Ltd., 2506 Douglas St.

POCKET SIZE OR ANY OTHER kind of electronic calculators can now be repaired at City Centre T.V., 3970 Shelbourne St. 477-6971 (in the K-Mart Mall).

**Roofing and Siding**

PUFF THE ROOFER
We shingle, we shake, contract labour, you buy material. 384-4904.

PARKER JOHNSTON LTD.
1855 BLANSHARD. 382-9181
"Roofing Victoria Since 1935"

OUTSIDE REPAIRS. ROOFING, gutters, drains. New and repaired. 595-3019 anytime.

H. & R. ROOFING
Cedar shakes, free estimates. 656-3264.

**Sewers**

SEWAGE DISPOSAL
B.C. Health Department applications. Perc tests, test holes, site plans. Island Envirotech, 595-8842.

**Tailors**

OAK BAY TAILORS
Tailoring, alterations ladies and men Quality leather alterations. 1626 Oak Bay Ave. 598-4131

BRITISH CUSTOM TAILORS
1311 Blanshard 383-2632

**Tree Service**

CEDARDALE TREE SERVICE LTD.
Large shade and ornamental trees scientifically pruned and sprayed. TREE REMOVALS. Stump chip per.
(Reg.) Charles Cowie 385-9931

MOUNT VIEW TREE SERVICE
Everything in trees.
Big or small, we do ... 479-3873

MARLEE GARDENS LTD.
We specialize in pruning fruit, flowering and ornamental trees and shrubs. Call Len Ethier 652-3705.

38 TRAVEL

REDWING
Holidays you can afford.
RENO EVERY SATURDAY
Disneyland, Southern California
REDWING TRAVEL
645 Fort St.
383-5311 or 382-5194
or call our travel agent

39 PERSONALS

PROFESSIONAL, WELL TRAvelled, educated lady, attractive; 5'5"; brunette; 30s; sense of humor; European background would like to meet kind non-smoker professional or businessman with sense of humor, interested in social outings; homelite; outdoors. Object companionship. Victoria Press, Box 440.

EUROPEN WOMAN, HEALTHY, attractive (?), refined, in her 40's, likes nature, music, cooking, and other interests, is looking for "Him". Object companionship, matrimony considered. Victoria Press Box 439.

MALE, 28, WISHES TO MEET girl interested in movies, books, in the out of doors, object companionship. Write Victoria Press Box 434.

THERE ARE MANY SWINGING couples in Victoria. Our group would like to meet you at our social. Couples 20 to 50 invited. P.O. Box 122.

MAN 27, WISHES TO MEET INtelligent easy-going and sensitive young lady 24-30. One child OK. Confidence respected. Please write Victoria Press Box 417.

RESPECTABLE LADY WITH SEcure employment wishes company of sincere gentleman for companionship and outings. Reply Victoria Press, Box 436.

40 BUSINESS PERSONALS

INSTANT CASH
FOR YOUR UNFILED
TAX REFUND
WHY WAIT?
GET THE EXTRA
CASH TODAY!
15 MINUTE SERVICE
619 Johnson St.
386-2968
OPEN
Monday thru Saturday
IMPERIAL CREDIT PROTECTORS (1974) LTD.
Formerly on Douglas St.
NOT A LOAN COMPANY

LUXFORD
DIVORCE SYSTEMS INC.
DIVORCE WHY WAIT?
You may not have to be separated 3 years to get your divorce. 25% of our customers have been separated for less than 12 months.
HERE ARE THE FACTS!
1—No money down
2—Includes your lawyer's fees
3—Your divorce can begin immediately
4—We are not a "do it yourself" divorce service — We insist you use the service of a lawyer.
For information call:
383-6724
LUXFORD DIVORCE SYSTEMS INC.
210-620 View St., Victoria
or in Vancouver, 211-470 Granville
or in Edmonton, 403 Tegler Bldg.
10189-101st St., 424-8361
Chargex and Master Charge Welcome

Parent Retreat, an opportunity for relaxation, informal discussions and workshops related to family life. $10 per person covers:
—accommodation
—food
—child care in your home.
MAKE YOUR RESERVATION FOR a weekend now! 384-5655.
Supplemented by the Federal Government and the Bishop Cridge Centre for the family until June '76.

"SWINGING TIMES" — CANADa's Official Swingers Publication. 44 Action-packed pages of frank personal contacts. Gals, Guys, Couples. Wanting to contact you. Send $3, age and signature to: Routley Publishing, Dept. 165, Box 118, White Rock, B.C. V4B 4Z7.

ATTN. PRIVATE INVESTORS
Exciting tax sheltered business opportunity warrants your investigation and participation. Offers outstanding return on invested dollar. Secure, proven investment. Contact Mr. Powers at 386-5444 anytime. Mortgage financing is available.

WISHING TO RETIRE FROM business? We will pay cash for your stock of mens wear shoes or hardware. Strictest confidences assured. Please send particulars to Spencer Stores Ltd. 1110 Government St., Victoria.

MEN AND WOMEN DON'T BE bashful. Attractive interesting companions, male and female are available for hire for any occasion from Tennis, to Night Clubing. Phone 388-6275 leave message for page number 732.

MEGAVITAMINS
Available at
ESQUIMALT WESTERN DRUG MART
1153 Esquimalt Rd. 388-6451

BRITISH MEDIUM AND healer Leslie Dukes from London, England now taking appointments for physic reading and healing for further information phone 598-3583.

MEGAVITAMINS
Available at
ESQUIMALT WESTERN DRUG MART
1153 Esquimalt Rd. 388-6451

Income Tax Preparations
Personal and business (taxi, salesman, small businesses, etc.) At your homme or office. 383-4157 extension 216.

ESCORT SERVICES OF VICtoria. Female, male escorts, hostesses chosen on integrity intelligence, personal appearance. 385-3500.

JUNK CARS HAULED, FROM residential property. $7. Capital Regional Board. Project SAM. 478-7811.

LEARN HYPNOSIS
For information write Victoria Press, Box 340.

PRIVATE POOL AND SAUNA, restricted availability. Details. 386-2812.

I WILL PAINT YOUR CAR.
$89.95
Days 385-6433 Eves. 479-9217

LONELY? FIND A COMPATABLE companion through Emily Quest. Write P.O. Box 5220 Victoria.

MRS. PAYNE-JONES TRANS MEdium questions answered. 386-3603.

VICTORIA HYPNOSIS CENTRE 101-645 Fort St. 388 9712.

SCRAP CARS HAULED.
478-9571

42 EDUCATION

TUTORING PROFESSIONAL help by experienced teacher. French, Math., new and old methods. 598-2331.

RICHMOND SCHOOL AREA DAY care. 592-6547.

# GARDENING
jack beastall

# Buyer to Blame for Seed Mixup

Last year there were many complaints from home gardeners about purchased packets of seed, but most of the problems proved to be the fault of the gardener.

To prevent the same mistakes being made this year, here are a few precautions that all of us must take.

The first thing we have to realize is that merchandising has changed. The personalized service and advice of the corner store proprietor, who knew his stock well and his customers, is almost non-existent. We appreciated, and depended upon his guidance, but we preferred the lower prices of the supermarkets and the competition put him out of business.

In his place we have the supermarket clerk whose job is to wrap the purchase and take the cash, not to advise on what to buy or how it should be used.

The purchaser is now on his own. To obtain the things he wants he must first be sure of what he wants and then hunt until he finds it.

Garden seeds are displayed on open racks from which we select our needs. Each division originally contained one kind of seed, but you and I rarely take the trouble to put packets back in their correct places. Everything is soon well mixed up and radishes are likely to be among the petunias.

Many of the complaints came from gardeners who selected their seeds solely from the picture on the packet. Since a given picture may be used for seed of different varieties of the same plant, it is no guide to securing the varieties you have always grown.

One gardener grabbed three packets of peas in a hurry, assuming all would be the same. One was a dwarf mid-season variety, one a medium tall early, the other a late tall telephone type.

When the difference in plants were noticed he blamed the seedsman and asked whether it should be reported to the dept of agriculture, Consumers Affairs branch, or the seed company, for redress. On checking the packets he found the crop was exactly the kinds printed on the outside.

Another gardener chose beans from the picture on the packet and complained of a disease which made purple blotches on the pods. The printing on the packet showed she had picked up a purple-podded variety. Carrots that failed to grow were a Baby-finger type; lettuce failing to head-up were a leaf lettuce variety, not a heading type; beets that "looked funny" were Golden beets. In every instance, where the packets had been saved, the crops were the same as the name printed on the outside if not the same as the picture.

Ignore the picture and read the print. If you cannot find the particular variety you want, a substitute will be different; a different type, for a different season, or a different soil.

The directions on the packet are general for any part of Canada, not specific for the pinpoint on the map marked Victoria. To succeed with any seed the gardener must be guided by local soils and local weather.

Some varieties are for sandy soils, some for muck, some for wet, some for dry. That is the reason there are so many varieties of each vegetable. A good seed catalog contains this information and is the gardener's guide to what will succeed in his particular soil.

Gardeners seem reluctant to accept the blame, prefacing their excuses with: "But the girl said . . ." No home gardener should expect a twenty-year-old clerk to provide sound advice on what seed to buy or how to grow it. After all, what did we know about gardening at that age?

It is up to us who are the gardeners to know what we want to grow and purchase the correct seed, to know the differences between varieties and what they are suited for, and call on our own knowledge and experience for guidance. And if we make a mistake, write ourselves a letter of complaint, and make sure it doesn't happen again.

60 FUEL

FINEST DRY ALDER WOOD, split, delivered and piled. Cheques accepted. Free oak chopping block. Free supply kindling. Free removal any unwanted household items. 658-5832 or 388-6275 and leave message for pager No. 732.

SPECIAL
Blocks and slabs of mixed wood, 1 big truck load $10. The Best Fuel Company. 384-5524.

DAVIES BROTHERS FUEL. Alder wood, $28 per pickup load. Delivered. 642-3057, 386-2310.

EXCELLENT ALDERWOOD FOR sale, delivered $45.00 per cord, ½ cord $25.00. 385-2802.

GOOD QUALITY ALDER, SPLIT and delivered. 642-4139.

63 TIMBER

WANTED TIMBER
FELLED, BUCKED or STANDING
Fir, Cedar or Hemlock
TOP PRICES PAID
Ideal Sawmill Ltd. 385-0441

WANTED — FIR BUILDING logs for log house, 14"-16" butt diameter. Ken Chaytor. 478-9246.

WANTED: TIMBER, STANDING or felled. Top prices paid. 386-5764.

65 BUILDING SUPPLIES

STEWART & HUDSON
BUILDING SUPPLY CENTRE

2'x4' Sanded Plywood Cuttings
¼" $1.89 each
9/16" $2.69 each
¾" $3.29 each
12"x96"x¾" Unsanded Plywood shelving $2.49 ea.
12"x96"x⅝" Particle Board shelving $1.49 ea.
4'x4'x¼" Reject Hardboard $1.39 ea.
4'x4'x¼" Reject Prefinished Squaretex $1.77 ea.
2x4 Arborite Cuttings $3.59 each.
Prefinished Regulation Size 2 piece Ping Pong Table Tops $9.99 per set.
¾"x10" Select Bevel Cedar Siding Shorts
3' $2.69 bdle.
4' $4.69 bdle.
Sold in Bundles Only. — 6 pces. per bdle.

| Common Lumber Shorts | 6 Ft. | 8 Ft. |
|---|---|---|
| 1x2 | 22c ea. | 32c ea. |
| 1x3 | 27c ea. | 39c ea. |
| 1x4 | 36c ea. | 55c ea. |
| 1x6 | 54c ea. | 72c ea. |
| 1x8 | 72c ea. | 96c ea. |
| 1x10 | 95c ea. | $1.28 ea. |

BUDGET PLANS — CHARGEX
Open Mon.-Sat. 7:30-5:30
400 Gorge Rd. E. 386-3211
STEWART & HUDSON Ltd.

IMPERIAL BUILDING MATERIALS LTD.
The Builders Supply House
SUPER SAVINGS
ROOFING
DOMTAR Quality Asphalt Shingles
New Roof — Self Sealing "Tru Seal" $19.95 sq.
RE-roof — Interlocking "Permalite" $19.95 sq.
DOORS
Cedar Panel Entry, many types to choose from. 20% OFF suggested list.
METAL BIFOLD DOORS
33⅓% OFF suggested list.
Full louvred, from 15.80 Ea.
Half louvred, from 18.70 Ea.
Check for stock with slight damage at more than 33⅓% OFF.
BUY WHERE THE BUILDER BUYS AND SAVE
Master Charge — Chargex
2955 DOUGLAS ST.
386-1401
STORE HOURS
Mon.-Fri. 8-5, Sat. 8-12
Member of Victoria HUQAC

Cubbon on Cook

LUMBER SHORTS

| | Pcs. | 6 Ft. | 8 Ft. |
|---|---|---|---|
| 1x2 Mill Run | 12 | 2.59 | 4.29 |
| 1x3 Mill Run | 6 | 1.59 | 2.29 |
| 1x4 Mill Run | 6 | 2.09 | 3.29 |
| 1x6 Mill Run | 4 | 2.19 | 2.89 |
| 1x8 Mill Run | 4 | 2.89 | 3.79 |
| 2x2 Mill Run | 6 | 2.29 | 3.39 |
| 2x3 Utility | 1 | .49 | .72 |
| 4x8 — ⅜ Gyproc (sheets) | 12 | | 31.95 |
| 36x80 R-C Mah. Bifold | | | 13.95 |
| Pre-Hung Doors from | | | 19.95 |
| Welser Passage Set. A101A | | | 4.49 |

1720 Cook CHARGEX 384-8181

CEDAR SHAKES AND SHINGLES Buy direct from mill. Certified. Delivered. Phone mill 647-5425 anytime or 592-2100 between 5 and 7.

65 BUILDING SUPPLIES

Home Lumber

LUMBER SPECIAL
Price per 1000 BM

| | |
|---|---|
| 2x4—6' 2 BTR. Hem | $ 75 |
| 2x4—8' 2 BTR Hem Studs | $155 |
| 1x10 M-R Shiplap Hem | $149 |
| 2x4 Std. BTR. Hem | $169 |
| 2x4 Utility Fir | $110 |
| 2x6 Utility Fir | $105 |

FIR PLYWOOD

| | |
|---|---|
| 4x8—⅜ Std. T-6 | $ 9.50 |
| 4x8—⅜ Uns. D. | 4.91 |
| 4x8—½ Uns. D. | 6.60 |
| 4x8—⅝ Uns. D. | 7.50 |
| 4x8—¾ Uns. D. | 9.37 |
| 4x8—¾ Sanded D | 10.50 |

Cabinet Plywood

| | |
|---|---|
| 4x8—¼ L.C. Sen | $32.95 |
| 1x12 K.D. Spruce Shelving Lin. ft. | .39 |

GYPROC SPECIAL

| | |
|---|---|
| 4x8—⅜ | $2.56 |
| 4x8—½ | $2.79 |

INSULATION
Price per 1000

| | |
|---|---|
| R7x23" Fiberglas | $ 72.00 |
| R12x31" Fiberglas | 174.00 |
| R20x46" Fiberglas | 210.00 |

STUCCO WIRE

| | |
|---|---|
| 16-16" | 24.50 |

NAILS

| | |
|---|---|
| 2¼ plus 3¼ GW | 14.95 |

ASHPHALT SHINGLE

| | |
|---|---|
| 210 Wt Self Seal | $19.50 |

SPECIAL QUANTITY DISCOUNTS ON VOLUME ORDERS
DELIVERIES made ANYWHERE on VANCOUVER ISLAND. Before you buy COMPARE OUR PRICES For QUALITY, SERVICE and GUARANTEED SAVINGS, phone:
HOME LUMBER and BUILDING SUPPLY
470 ARDERSIER RD.
386-3374 — 385-8711

LUMBER WORLD
VINYL SHIELD PANELLING
Find Real Value Here!
10 beautiful patterns—
Mountain Birch
Weathered Pine
Harvest Pine
Alpine Elm
French Walnut
Savanna Pecan
Orleans Pecan
Brazilian Rosewood
White Rosewood
Winnchester Pecan
1st Quality Panelling
Your choice —
All One LOW PRICE
$3.99 Per Sheet
Come in and see these!
LUMBERWORLD
3955 Quadra St.
One block south at McKenzie
479-7151
Open Six Days a week
7:30 to 5:30
CHARGEX

SLEGG BROS. CASHWAY LUMBER
OFFERS THE LOWEST PRICE ON INSULATION
ZONOLITE
LOW LOW PRICE — $2.19 per bag
FIBREGLASS
R-12 15"x48" Batts — 3½" thick, 100 sq. ft. per bag. $12.80
R-20 15"x48" Batts — 6" thick, 500 sq. ft. per bag. $10.60
R-20 23"x48" Batts — 6" thick, 76 sq. ft. per bag. $16.10
R-7 15" rolls, 2½" thick, 100 sq. ft. per pkg. $7.95
CONTRACTORS — HOMEBUILDERS
SAVE MONEY On Our LOW PRICED Offerings on Dimension Lumber.
2x4; 2x10 FIR and HEMLOCK
⅛ T and G Plywood — Fir and SPRUCE
GET OUR PRICES BEFORE YOU BUILD!
ACCOUNTS OPENED FOR BUILDERS.
1496 ADMIRALS Rd.
Phone 388-9775
Evenings:
RICK HODSON 385-5669
NICK HOY 382-4053
9764 FIFTH St.
Sidney
655-1125

3 LOTS OF PLYWOOD CUT tings, various sizes and thicknesses. Sold by lots. Make offer. Phone 386-0212 9-4 weekdays.

USED 4X12 BEAMS, 12-1 6FEET long also some long 2x4, excellent condition. Very cheap. 595-3080.

65 BUILDING SUPPLIES

MOORE WHITTINGTON LUMBER LTD.
1614 BRIDGE ST.
386-1321
DOORS
Victoria's door headquarters. All types — entrance, pre-hung, pocket door frames. Some seconds and inventory clearance items at low prices. Victoria's only complete: SASH, DOOR and MILLWORK MANUFACTURING PLANT.
SAANICH LUMBER YARDS
3041 Douglas St. 385-2486
Night Phone 479-1423
Materials for 2'x20' garage

| | |
|---|---|
| (roofing extra) | $290.00 |
| Sacot kit (sailing) | $ 47.00 |
| F-10 Greenhouse | $265.00 |
| Pram Dinghy kit | $ 37.00 |
| Work bench materials | $ 12.00 |
| Comons' Box, 4'x6' | $ 10.00 |
| Garden Sheds, 6'x7'6" | $145.00 |

USED RED BRICKS IN UNITS of 500, 23 cents each. 479-4143.
18" COTTAGE SHAKES, $32 PER square. 478-3987.

70 MUSICAL INSTRUMENTS

LAST CHANCE 6 DAYS TO GO
WE MUST MOVE!
DRASTIC REDUCTIONS ON NEW and USED pianos — organs — guitars amps — misc. items etc.
House of Keyboards AND Gleeson Music City
707 FORT 388-9632

Scott PIANO & ORGAN
DOWNTOWN
Business As Usual!
WURLITZER, KIMBALL, SHERLOCK — MANNING
Pianos and Organs
NEW and USED
612 FORT ST. 386-2434

Statistics Show The Conn Organ Is Seldom Traded Except On Other Conn Organs
SOUND OF MUSIC SALES LTD.
REGINALD STONE
MANAGER
1517 Quadra St.
383-0239

SMALL AMPS $30, $49.95 $55, $95; Gibson G60 amp, $389; Randall 100 watt bass amp with new Garnet 2-15 cabinet, $569; acoustic guitars $24.95 to $650.
SOFT SOUNDS
2031 Oak Bay Ave. 598-1524

ACE TONE MODEL ORGAN, with large Leslie speaker, professional organ. Can be used as a home or band organ. In excellent condition. Phone evenings, 656-6454.

RENT TO OWN
PIANOS AND ORGANS
GLEESON MUSIC CITY
707 FORT 388-9632

THOMAS MALIBU ORGAN, TWIN illuminated keyboard, band-box and chimes in top condition. $1,800 new. Asking $1,100, with 12 per cent financing available. 477-9818.

NEW YAMAHA GUITAR, BARELY used, case included, $65. Can see at apartment No. 202-908 Market St. after 5:30.

COMPLETE SET OF OLYMPIC drums, Zyn cymbals, stands, stool, cases, etc. $650 or best offer, must sell. 479-7388.

TENOR BANJO, MANSFIELD, mint condition. De luxe gold plated. Generous pearl inlay. Sacrifice, $300 firm. 748-0142 or 743-5404.

FRAMUS THIN HOLLOW BODY guitar, 2 pickups, with case, $150. 477- 8935.

BEAUTIFUL BLACK KINCAID piano almost new 30" high, $1200 firm. 478-1010 after 5 p.m.

22H LESLIE SPEAKER WITH pre-Amp. Single speed. $300. 652-3585.

ROYAL STAR DRUMS, ZILGIAN symbols, Ludwig hardware, great condition. 592-1409.

GIBSON B-45 12-STRING WITH hard shelled case. Moving, must sacrifice. Offers. 598-7485.

GUITAR—GIBSON ES 335, AS new, vintage fender amp. Best offer. 477-8708.

ELECTRIC WURLITZER, MUST sell, asking $550. Phone Marion, 386-3614 after 5.

70 MUSICAL INSTRUMENTS

GRAND OPENING
Scott PIANO & ORGAN
HILLSIDE MALL
FEATURING 1976
WIRLITZER KAWAI
Pianos and Organs
BONUS
$100 Credit
Towards your I.C.B.C. premium with every purchase of a piano or organ during our Grand Opening.
THURS.-FRI., FEB. 5 and 6
9:30 A.M. TO 9 P.M.
SATURDAY, FEB. 7,
9:30-5:30 P.M.
SAVE $$$
ON THE REMAINING KIMBALL and GULBRANSEN ORGANS.
SEE YOU THERE!
Hillside Mall 595-1775

HAMMOND ORGAN
WE DO NOT MAKE TRANSPLANTS. WHEN WE PUT AN ORGAN IN YOUR HOME, IT'S THERE TO STAY.
We have our own specialist to keep your new Organ healthy and we have lessons available to make sure you and your new Hammond are working together.
LOOK AT THESE SPECIALS
Brand New Dolphin-9300 c-w Auto RHYTHM. Only $1225.00
Brand new Ace Tone-2-44 Note keyboards — 13 pedals — auto rhythm — auto chord. Closing key cover. Special Price Only $1295.00
Brand New Dolphin — 9600 c-w auto rhythm — auto chord. Closing Key Cover. Only $1495.00
We Have a Good Variety of New and Pre-Owned Organs in Stock, So Drop In and See What's New At
HAMMOND ORGAN
STUDIOS AT 3400 DOUGLAS ST. (Just Across Douglas from Woolco)
388-9177
WATCH THIS COLUMN FOR THE OPENING OF OUR NEW STORE
EATON'S
Specialist in
HAMMOND ORGANS
for over 20 years
4 Teachers Available
Use your Eaton Account
Main Floor Eaton's
Home Furnishings Building

GUITARS ON SPECIAL
Arianna classical. Sale $29.70 each.
1 Pr. only Piper P2128 speaker cabinets, $162.50 pr.
Many other fine buys at
PAMUS
MUSICAL INSTRUMENTS
"Where Good Music Begins"
1108 Blanshard St 386-8475
RENT AN ORGAN
OR CHORD - ORGAN WITH LESSONS AND
Learn to Play
TRY—BEFORE YOU BUY!
BERNIE PORTER MUSIC
725 CALEDONIA
382-9542
DOWNTOWN NEAR THE "BAY"
WURLITZER ELECTRONIC piano, $1,250. $550. 386-3614.

70 MUSICAL INSTRUMENTS

SCHOOL BAND INSTRUMENTS
We carry the largest stock of rentals on Vancouver Island. We also service what we rent or sell.
NELSON'S Music Centre
1315 GOV'T 385-9728

EVERYTHING IN MUSIC
HALL-FAIRFIELD MUSIC CENTRE LTD.
726 FORT ST. 385-3307

YAMAHA MUSIC CENTRE
SPRING ORGAN CLASSES STARTING NOW
PHONE: The Bay 384-9131
Mayfair 386-6239
JAMES PIANO AND ORGAN LTD.

PIANO TUNER — CRAFTSMAN. Norman Duckworth. 595-5251.

ELECTRIC GUITAR AND AMP $350. 595-6803.

FOR SALE OLD PIANO. $125. 598-4095.

VIOLIN FOR SALE. 479-4865

71 MUSIC TEACHERS

BERNIE PORTER MUSIC
Professional Instructions
ON THE INSTRUMENT OF YOUR CHOICE
CALL - TO - DAY
382-9542
RENTAL AVAILABLE FOR STUDENTS

FOLK GUITAR TEACHER. 478-6575.

77 MOTORCYCLES

USED BIKE SALE

ROAD

| | |
|---|---|
| 1972 HONDA 750 | $1395 |
| 1973 YAMAHA 750 | $1199 |
| 1972 NORTON 750 | $1299 |
| 1971 TRIUMPH 650 | $1099 |
| 1973 YAMAHA 360 | $899 |
| 1972 YAMAHA 350 | $799 |
| 1971 YAMAHA 650 | $699 |
| 1972 KAWASAKI 350 | $595 |
| 1972 SUSUKI 250 | $495 |
| 1974 YAMAHA 100 | $449 |
| 1971 HONDA 100 | $399 |

TRAIL

| | |
|---|---|
| 1974 YAM 250 Trials | $899 |
| 1975 YAM 125 Enduro | $849 |
| 1972 YAM 360 Enduro | $799 |
| 1973 YAM 175 Enduro | $699 |
| 1973 YAM 125 Enduro | $549 |
| 1973 YAM 125 Enduro | $449 |
| 1974 HONDA 90 Trail | $599 |
| 1974 YAM 80 Mini | $399 |

PLUS MANY OTHERS. M.X.'s ETC.
AT
MULLINS MARINE SALES LTD.
382-1928 382-4515
925 Yates St. DL 10286

SPECIAL
New shipment of BELSTAFF rain clothing just arrived. ALL SIZES — NO PRICE INCREASE
BROOKLANDS MOTORCYCLES
937 Fort 383-5926
DL-3824

FREDERICK MOTORCYCLE SALES
KAWASAKI
SUZUKI—BMW
Repairs—Service to All Makes
616 Queens D.L. 3632, 383-0823

POWERTOWN M.C.
Tuning and service to all makes.
WORK GUARANTEED
384-1249
614 Grenville

'70 YAMAHA ENDURO. POWERfut 360 5-speed, with new heavy-duty case, bearings, seals, cables, rings, tuneup, great gas mileage. Sacrifice at $500. 383-0875 Chris.

1972 KAWASAKI 350, PERFECT condition, has extra windshield. $700 or nearest offer, after 5. 478-2737.

YAMAHA 1974 250 ENDURO, 1000 miles, excellent condition, offers. 598-2728.

'74 KAWASAKI 175 CC TRIAL bike, 493 miles, extras, $800. 656-4650.

'72 MONTESSA COTA 247 trials, completely rebuilt, must sell, 478-9004.

MUST SELL 1970 250 SUZUKI. Runs but needs work. $250. 592-4863.

1974 850 NORTON, EXCELLENT condition, 1100 miles, $1850. 598-6944.

CUSTOM PARTS, CRASH HELmet, new and used. Cheap. 385-6361.

1972 BMW 750, WINDJAMMER, bags. Very reasonable. Business—384-2813, home—384-2689. Larry.

1975 400 YAMAHA ENDURO, offers, 479-3090.

'69 HONDA 450, $400. 642-4135.

77 MOTORCYCLES

1974 MODEL
HONDA SELL OUT

| | |
|---|---|
| CB 125 Road | $ 699 |
| MT 125 Enduro | $ 799 |
| TL 125 Trials | $ 899 |
| CR 125 M.X. | $ 899 |
| XL 175 Enduro | $ 899 |
| MT 250 Enduro | $ 959 |
| CB 450 Road | $1499 |

—Full Honda Warranty
—All New Bikes
—Small Deposit will hold till spring.
—Sale Applies only to Bikes allotted to us by Honda Canada
Extremely Limited Quantities
So Act Now
At
COLWOOD HONDA
Div. Mullins Marine
2781 Millstream 478-8831
Left off hwy. at Western Speedway
Dealer Licence Number D-114

70 CC HONDA SCOOTER. IDEAL around town. 110 miles per gallon. 385-5354 or 384-9422.

73 YAMAHA 125 EXCELLENT condition, moving must sell, $400, after 5. 652-1459.

1974 MONTESA COTA. 500 MILES. $1,000. 477-9686 after 4:30.

'72 SUZUKI TM125. OFFERS. 592-2912.

WANTED—CB 350 HONDA FOR parts. Phone 477-8101.

'72 HONDA CB 350 TWIN, LOW mileage, $700. 477-1603.

1974 YAMAHA 250 TRIALS, CASH or trade. 656-2432 or 656-4539.

1974 YAMAHA 175 CC ENDURO, as new. After 5, 656-2567.

'70 TRIUMPH BONNEVILLE, $1500. 384-0163.

'74 YAMAHA 250 ENDURO. 479-3718.

1969 YAMAHA 80, GOOD CONDItion, $225 or offers, 477-3592.

78 BICYCLES

Russ Hay On Government
2542 GOVERNMENT ST.
Between Bay and Hillside
The Leading Bike Shop
384-4722
MASTER CHARGE TRADES WELCOME
CHARGEX
Open Mon.-Sat. 8:30-5:30

2 WHEELS ARE BETTER THAN NONE!
We have NEW transportation for less than your insurance increase will icost . . .
3-speeds from $66.95
10-speeds from $85.00
10% OFF CCM — children's bikes, coasters, 3-speeds and 5-speeds.
ESQUIMALT OAK BAY BICYCLE
1215 Esquimalt Rd. 388-6712
1968 Oak Bay Ave. 598-4111

NO MIDDLE MAN. DEAL direct with qualified, mechanic, save 50% on labor. Expert buckled wheel truing. New, used bikes, all sizes, lowest prices. Skate Sharpening 50c. Handmade paper carriers. Open 8-8, Sun 12-5. 384-5514. Dir. BRC, CCM, Reno Industries, 2519 Government.

MAN'S 23" SEKINE 10-SPEED, 6 months old. 384-6393, after 5.

80 BOATS and MARINE

DUNCAN BOATLAND
INFLATION FIGHTERS
15' CALGLASS
—40 H.P. M.I. Mercury
—Controls
—Convertible top
—900 lb. Roadrunner trailer
$3,095
16' CALGLASS
—40 H.P. M.I. Mercury
—controls
—Walk-thru windshield
—Convertible top
—1200 lb. Roadrunner trailer
$3,595
REINELL
SEA RAY
Mercury Outboards
VANCOUVER ISLAND'S OUTSTANDING BOAT CENTRE
Duncan Boatland
746-4158
HARD AGROUND ABANDON SHIP
Hike, hitch
Ooch or pitch
to
BOSUN'S LOCKER LTD
580 Johnson St. 386-1308
40 nautical paces down Johnson from Government

VAN ISLE MARINA
FUEL DOCK
Vacuum pump oil changes. Complete line of filters and accessories for all vessels. Sharp and Calorfix heaters $42.95 up. Open 7 Days a week 8 - 5.
VAN ISLE MARINA CO. LTD.
Tsehum Harbour Box 2130
656-1138 Sidney, B.C.

WORK OR CREW BOATS
27'x10' Sea Lander, landing craft, freight capacity, 4 tons, high speed planing hull. Bank financing or lease to purchase plan available to approve accounts. Write or phone for information. John Dunn and Co. Ltd., 1550 Bay St. North Vancouver, B.C. V7J 1A1 604-986-1288.

McQUADES MARINE SUPPLY
SPORTS FISHERMEN — we have a large selection of sports fishing gear. See our dept. manager Gordie Ball at:
1252 Wharf St. 383-1141

CAL 20
1971, excellent condition. Spinnaker 13x7 standing boom tent, 6 Hp. Johnson, Genoa compass; $5500. 385-1019.

26 FT. CEDAR SAILBOAT, PLUG. Colin Archer type design, suitable for air-ex, glass or cement. Will trade for small sailboat. Phone 743-5808 anytime.

17' FIBER FORM TRI-HULL. Like new — 100 h.urs — 15-gallon cruise tank — Mercury 65 H.P. Stable fishing unit with all accessories — $3,000 firm. 478-0056.

CARLTON 23½" FRAME OR Bicycle for sale, all Reynolds (531) frame, $100 or best offer, bicycle $250. 383-8683 after 5:30.

1974 21" FIBREFORM 140 H.P. Merc cruiser, excellent condition. Can be seen at 1386 Hastings St. or phone 479-1209.

O'DAY 22 SAIL BOAT, FULLY equipped. 656-6346.

80 BOATS and MARINE

METRO MARINE
SANGSTER
NEW—BEST BUYS
18' TEXADA — Full camper top 120 H.P. Mercruiser I-O $6826
18' KOKANEE — Bowrider 120 H.P. Mercruiser I-O. Full camper top $7241
18' CORMORANT — Cuddy cabin 140 H.P. Mercruiser I-O. Marine head camper top $8920
20' WEEKENDER — Cuddy cabin hardtop — Full camper top 165 H.P. Mercruiser I-O. Marine head, etc. $10,475
23' CHINOOK — Cabin cruiser Galley, dinette — sleeps 4, 188 H.P. Mercruiser I-O. Marine head, etc. $12,629
25' MARLIN — Command bridge, Galley, dinette, head, etc. 233 H.P. Mercruiser I-O $19,783
SPECIAL
Brand new Sangster 20' WEEKENDER S-T Full camper top — Marine head 233 H.P. Mercruiser I-O $9,399.00
USED BOAT SPECIALS
1975 REINELL 20' camper top 225 h.p. O.M.C. I-O Excellent condition — Full camper top $8395
1974 BAYLINER 22' — loaded with extras, 188 Mercury I-O

**80 BOATS and MARINE**

Oak Bay Marine

CLEARANCE
OF 1975 BOATS
SPECIAL PRICES
1 WEEK ONLY
at
OAK BAY
Marine
Sales & Service
1327 Beach Drive
598-3393

P.S.
CHECK OUR NEW
FULLY STOCKED
CHANDLERY DEPT.

GOLDSTREAM MARINE LTD.

Dealer For
EVINRUDE Outboards
ROADRUNNER Trailers
K and C Thermoglass
HOURSTON Glasscraft
MERCRUISER
OMC
PARTS and ACCESSORIES

SPRING TUNE-UP
NOW
Phone Jim Dempster
Shop Foreman
GOLDSTREAM
MARINE LTD.
2994 Jacklin Rd. 478-8391

1 ONLY
16' DOUBLE EAGLE Hardtop
—81" beam 45" depth
—camper back
—Built in tank, wiper
—1600 lb. E.Z. Loader
—150 H.P. Merc elec.
$4999

MERCURY
OUTBOARDS
4.5-115 h.p.
(Still some 75
Models in Stock)
MULLINS MARINE
SALES LTD.
382-1928 382-4515
925 Yates St.

MACE MARINE INC.
453 HEAD ST. 383-3324

SPECIAL
32' OWENS Flagship express, double planked mahogany, twin F.W.C. V8s, needs paint. Sacrifice $17,900. 10 yr. Bank financing O.A.C.

OPEN 7 DAYS
(AT WEST BAY MARINA)
"If you've never dealt with us You've really missed the boat"

Double Eagle
14', 16', 17', 18'6", 20', 22'
Canaventure
14', 16' 17'
PACKAGE DEALS our specialty
Authorized JOHNSON, OMC dealer
Bob Whyte Marine
SALES AND SERVICE
2226 Harbour 656-6421

NATIONAL
Boat Sales Ltd.
2060 WHITE BIRCH ROAD
SIDNEY, B.C.
NEW AND USED
(604) 656-3966
GRAND BANKS, ALASKAN
OVERSEAS
FISHER MOTOR SAILERS
BROKERAGE

MARINE SUPPLIES
We are developing a complete stock of hardware, accessories, and maintenance items for the boater.
WE ARE OPEN WEEKENDS
ALL BAY MARINA
2238 HARBOUR RD.
SIDNEY
CLOSED MONDAY 656-3167
OPEN 6 DAYS

NORWESTER
21-27-38' SAILBOATS
Horwood Marine
823 Pandora
385-1451

HARBOUR MACHINE LTD.
MAR-NE ENGINES
New — Used — Gas — Diesel
Engine rebuilding general machinists. Propeller repairs and modifications, Aluminum and steel welding, repairs and fabrication.
31 Erie St. 383-6555

R.F.C. MARINE LTD
Quality and personal service for
ALBIN—CROWN—SURFER
at Kingfisher Marine, 2270 Harbour Rd., Sidney.
656-5591 Eves. 656-6330

HOUSE BOAT
18x37 on cedar logs, large covered porch, two-bedroom with hot and cold water, fireplace, shower, oil heater, propane stove and hot water, 453 Head St., A Wharf.

1971 21' FIBREFORM, FULLY equipped, excellent condition. 748-1524 Duncan.

1975 16' CAL GLASS, 115 MERC, E-Z Load trailer, hardly been used. 384-8470.

21' FIBREFORM 140 MERcruiser, many extras. 479-1348 after 6.

WANTED: PARTS AND USED motors, Johnston-Evinrude, 3-20 HP. 477-0551.

50' BOAT HOUSE, LOCATED Sidney, $9,500. Phone 477-9443 after 6 p.m.

MUST SELL 15' FIBREGLASS over plywood, 40 horse power Evinrude and Skils. 384-1463 offers.

42' TROLLER KITTIWAKE V, fully equipped. $110,000. Offers. 642-3246.

**80 BOATS and MARINE**

GIBSON
Powercraft
Centre Ltd.
2520 Gov't (near Bay)
75 BAYLINER
CLEARANCE

22'6" NISQUALLY Sedan
—225 h.p. Volvo I.O.
—Enclosed Head
—Full galley, dinette
—Enclosed Bulkhead
—Flush deck
$12,999

21' 3" SKAGIT OFFSHORE
—200 h.p. Volvo I.O.
—Cuddy Cabin
—Enclosed Head
—Full Galley
—Sleeps 6
$11,650

21'3" SKAGIT Camper
—200 h.p. Volvo I.O.
—Full Galley
—Marine Head
$10,499

21' 3" SKAGIT Sedan
—200 h.p. Volvo I.O.
—Full Galley
—Marine Head
—Hardtop with Bulkhead
—Full Camper back
$11,799

STILL
Some '75 JOHNSON
Outboards left at
Reduced Prices
382-8291

"It's the service that sets us apart"

MERCURY MARINE
1975
SPECIAL
2350 BELLBOY
OFFSHORE
—188 h.p. Mercruiser
—Full galley
—Private head
—Fish boxes
—Full canvas
2 ONLY AT
$12,995

1805 BELLBOY
—120 h.p. Mercruiser I.O.
—Full soft top
—Compass, C.B. antenna
—O.B. bracket
—3500 lb. Calkins trailer
—Low hours on unit
$7995

MERCURY
MARINE
385-1457
800 CLOVERDALE

HORWOOD MARINE

CARS
TRUCKS and
CAMPERS
TAKEN IN
TRADE

21' GLASSPLY
CUTTY
—Fresh water cooling
—bulk head
—galley
—stand up head
—V Berth
—swim grid
—camper top
—Volvo 200 I.O.
—Compass
ONLY $14,495

21' K & C
—210 H.P. O.M.C., I.O.
—V Berth
—Porta Potti
—CB antenna
—Full galley
—Anchor and rode
ONLY $7595

Dealers for K & C and Glas-Ply Boats.
385-1451
HORWOOD MARINE LTD.
823 PANDORA

25' 1973 STARCRAFT MARK IV, 170-270 Volvo. Full heads and galley. Many extras. Sleeps two adults, two childdren. For $10,900. To view phone 386-8396 days and 658-8859 evenings.

SPENCER 28 SAILBOAT, 10 H.P. diesel inboard, solid fibreglass hull, mahogany interior, large galley, sleeps 3. Main Jib and Spinnaker, $11,000. Bob White Marine Ltd., 656-6421.

CONVERTED 261 CU. IN CHEVY 6, 160 h.p. fresh water cooled, with Eaton outdrive, less than 100 hours on whole unit. $500 firm. Can be seen running 477-0659.

26 FT. CRUISER, DOUBLE cedar plank hull, 240 hp., F.W.C. with shed. Sacrifice at $12,000. Phone 745-3747 after 5.

PETERBOROUGH ALUMINUM car topper, 3½ h.p. Viking outboard, new condition. $350.00. 652-3732.

15'6 PLYWOOD BOAT, FIBREglass bottom, trailer and 1970 40 h.p. motor, good condition. Offers. 383-2805.

6 CRABPOTS FOR SALE. ASKing $15 each. 666-4816.

TEAK
950 Arundel Drive. 382-8663.

**80 BOATS and MARINE**

BOSUN'S YACHT
BROKERAGE
37' Alum. HOUSEBOAT, twin Mercruisers, hot and cold pressure water, shower, large roomy live-aboard and cruiser. $31,000.

Good quality listings needed as we have customers waiting. Contact DON OMLID.

BOSUN'S
MARINA LTD.
10775 McDonald Park Rd.,
Sidney, B.C.
Box 2001 656-5558

18' CABIN BOAT, $1,200.
479-4590

28' TOLLYCRAFT SPORTS FISHer, many extras. 656-3463.

**92 SPORTING GOODS**

Robinson's
45 Kentucky kit, $95; 30 MI, $129; 300 Weatherby, $505; 308 Win. auto. with 4x, $275; 270 Czech. with 4x, $159 12 ga. Hun., dble. $149; 30-30 Marlin, $139; 44 Ruger Mag, $225; 357 Ruger, $199; 38 Enfield, $34; 9 MM Luger, $249; 22 Astra, $154.
C.I.L. BULLETS WHILE THEY LAST
20% OFF.
1307 Broad St. 385-3429

RIMPAC DIVERS OFFERS A "Forgotten Diver" programme. If you would like a refresher course or if you are experienced but not certified take the "MOSSBAC" course on Feb. 14 and 15, learn from the Professionals of RIMPAC Divers Ltd., 9818 Fifth St., Sidney, phone 656-6313.

MAN'S SIZE MEDIUM WET suit, top and bottom, two hole regulator. Hardly been used. Asking $250. 478-2496 after 7 p.m.

GOLF CLUBS, MCGREGOR Golden Bear irons, Moe Norm personal woods. $150. 385-6653.

FOR SALE — 1 PAIR KARHU X-country Skis and poles. 215 cm. 595-8297.

SCOTTIE SOLTAIR DOWNRIGger deluxe model complete with wire, $60. 385-0271.

RIFLES AND SHOTGUNS FOR sale. Colt 36 caliber reproduction. 384-5016.

SKIS, ROSSIGNOL STRATO, 200 CM, great condition, $55. Sacrifice. 386-7690.

MAN AND WOMANS' WET SUITS. 383-6820 after 5.

.300 WEATHERBY MAGNUM. 595-5062.

**93 CAMERAS, SUPPLIES AND PHOTO FINISHING**

Rollei slide projector P37 with auto focus, remote control.
Super Special
$129.95
Bill's Photo Supply
1672 Douglas 383-7443

CAMERA BUFFS
SEE OUR ADD UNDER SECTION 240
CENTURY 21
J. D. BOSDET LTD.

THIS WEEK'S SPECIAL
Pentax Spotmatic F, f1.8 $243.72
NOOTKA PHOTO and BOOKS
Humboldt across from Empress
382-5241

NEW CONDITION BESLER 23C enlarger with 35 mm and 2¼x2¼ lenses $425. 386-2711, evenings 477-4840.

CANNON STB 1.8 LENS, $200. Grasel 4x5 view camera with 2 lens, $375. 383-5934 or 477-0090 after 6 p.m.

WANTED—MEOPTA OPEMUS II and miscellaneous darkroom equipment. 385-4392, Doug. Weekdays, 5-6 p.m.

BOLEX MATTE BOX, LARGE tripod, CDS meter — fits flash shoe, 28mm Vivitar T-4 lens, 105 mm lens. 386-5271.

ONE BLACK FTBN CANNON with 1.8 mm lens, hardly used with accessories, $250. 384-4877.

SANKYO SUPER 8 MOVIE CAMera. Hardly used. Offers, 388-6228 or 479-1543.

NIKON F, S400, NIKORMAT FT2, $240 and 28mm F2, $400. Excellent condition. 385-5130.

PRACTICA SLR CAMERA, $125 or best offer. 385-8940 after 5.

**96 RANGES, STOVES and FURNACES**

HALE C 100 OIL FURNACE AND all connecting ducts for 2-bedroom cottage plus 250 gallon oil tank. All in good condition. Must be removed from present site by Thursday night. The whole outfit, $100. 598-7838.

WHITE VIKING RANGE, DE luxe model. $150. 477-8932.

1962 MCCLARY EASY RANGE. 595-2841.

**97 FURNITURE**

BEDROOM SUITES
Reduced 25 - 30%
2 discontinued deluxe suites from Stanley of Virginia arrived incomplete. To view Call Agent J. Snare, 386-2450.
Continental
Furniture
716 Johnson St.
Victoria, B.C.
386-2458

MATTRESSES
WHY NOT
buy your spring filled mattress directly from our factory, good quality at a reasonable price.
6-INCH LATEX
FOAM RUBBER (All Sizes)
posture zone support, clean, hypogenic, doesn't sag or lump
$109; 4'6" $139; Queen, $179.
IMMEDIATE DELIVERY
GREGG FURNITURE
2300 Douglas 388-7365

LIKE NEW FURNITURE, CHESterfield and swivel rocker $450. Chrome set $100. Expensive bedroom suite, $800. Coffee tables. 383-1738 5-8 p.m.

ONE CHESTERFIELD 98" LONG with 60" Loveseat. Crush velvet with a green and gold Floral pattern, brand new condition. $950. 478-1191.

THREE PIECE OLDER BEDroom suite, marble topped wash stand, wardrobe, and mirrored dresser. $125 each 598-4095.

EIGHT-PIECE WALNUT DINING suite in new condition, able extends to 70 inches. $350 firm. Call 656-1216 after 4 p.m.

9-DRAWER DRESSER WITH mirror, 2 matching night tables, walnut finish. 595-5416.

2 DOUBLE BRASS BEDS, 1 WITH curved foot end. Must sell. Make an offer. 384-0256.

BEAUTIFUL ITALIAN PROVINcial easy chair, gold. Like new. $75. 386-7690.

CUSTOM BEDS; CAPTAIN'S $10, Mates, $110; bunks, $90. Delivered 479-7466.

FOR SALE WALNUT TABLE REfinished good condition phone 382-1122.

3 BEDS AND MATTRESSES, $50 each. 478-1191.

MAHOGANY SINGLE BED, $50; 479-7856.

LOVESEAT FOR SALE, LIKE new. 592-3003 after 3:30.

WOODEN BARRELS FOR YOUR furniture and decorating ideas. 383-1328.

FOR SALE — 1 DOUBLE BED, $30. Phone 382-4046.

2-PIECE BEIGE KHROELER Chesterfield suite, $150. 383-1866.

SIX-DRAWER DRESSER WITH mirror. Light finish. 592-6281.

**98 TV, STEREO, RADIO SALES and SERVICE**

TV RENTAL
A Brand New
COLOR TV
OR
A BRAND NEW
B/W TV
From 12"-26"
Our shipment of Brand New TVs have just arrived. Come on in and pick yours out while stock lasts.
IT PAYS TO RENT
No depreciation—No interest rates —No repair bills. Again we say these are brand NEW TVs, not old reconditioned sets.
SERVICE
If you own a set now, which is in poor working condition, our quick and efficient Technicians are at your disposal.
Small monthly payments for repair costs are accepted on credit approval.
FAIR DEAL SERVICE LTD.
Mastercare Maintenance Service for
Admiral Magnavox
3454 Tillicum (at Burnside)
385-7423 — 385-2836

mais
385-2435
Furniture-Appliances
1821 COOK
COLOR TV
RENTAL SPECIAL
$19.95 MONTHLY
(Min. 3 Months)
BLACK AND WHITE TV
$10.00 per Month

LIKE NEW
USED COLOUR
TV SETS
26" Zenith, remote control set, $450. Electrohome 26", walnut cabinet, like new, $450.
26" Zenith colour TV, $349.95.
20" Zenith portable colour, $299.95.
ALL THE ABOVE WITH 90 DAYS WARRANTY.
1 only — Electrohome console stereo, AM-FM Garrard changer, $149.95.
KENT'S
TV AND STEREO
742 Fort 383-7104

BUTLER BROTHERS
TV RENTALS
1720 DOUGLAS STREET
385-3832

Rent or Own
FROM
CITY CENTRE TV
OPEN 10 A.M. — 10 P.M.
6 DAYS A WEEK
3976 Shelbourne 477-6971
Next to K Mart in the Mall

This weeks special. Roberts receiver, 20 watts per channel. Retail price $299.95. Now $299.95. Roberts speakers, 4-way with 12" woofer, 40 watts RMS. Retail $249.95. Now $149.95. 477-6971.
ATLAS STEREO and TV
763 Fort St. 385-2712

STEREO SYSTEM, EIGHT-months old, includes Thoren's, Harman-Kardon 11 and 12 Yamaha, JBL L 200's, plus $200 worth of records. Total system worth $4500, asking $2660. Phone Duncan 746-7256.

SPECIALS ON CASSETTES
Scotch C. 60. L.H. Reg. $2.49. Hudson's Spec. $1.99. Year End Sale Continues.
HUDSON'S TAPE CENTRE
1543 Fort 598-6811

PHILLIPS TURNTABLES GA-427 GA-212, and for electronic perfection GA-209. See them and more at Electron TV Sales and Service, 100 Bornside W., 383-5432.

C.B. RADIOS
Sales and Service. BALL & SHELMIT Electronics Ltd., 1 West Burnside Rd. — 386 9414.

ALL COMPONENT STEREOS TO CLEAR. Zenith, Panasonic, Admiral, RCA. This is Right at BUTLER BROTHERS, 1720 Douglas, 383-6911.

WANT TO SELL HARMON-KARdon, 150 plus, paid $1500 two months old, would like $750 or best offer. 384-6836.

STEREO FOR SALE, 8 TRACK, AM-FM radio, 2 speakers, one bass and one tweeter in each. Closest offer to $250. 479-5762.

1975 SANYO COLOUR TV 16", excellent condition, 1 year warranty left. Can see at apartment No. 202-908 Market St. after 5:30.

RECEIVER TURNTABLE AND speakers, $700.00. Phone Pete, 592-0118.

PIONEER AMP SA-500, $80, SANsui 310 tuner, $150, Dual 1215, $60. 479-7507, call 6 to 9.

NEVER USED GERRARD AUTOmatic turntable with Shure cartridge, $50. 595-8570 after 7 p.m.

NEW 8" SONY BLACK AND white, still under warranty. $175. 477-9275.

RCA XL100 SOLID STATE COLOR TV, 20" latest table model, perfect order. $450 cash. 385-1226.

FOR SALE RCA BLACK AND white 19" portable TV, asking $45. 642-5889.

SONY TC-366 TAPE DECK. WEBcor reel to reel tape recorder. 388-5271.

AKAI STEREO FOR SALE, 382-2251

PHILLIPS BLACK AND WHITE TV, $40. 382-4300.

REVOX A77 ½ REELS TAPE, $675. Gibson B25 $230. 658-8156.

EXCELLENT WORKING 21" TV beautiful cabinet first $50. 479-9283.

**99 GROCERIES, MEATS AND PRODUCE**

SAVE ON MEAT
Try our Autumn Pack, 50 lbs. of waste free meat for less than $1 a pound.
12 lb. Cross Rib Roast
8 lb. Chuck Steaks
9 lb. Minced Beef
3 lb. Chops
10 lb. Frying Chicken
3 lb. Stew
5 lbs Pork Sausage
Sides of Choice grade A Baby Beef, guaranteed aged and tender 99 lb.
ALBERTA MEAT DISTR.
1811 Cook St. 383-3012 or 383-8552

FRESH
B.C. SHRIMP
In 1-lb. containers
$2.50 lb. delivered 10-lb. minimum. 478-0821.
SEAWIND
SEAFOODS

SAVE MONEY AT HARVEY'S
Blade roast 89c lb.
Chuck steaks 89c lb.
Beef liver 49c lb.
Plate corned beef 39c lb.
FREEZER BEEF SPECIALISTS
Red brand sides of beef $1.05 lb.
Sides of baby beef 99c lb.
2709 Quadra Street 383-2031

BREAD — White or 100% w.w.
20 loaves — .36 ea. — $7.20
8 Loaves — .38 ea. — $3.04
CASEY'S BAKERY LTD.
2032 Oak Bay Ave.
598-2712 (Closed Sun-Mon)

TENDER FREEZER BEEF
Choice grain fed sides, 99c
Grass fed sides, 89c
MyHill Ranch. Phone 112-743-9432.

**99 GROCERIES, MEATS AND PRODUCE**

WILLIAMS QUALITY MEATS
Grain-Fed Grade "A-1" Freezer Beef
Sides $1.09 lb. Hinds $1.29 lb.
Fronts .89 lb.
Full Baron of Beef $1.25/lb.
100 per cent guaranteed quality
795 Fort Street 384-6525-26

APPLES
We still have a good supply of apples, 15c lb., at Saanich Orchard off Stellys Cross Road, 652-2009.

EATING AND COOKING apples. 4552 Wilkinson Rd.

**100 MISCELLANEOUS FOR SALE**

NEW AND USED
9 pce. Rock Maple dining suite $869.00, Duncan Phyfe drop leaf table and 4 chairs $319.00, Larger table and 6 chairs $439.00, China cabinets $119.00 to $299.00, Tea Wagon $229.00, 5 pce. Kitchen sets $99.00 to $99.00, Set of 4 Dining chairs $119.00, Walnut gate leg table $99.00, Cedar chest $129.00, Drop front desk $189.00, 2 pce. Chesterfield suites $249.00 to $589.00, Hide-a-beds $159.00 to $398.00, Odd upholstered chairs $14.95 to $89.00, Queen size bedroom suite complete $379.00, Chests of drawers $32.50 to $139.00, Dresser $39.50 to $169.00, Single Beds $64.50 to $195.00, Vilas Maple desk $129.00, Electric heaters $12.95 to $22.50, Fire Screens $19.00 to $32.95, Fire Grates $7.95 to $19.00. Use Your Chargex.
PANDORA FURNITURE LTD.
New and Used Furniture
1050 Pandora Ave. 383-6319

CHESTERFIELD AND CHAIR, $95. Oak library table, 5x2½', $65. Chrome kitchen table, $10. Small Oak lined buffet, $85. China cabinet, $95. Oil range, like new $95. Black-white T.V., working $25. Apartment sized washer, spin dryer, like new $125. Wringer washer $55. Old dresser with triple mirror, plus matching high board and stool, $250. Small metal lathe, complete, $125. 386-2501.

PRE-OWNED SEWING MACHINES
Electric portable, $45; Electric in console cabinet, $59; Zig zag portable, $75; Automatic portable, $109. Excellent condition — Singer slant needle, fully automatic, $179. Many, many more to choose from. Closed Mondays. Sawyer Sewing Centre, 840 Fort St., 388-6228.

PONY SADDLE, $25; 20-H.P. Johnson outboard engine, $200; 12-h.p. Westbend $100; 75-amp. 110 volt welder, $75; 2- h.p. high pressure steam boiler with controls and burner, $700; ride-around lawnmower, $150 or offers. 656-2358.

FINAL CLEARANCE SALE
UP TO 50% OFF
House paints, thinners, shellacs, art supplies and metal frames plus miscellaneous items. All day Sat. Feb. 7. Shelbourne Plaza Paint Pot.

RUGS LOOK "NEW" IT'S SO easy with RUG-MATE stain removing rug shampoo. Rent electric shampooers for $2.00. 8 hours, plus materials. Also Hero Airless spray units, sales and rentals. Clark and Pattison, 760 Bay St. See our ad under Painters for other supplies.

1 SPEED QUEEN SPIN WASHER-Dryer $30; 2 microscopes $15 and $40. One carpet floor sweeper, brand new, only used once $10; 1 Hoover Cannister Vacuum Cleaner, needs new switch $30; 1 bassinette with tub $35. Call 384-0680 after 4, week days.

REFRIGERATOR 22 CU. FT., '69 Volkswagen, Lloyds stereo and receiver, Durst 301 enlarger, gravlab timer, 200 mm Taikamer lens, 8-track car stereo, hairdryer, portable TV $5, spindle-flex shelving, burlap lampshades. Call 477-1279.

DINING TABLE AND 6 CHAIRS, apartment size washer and dryer, double bed and misc. household items. Photo equipment; 4x5 view camera, lenses and enlarger, 8x10 black and white paper, spot light, etc. Phone 384-3827 or 477-3000.

Eskimo Carvings, photography equipment, records, books; call between 4 and 8 p.m. 386-6888.

MILDEW REMOVER—NEW, fantastic solution removes mildew from boat tops, sails, etc. Industrial Plastics Ltd., 2105 Douglas St., Victoria, and 460 Wallace St., Nanaimo, B.C.

BASEMENT SALE. SATURDAY 10 a.m. to 4 p.m. No. 3 Alma place. Small and large tables, cupboards, benches, glassware, mugs and lamps.

4X8 GENNDRON POOL TABLE complete with cues and two sets of balls, $125. Sectional chesterfield $50. Box spring and mattress $50. Call 658-5630.

ONE COLDSPOT FRIDGE, $75; 40 gallon tropical fish tank, $25; a modern veneer walnut coffee table, $60; antique cabinet radio, $45. Phone 479-1001 after 5 p.m.

FULLY AUTOMATIC DISHWASher (Frigidaire), wash, rinse, and dry. Super mobile, portable, $135. Good working condition. 385-0370, 386-5983.

FULLY AUTOMATIC WASHER (McClary Easy) Spiralator 300 fours-eed, and four temperature selector, $135; good working condition, 385-0370 or 386-5983.

GIRLS SIZE 6 ICE SKATES, $10; small tricycle, $10; small training wheel bike, $15; school desk, $10; high chair, $10; 2 Gerbils and cages, $10; 656-5154.

SPEED QUEEN WASHER AND dryer, $175; golf clubs men's spaulding, 2-9 irons, 1, 3, 4, woods and bag, $85; two bar stools, $30. 477-5872.

STEINBERG UPRIGHT GRAND piano, antique ane, $495. World Book Encyclopedia, 1971 edition $125. 477-5453 after 5:30 or Saturday.

NORGE AUTOMATIC WASHER, $75. 30" Range, $50. 24" Range, $20. All working order. Large Pick Up Box for 1968 GMC Truck, $100, good condition. 479-6142.

1 MICROSCOPE, $15. 1 CARPET floor sweeper, brand new only used once, $10. 1 baby bathinet with tub, $35. Call 384-0680 after 4 weekdays.

GARAGE SALE: SATURDAY and Sunday from 10 a.m. to 6 p.m. Furniture, dishes, paddling pool, toys, books, etc. at 960 Foul Bay Road.

BED, WOODEN FRAME, WIRE springs and mattress, $30. Baby buggy, $12, crib and mattress $18. 592-7026.

PRAM $30, ENGLISH BABY'S car seat $35, crib $15, old washer, $10, baby chick Consolette hair dryer $25. 598-3077.

PAINTED BUNK BEDS WITH mattresses, $40; 3-speed ladies Raleigh bike, $20; hot wheels, lots of track, $10; 479-5878.

TWIN BEDROOM SET AND dresser, chesterfield and chair, velvet swivel rocker, bedspreads and lamps. 385-7479.

GARAGE SALE: SOMETHING for everyone. Saturday 11 a.m. to 4 p.m., 814 Old Esquimalt Rd., 380-6702.

TWO MATCHING OCCASIONAL chairs, $125, two single box spring and mattress sets $20 each, call 477-2596.

FOR SALE—WHITE FULL length bridal gown, size 12. 598-5279.

OLDER MODEL INGLIS AUTOmatic washer, as is, best offer. 598-5818.

4-PIECED MODERN CHROME sofa suite. Antique fireplace. Other odds and ends. 595-2282 after 5.

BRAND NEW 10-SPEED, WRINGer washing machine, offers, 478-0050.

NEW RUG, 9X12, $20; BEDspread $7; tables, lamps, $50; 386-1819.

THREE BRITISH INDIA RUGS approx. sizes 7x9, $75; 9x11½, $375; 10x12½, $500. Phone 382-9416.

FRAME WEAVING LOOM, $25. Call Heather 477-5911 local 877 between 8:30-4:30.

MEN'S 5-SPEED BICYCLE ROC sinnol 205 Cm skiis, both $40. 479-6092.

24" ADMIRAL COLOUR TV, $200. 17" B.W. $50; ir. bed, $60; one rocking chair, $40; 658-1197.

8 LONG SINGLE FIBREGLASS drapes, short lined drapes, floral. 383-9549.

FOLDING V AERIAL 20' EXtension pole. Phone 592-9819.

ONE DOUBLE BED AND CRIB. Clean. 478-4054.

AIR COMPRESSER FOR SALE; $100. 595-1191.

N-GAUGE MODEL RAILROAD for sale. 656-6346.

PORTABLE DISHWASHER, good condition, $75. 592-9761.

**100 MISCELLANEOUS FOR SALE**

THE TRADERS

CLEARING QUALITY TRADE-INS
4 only Mates chairs. As new. To clear 4 for $99.95; Maple rocker with nylon floral seat and back cushions. To clear, $99.95; 41" maple buffet. As new. To clear $149.95; set of 3 tables, coffee and 2—two tier lamp tables $45.
SCRATCH AND DENT SALE OF NEW APPLIANCES
"El Toro" red Admiral 2-door frost-free fridge. To clear only $359.95; 30" deluxe Admiral range, digital clock, rotisserie, continuous clean oven. To clear $349.95; Shop today for man more scratch and dent values. All carry full factory warranty.
CLEARANCE OF KNICK-KNACKS, ½ PRICE OR LESS
Genuine Dresden pieces — imported cut glass bowls, assorted imported china, decorator pieces — imported genuine marble and onyx living room tables on cast brass frames. These and many more decorator pieces at very special clearance prices.
All items subject to prior sale
EASY TERMS TO 30 MOS.
Open Nightly 'til 9
Phone 388-6264
715 Finlayson

mais
385-2435
USED
1—Wringer Washer $69
Buffet $28.95
1 Silvertone, 3-way AM-FM Stereo Record Player and TV $228.00
1 Philco 25' B and W $39.00
1 Moffat Range $158.00
1821 COOK

SKIIC, BOOTS AND HARNESS for beginners, $50; Coleman 5000 BTU heater adjustable, new, $50; stereo—Sanyo, one tuner and radio, two octiactual speakers, one BSR turntable, $100; TV, black and white in a console cabinet, $25; 16 H.P. John Deere tractor and filler attachment with hydraulic lift, other attachments available, 16 hours. Phone after 6, J. Taffart, 478-7870.

EATON'S WAREHOUSE STORE
749 View St.
WATCH!
VICTORIA LAWNMOWER HOSPITAL LTD.
IMPROVEMENTS GALORE!
834 Johnson St. 386-8338

Aluminum Windows
Ready to go
gutters, screens and doors
roll-up awnings, patio covers
B.C. Aluminum
3930 Douglas

8" TABLE SAW WITH STAND, new ½ h.p. motor $125, knitting machine $35, set of golf clubs with carry case $20, roof rack $10, 12 gauge shotgun $35, crash helmet $8, Gerrard turntable $30, 10-watt Heathkit amp $10, 15-bar autoharp $45. 382-8992 after 4 p.m.

2-WHEEL BICYCLE WITH training wheels, $30. Matching coffee and end table, $20. Kitchen table and 2 chairs, $15. 4-drawer dresser, antique blue $20. 3-drawer dresser, unpainted, $15. Black wrought iron stand lamp, $35. 478-7512.

LOVELY MODERN DESK model zig zag sewing machine, complete with storage bench, year old but never used. $200. Also Baycrest power mower, 2 years old, $50; and girls bike, $15. 385-1818.

BEATTY TWIN TUB WASHER, spin dryer, excellent condition, $80 or nearest offer. Rust Carpet rubber backed, approximately 10x12, 1 year old, $50 or nearest offer. Green Day bed $30. 656-4853.

HOMELITE XL-12 CHAINSAW, older fridge, 22 repeater rifle, 170 skis, 8½ boots, poles, 17' plywood and fiberglass boat and trailer, 75 Johnson outboard for parts or whole. 479-1772.

MOVING, MUST SELL KING size waterbed and pillows $100. Leak component stereo, amplifier turner and speakers $300. 1965 Olds V8, rebuilt engine and transmission. Offers. 478-6228.

CLOSING OUT SALE
22 steel shelves, 3' and 4', as new, with brackets and standards. Some front fence and dividers $300. 478-9621 or 478-7219.

AS NEW, 30" WIDE SPRING mattress, $12. 2 Pairs new frames for glasses with cases, $8 each. Gents' bowling shoes with bag, $9. 592-3836.

DELUXE DINETTE SUITE, $170, 9x12 gold floral rug and 10' runner, $85. Record player, iron plant stand, car bed, car seat, high chair. 478-8607.

AVOCADO FROST-FREE fridge, double doors, like new, $290 firm. Hitachi washer automatic, no plumbing needed. Maytag dryer, white, $400. 595-1372.

PAIR SINGLE HEADBOARDS, $10.50; brown loveseat, $75; 3-piece walnut vanity bedroom suite, $125. Mel's Barkains, 3400 Quadra, 384-3152. Closed Mondays.

WALNUT CEDAR CHEST, $85; 39" rollaway cot, $24.50; 4'6" radio walnut bed, $29.50. Mel's Bargains, 3460 Quadra, 384-3152. Closed Mondays.

USED COPIERS, OFFSET PRESS duplicating machines always in stock or available. J. R. Pipes Business Systems Ltd. 386-7728.

BEAUTIFUL TRADITIONALLY styled diamond engagement ring — from our happy home to yours. 383-2668.

NEW GREEN CUSTOM MADE drapes, 120x84"; $45; old small size oak table, excellent, $75. 598-6326.

WESTINGHOUSE FRIDGE 9 cubic foot, Sealy posturepedic mattress and spring, A-1 condition, reasonable. 477-2908.

MAYTAG PORTABLE DISHwasher 1-year-old, as new, 1-year warranty on parts and labour. 382-4506.

OUTDOOR INCINERATOR Barrels ready to use. Free delivery, $5.49. New and used Oak Barrels, 383-1328.

Circular Saw-Hand Saws
Set and Sharpened
VIC LAWNMOWER HOSPITAL
834 Johnson 386-8338

METAL DETECTOR COMPASS 76-B, airphones, 2 loops, $270. 477-6271 between 7-9 a.m.

FINE SPANISH LEATHER COAT, new from Barcalona. (42-44.) $60, offers. 385-4826.

USED RED BRICKS IN UINTS of 500, 23 cents each. 479-4143.

COLDSPOT 7 CUBIC FT. freezer, $160. 383-3831.

SPA MEMBERSHIP, 5 YEARS, selling privately. 383-7477.

ONE BLACK BEAR RUG, FULL mount, 5' long, $250. 478-1191.

**100 MISCELLANEOUS FOR SALE**

BUY-RITE
FURNITURE WAREHOUSE
PUBLIC
NOTICE
3 DAYS ONLY
THUR. - FRI. - SAT.
WHOLESALE
PLUS
10%
BRAND NEW
PORTABLE COLOUR TV's (6 only)
CONSOLE COLOUR TV's (5 ONLY)
RANGES (7 ONLY)
AUTO DRYERS (3 ONLY)
AUTO WASHERS (4 ONLY)
WHOLESALE
PLUS
15%
CONSOLE STEREO (5 ONLY)
COMPONENT STEREO (8 ONLY)
Open
9 a.m. - 5:30 p.m.
Fri. 9 a.m. - 9 p.m.
Closed Mondays
BUY RITE
FURNITURE LTD.
704 View 385-4744

AUCTION
GALLERY
We buy, sell or consign. Appraisals for all purposes. ESTATE SALES and LIQUIDATION SALES. Immediate pickup of your goods. All items sold same week of pickup. NO WAITING! We have our own trucks and two locations to serve you.
VICTORIA
966 YATES ST. 386-8448

BILLIARD TABLES
SHUFFLEBOARDS
Custom made billiard tables — all sizes and FACTORY PRICES. See MIDDLEMAN — YOU SAVE — IT MAKES SENSE! Pool cues, the perfect gift for the new year. Tiffeny lamps.
PLAY-MOR
BILLIARDS
560-A ALPHA ST. 384-3332

1 WEEK ONLY
Charlescraft
HAIR DRYERS
Were $29.95
Now $15.95.
First Come, First Serve
ABC ELECTRIC
(Operated with Tele-Tech)
831 Yates St. 382-7221

Aladdin
Furniture
Strippers Ltd.
356 BAY ST. 383-2533
Let us strip your furniture of all paint and varnish. Closed Monday

FIREPLACE LOGS
(3 HOUR TYPE)
6 for $4.75
HARKNETT FUEL
2333 Government
384-9381

Mel's BARGAINS
Used Furniture
And Appliances
We Also Buy
Free Appaisals
3460 Quadra 384-3152

BULLWORKERS
Trainer of Champions. A one piece exerciser to develop chest, arms, shoulders, back, thighs and calves. Only $39.95
At
Robinson's
1307 BROAD 385-3424

MAYTAG
Next day delivery
C. TAYLER
Home Appliances Ltd.
707 JOHNSON 383-3281

Don't Despair
VICTORIA LAWNMOWER HOSPITAL LTD.
We're Almost There
834 Johnson St. 386-8338

TILLICUM FURNITURE
2621 SOOKE RD.
Now makes camper, car and boat cushions. Any size or shape. Full selection of materials available. Free estimates. 478-0522.

DEMO SALE.
Old mansion and two houses, 1353 Esquimalt Road. 520 Sturdee Electrical and plumbing fixtures, windows, doors, plywood, barnboard, cupboards. All sizes lumber, used brick. Wed. to Sat. 9-5.

DISPLAY CABINET
4 ft. x 5 ft. with four drawers, three shelves on each side. Oak finish. Cost $500 sacrifice $125. 384-5514. Open 8-8.

LAUNDROMAT EQUIPMENT for sale, dryers and washers. 388-6474, 9 a.m.-5 p.m., Monday-Friday.

OLD TELEPHONES, WALL crank type magneto. Mr. Evans, 388-4288.

COBRA 21 SOLID STATE CB two-way radio, new $125. 592-0126.

**100 MISCELLANEOUS FOR SALE**

TILLICUM FURNITURE
NEW GLEN LAKE STORE
Located 2 miles past Colwood Corners at
2612 SOOKE RD.
Featuring quality brand name Colonial furniture at lowest available prices.
SPECIAL PRICES ON TV'S AND STEREO'S ALWAYS.
We now have to do it yourself upholstery department featuring (cut 'n sew).
ALSO
Camper, trailer, boat cushions will be made any size or shape to your specifications. Top quality work from our professional staff.
Satisfaction guaranteed
Full selection of fabrics and upholstery supplies.
DRIVE OUT AND SAVE
FREE ESTIMATES
FREE DELIVERY
FREE PARKING
478-0522

Maynard's Auction Calendar

VANCOUVER
Feb. 21st — Vintage and Classic Car Auction
Feb. 28th — Antique and Period Arms
Mar. 20th — Boat and R-V Auction

VICTORIA
Mid May — Boat and R-V Auction

Consignments to these sales being accepted.
R. H. Lyle 388-7871
824 Fort St.

FREEZERS
New 8 cu. ft. $268; new 12 cu. ft. $288; new 22.5 cu. ft. $358. Delivered in Greater Victoria area.
C. TAYLER
HOME APPLIANCE LTD.
707 JOHNSON
383-3281

HASTINGS
VACUUM CLEANERS. DISPOSABLE PAPER BAGS. ALL MAKES. 10 PER CENT DISCOUNT WITH THIS AD.
386-7734 2100 Douglas

LARGE SELECTION OF GOOD used lawn mowers and parts, excellent price to person wanting all, but will sell in smaller lots. For more information, 479-1312 between 6-8 p.m.

UNIVERSAL TRADING CENTRE 584 Johnson. Upstairs Warehouse bargains. Tools, furniture

## 125 PETS and SUPPLIES

A.K.C. OLD ENGLISH SHEEP dog puppies, purebred sire American Champion, excellent quality, good markings, O.F.A. certified, will deliver. Seattle. (206)—824-3006.

GREAT DANE PUPS. ALL YOU fawn lovers, Great Danes come in many other colours, why don't you try something different. To view 479-2368.

REG DOBERMAN PINSCHERS, adult females, show quality, cropped, etc. $300. Terms available. 748-0090, Duncan.

GARRY OAK CHESAPEAKES Quality Chesapeake Bay retreiver puppies, Mrs. R. P. Street, phone 479-1884.

REGISTERED GERMAN SHEpherd, male, 1 year old, black and tan, excellent temperament. 642-3152.

REGISTERED SHELTIE SABLE and white of show stock two years old, neutered male has shots, $100 phone after 6. 478-4428.

TWO SPAYED FEMALE SIAmese, one registered. Must go together to an appreciative home. $100. 382-6302.

PEDIGREE 4-YEAR-OLD UNspayed female Brittany Spaniel. Good pet or for breeder. $100. 477-0994, after 5.

SHADYBROOK KENNELS Purebred German Shepherd pups, black and tan, registered, immunized, tattooed. 743-9447.

LOVING HOMES WANTED FOR Basenju cross, 2 Persian cats, beagle and Lab puppy. 478-2714.

GOOD LOOKING IRISH SETTER, 13 months old, free to good home. 478-7984.

FREE TO LOVING HOME. Mother and four kittens. 384-3151 after 3 p.m.

ONE YEAR OLD MALE REGISTered Old English Sheep Dog—658-5990.

BOUVIER DES FLANDERES puppies, champion parents, registered, vaccinated. 112-724-0812.

REG LASSIE COLLIE PUP, male $150. Also 2 adult females $75-$100. 748-0090 Duncan.

PUREBRED POODLE PUPPIES for sale, adorable and cuddly. Phone Westcott Kennels 478-5487.

PURE BRED, BLACK MINIAture poodle pups. $75.00. 656-2030. After 5 p.m.

PUREBREED CROSS ENGLISH Pointer-Irish Setter puppies for sale, 8 weeks old. 478-4922.

PUREBREED REGISTERED Yorkshire terrier, female, 6 months old. 479-2131.

CHESAPEAKE BAY RETRIEVER pup, registered, 1 beautiful female left. 479-1211.

PURE BRED ENGLISH Springer puppies from imported stock. 652-1534.

TWO MALE PUPPIES, POODLE Spaniel terrier cross, house dog. 386-9098 after 5.

10-YEAR-OLD SAMOYED COLlie cross, $20 to good home. 479-7005 after 6 p.m.

AFFECTIONATE, PUREBRED Siamese kittens, 8 weeks old house trained. 477-1022.

BLACK REGISTERED STANdard poodle. Well mannered. $200. 656-1674.

LAB CROSS PUPPIES FREE TO good home. 385-5373.

## 128 LIVESTOCK SUPPLIES and EVENTS

HUNTERS HOLIDAY RANCH
374 SPARTON RD.
GOING OUT OF BUSINESS SALE
Good quality riding horses and ponies all sizes.
Also 3 stallions, 1 Appaloosa, 1 Welsh and 1 Reg. American Shetland.
Please phone after 6 p.m. Margaret Hunter, 479-2092.

MANDER TRUCKING
AGRICULTURAL SAWDUST
Ideal for farms, greenhouses, bedding, landscaping, etc.
CEDAR HOG FUEL
Riding rings, excavations, etc.
479-7629 or 477-5053

FILM SHOWING "THE EVENT Horse" Saanichton Fair Grounds, 1 P.M. Sunday Feb. 8. Admission $1.00 Adults, 50c children under 12. Everyone Welcome. Enquiries 656-4428.

THOROUGHBRED GELDING, 16 hands, 4-year-old, never raced, $1500 or offers. Rolled Stuben Bridle, $95. 385-8496 or 479-5131.

REGISTERED HALF ARAB gelding, 7 years, 16.3 hands, good disposition, tack and hay also. Parksville 248-6865.

THOROUGHBRED GELDING. $300. 7 years, 16 hands. Call Bob daytime 652-3292, evenings 652-3643.

REGISTERED HALF ARAB filly, 9 months, buckskin, good comformation. 478-7275.

STUBBEN SIEGFRIED 17" SEAT without fitting, like new, $350. 642-3164.

HIGHLAND
TACK AND FEED
721 Station Rd. 478-6438

## 130 HEAVY EQUIPMENT AND MACHINERY

USED TRACTORS
1969 Nuffield Deisel
1972 Ford County four wheel drive c-w loader
1953 Ford NAA gas
1961 Massey Ferguson model 65 c-w loader
1964 Case model 430-D diesel
1961 Oliver Model 500 diesel c-w hydraulic sickle mower
1957 Fordson major diesel
USED TRACTOR LOADER BACKHOES
1972 Ford 3500 diesel
1970 Ford 4500 diesel
USED EQUIPMENT
Howard Model E 50" rotovator
Arps 61 and 81 Combination landscaping blade and rake
NEW EQUIPMENT
Jola Fertilizer spreader
Pittsburgh Model 9912-7 Cultivator
Ford Model 903 post hole auger
ROLLINS MACHINERY LTD.
610 ALPHA ST.
VICTORIA, B.C.
384-0141 Eves. 656-5891
Dl. Lic. D-3025

PIRCED TO SELL: ADAMS 610 road grader, fair condition, $1500. Small Cat TD-35 International, Hy blade, winch, good condition, $1,800. Phone 746-7771.

## 135 FARM IMPLEMENTS

MASEY - FERGUSON FARM lawn and garden tractors. Light construction machinery. Your local dealer.
M and H Tractor and Equip. Ltd.
6805 Veyaness Rd. 652-3929

995 DAVID BROWN TRACTOR, complete with loader, 1,400 hours, like new $7,900. J. Grieve Motors Ltd., 7865 E. Saanich Rd., Saanichton, 652-1642.

1 FOUR WHEEL FARM WAGON with tires and flat deck, like new, 656-3316.

## 148 LEASE VEHICLES

INSURANCE WORRYS??
In these times of high insurance rates and spiralling maintenance cost-leasing makes sense. For example: 1976 Datsun long wheel base sport truck only $119 per month all maintenance included at no extra charge for 3 full years. For prompt attention phone Terry Cramp, Lease Manager, McCallum Motors Leasing Ltd., 1101 Yates. 382-6122 or 592-9388 D4849.

## 150 CARS FOR SALE

# J. C. MOTORS

74 COROLLA Wgn. A.T. $3195
74 VEGA automatic $2895
73 MAZDA ROTARY $2295
73 MUSTANG V8, auto. $3995
72 CHEVELLE V8, AT $1995
71 VEGA Hatchback $1795
69 MUSTANG, V-8, auto $2595
69 CHARGER, V8, auto $2495
69 FAIRLANE GT, Auto. $1695
68 CHEVELLE Wgn, 6 auto. $1695
68 FORD Sedan V-8 auto. $1395
68 BUICK Skylark, htp. $1695
68 CAMARO 327 V-8 auto $2195
68 T-BIRD V-8 auto $2495
67 FIREBIRD V8, auto $2795
65 FALCON, 6 AT $ 795

J. C. MOTORS Ltd. D-3246
837 YATES ST. 384-0921

JUST ARRIVED IN STOCK
## 75 CORVETTE
Two-dr. Coupe, 10,572 miles, AM-FM Stereo radio, 350 automatic, P.S., P.B., finished in Green Glow with black interior. Bal. of factory warranty. New 'Vette buyers must see this first at 950 Yates.
SELECT MOTORS D-1321
382-8321 384-1322

'69 FIREBIRD, 68,000 MILES, new rubber, immaculate, $2250. 382-2355.

'75 HONDA CIVIC, HATCHBACK, low mileage, new radial tires, $3200. 595-0764.

## 150 CARS FOR SALE

You Can Expect
A Great Deal
From

Cornell
CHEV/OLDS
Cadillac
CHEVROLET TRUCKS
Sales/Service 385-5777

OPEN 'TIL 9 P.M.

# ISLAND'S
FINEST SELECTION
"Your Reasonable Offer Accepted"

ALL CARS AND TRUCKS TESTED

75 MONZA
75 ASTRE stn. wgn.
75 VALIANT 4-Dr.
75 MATADOR 2-Dr. Htp.
75 CHEVELLE 4-Dr.
75 IMPALA 4-Dr. Htp.
75 VEGA Hatchback

74 OLDS Omega 4-Dr.
74 ELDORADO
74 OLDS Delta 4-Dr.
74 CHRYSLER 4-Dr. Htp.
74 PONTIAC LeMans
74 PINTO Stn. Wgn.

73 OLDS Delta Htp.
73 CHEVELLE Stn. Wgn.
73 OLDS Custom Cruiser
73 VEGA Estate Wgn.
73 CORTINAA GT
73 TORINO Stn. Wgn.
73 PONTIAC Stn. Wgn.
73 CADILLAC
73 VEGA Hatchback
73 CHEVELLE 4-Dr.

72 PINTO 2-Dr.
72 MAZDA 1800 Stn. Wgn.
72 FORD Custom
72 TOYOTA 4-Dr.

71 CADILLAC de Ville
71 METEOR Htp.
71 CHEV 4-Dr. Htp.
71 MAVERICK
71 FORD Stn. Wgn.

70 MAVERICK
70 PONTIAC 2-Dr. Htp.
70 OLDS 2-Dr. Htp.
70 CHRYSLER Stn. Wgn.
70 RAMBLER Ambassador
70 METEOR 2-Dr. Htp.

69 FIAT Spyder
69 CHEV 4-Dr. Htp.
69 Dart 4-Dr.
69 CHRYSLER 4-Dr. Htp.
69 FORD 4-Dr.
69 COUGAR 2-Dr.
69 T-BIRD

68 CHEV Stn. Wgn.
68 CORVAIR 2-Dr.
68 JAVELIN 2-Dr. Htp. 4-Sp.
68 VAUXHALL Stn. Wgn.
68 PONTIAC 4-Dr.

67 PONTIAC
67 CHEVELLE 4-Dr.
67 VAUXHALL 2-Dr. 4-Sp.
67 DODGE Coronet stn. wgn.

ASK About Our
EXTENDED WARRANTY
On 1972 And Up Models of Cars and Trucks

# TRUCKS

75 FORD Bronco
75 GMC Jimmy
75 FORD Chateau 8-pass. Only 2,200 miles
74 FORD ¾-ton
73 FORD ½-ton
72 VEGA Panel
71 VEGA Panel
71 GMC ½-ton Pickup
69 CHEV Panel
69 CHEV ½-ton

ALL CARS AND TRUCKS WINTERIZED

# CORNELL
CHEV - OLDS LTD.
3050 Douglas — 385-5777
Dealer Licence D-3162

## 69 SUPER 'B'
Dodge two-dr. H.T., 383 V-8, P.S., P.B., automatic, radio, buckets, console, Med.-Blue, white interior, black vinyl roof, immaculately kept thruout. City tested until Feb. 3, '77. View at 950 Yates.
SELECT MOTORS D-1321
382-8321 384-1322

1974 PONTIAC ASTRE SAFARI stationwagon, 8,900 miles, automatic, radio, roof rack, wood grain panelling, and other extras. 479-7782.

'74 CELICA ST AUTOMATIC, AM-FM radio, deluxe interior, snow tires, 26,000 miles, still under warranty, immaculate, asking $3,600. Phone 382-5278 after 4.

ICBC RATE INCREASES forces student to sell his 1974 Mazda 808. Only 15,000 miles, A-1 condition. First offer over $2,800 takes. 478-0483.

DOUGLA
VOLKSWAGEN
PORSCHE
AUDI

# VW RABBIT and SCIROCCO FOR '76

# STILL A GOOD SELECTION!
# TEST DRIVE ONE TODAY

PREMIUM USED

73 VW RABBIT, 2 door deluxe, automatic. $4995

73 AUDI 100LS, 4 door, automatic. Factory air conditioning, power steering and metallic paint. $7495

73 DART, economical 6 cylinder, automatic, power steering, power brakes, radio. $4495

73 VW RABBIT, 4 door custom, automatic. $4795

74 AUDI FOX, 4 door automatic. Sunroof, radio, and low mileage! $5295

74 PONTIAC VENTURA, 4 door sedan. Automatic, power steering, power brakes, radio. $4195

73 PINTO SQUIRE Wagon. Automatic, radio, factory air. $3395

73 CORTINA 4 cylinder, 4-speed, radio, mag wheels, fog lights, low mileage. $2895

71 MAZDA R100, 4 cylinder, 4 speed, radio. $1495

71 DATSUN '510', 4 speed. $1695

70 DODGE DART 2-door hardtop, 6 cylinder, automatic, radio. $2495

68 VW KARMANN GHIA convertible, 4 cylinder, 4 speed. $1795

# LARGE SELECTION!
75 and 74 VW Beetles, Sunbugs, Supers, Customs and Automatics!
From $2,595-$3,695
All Radio Equipped!

Douglas Volkswagen Ltd.
Porsche - Audi
3329 Douglas Street
388-5466
Dealer Licence Number 3715

# GRAND PARISIENNE
1967 2-door hardtop, equipped with 396 V-8 4-barrel, 3-speed automatic, bucket seats, console shift, radio, vinyl roof, radial tires, full wheel discs. A beauty at only $1395. Please ask for SYD BURGESS at CORNELL CHEVOLDS Ltd., 3050 Douglas, 385-5777 or (res.) 382-7387. D-3162.

JUST ARRIVED IN STOCK
## 64 AUSTIN A-110
WESTMINSTER with overdrive, 4-dr. sedan, 55,450 miles, local 1-owner car. Finished in British Racing Green with color co-ordinated interior. Like new condition. City tested until 23rd June '76. View at 950 Yates.
SELECT MOTORS D-1321
384-1322 382-8321

1972 NOVA SIX-CYLINDER AUtomatic 4-door sedan, radio, three extra tires, top shape. Phone Barry, after 6 p.m., 384-0497.

1967 CADILLAC ELDORADO, loaded, low mileage, mechanically perfect. Offers to $2,500. 383-3641.

'75 HONDA CIVIC HATCHBACK, 4 speed, radials, best offer. 598-3804 after 6 p.m.

74 X19 FIAT, 17,000 MILES, AS new, $4,000. 3211 Wordsworth. 598-4943.

'74 IMPALA CUSTOM, POWER brakes, steering, two-door, 19,000 miles, must sell, offers, 386-3098.

59 MAZDA 1500, EXCELLENT condition, must sell. $600 firm. 384-6474.

67 RAMBLER, OFFERS TO $500; 68 Chrysler Newport. 383-9512, 477-3039.

EMPIRE
CHRYSLER PLYMOUTH
ENSIGN

# ENSIGN OFFERS
No Down Payment
— 100 Per Cent Bank Financing
PLUS
ICBC Insurance Premiums OAC
PLUS
Protection as All Cars Listed Are Checked by Car Clinics Diagnostic Centre
PLUS
Government Inspected
PLUS
2-Yr. GW Warranty
PLUS
The Price Is Right
PLUS
A Great Selection and Courtesy to Our Customers—Please Come Down and Take a Look at

'76 VOLKSWAGEN Rabbit
'75 Valiants
'75 Dusters
'74 AMC Gremlin
'74 Fiat 128 Sport L
'75 Scamps
'74 Fiat X19
'74 Datsun B210
'75 Furys
'74 Vega
'75 Cordoba
'74 Volkswagen
'75 Gran Furys
'74 Toyota
'74 Pinto
'75 Fury Stn. Wgn.
'74 Duster
'74 Astres
'75 Gran Fury S.W.
'75 Valiant Brougham
'74 Fury III's
'75 Cricket
'74 Maverick
'73 Chrysler
'71 Coronet
'72 Montego stnwgn. Air
'72 Volkswagen stnwgn.
'73 Chev Impala stnwgn
'69 Chrysler
'71 Maverick
'72 Ventura
'71 Fury
'71 Duster 340

# PLUS
Many Many More Models

# ENSIGN
Chrysler-Plymouth Ltd.
DOWNTOWN
YATES at COOK
Dealer Licence number D-3660
386-2411
Open Weekdays Till 9:00

# BILL CARTER
CARS LTD. D 4701

'70 MONTEGO 6 STD $900
'70 RENAULT R-16 $800
'69 OLDS Cutlass $1300
'69 CORTINA $900
'67 VIVA Automatic $675
'66 BUICK LeSabre $825
'59 MERCEDES BENZ 220 Partly restored $1300

Large Selection of Transportation SPECIALS
2538 Government
385-1716

## 73 JAGUAR XJ-6
City tested until 22 Jan. '77. Four-dr. sdn., 17,000 miles, all factory power options incl. air cond., P. windows, automatic. Finished in turquoise with black interior. New car buyers view at 950 Yates.
SELECT MOTORS D-1321
384-1322 382-8321

1954 CHRYSLER CONVERTIBLE. Power steering, power brakes, power windows, power seats, tilt steering wheel, speed control, radio, automatic, $1995 or best offer. Car must be seen to be appreciated. 598-6805.

1964 CHRYSLER CONVERTIBLE, power steering, tilt steering wheel, power seats, power windows, power brakes, power antenna, bucket seats, automatic, $2495. Must be seen to be appreciated. 598-6805.

'65 VALIANT BARRACUDA 273 two barrel, rebuilt automatic transmission, air shocks, $1,000. Plus '61 Corvair Monza, running as is, $200 firm. 383-0318. To view — 28 Lotus St.

'68 PLYMOUTH SATELLITE, AUtomatic transmissin, power steering, disc brakes, very good shape, $1800. 595-4181.

1969 AUSTIN AMERICA FOR sale, $1395, phone 652-1532.

69 MUSTANG, 4-SPEED, $1900. 748-3070 Duncan.

EMPRESS
PONTIAC BUICK GMC TRUCK
Pontiac Buick LTD.

# MAZDA DEMO SALE!
CHOOSE FROM 8 COUPES, SEDANS, WAGONS!

EXAMPLES
MAZDA 1600 station wagon. Radio, and only 5,000 miles, finished in metallic gold.
SALE $3,495
'76 REPLACEMENT COST $4345

MAZDA 1600 coupe. Radio, finished in red with white interior and 2,300 miles!
SALE $3,295
'76 REPLACEMENT COST $4095

All Carry Balance of New Car Warranty
— PLUS —
OVER 60 CARS GOV'T. TESTED!

# HORWOOD MAZDA
385-1451
810 Johnson at Blanshard
Dealer Licence D-3273

# AMC
THE 'AMC GOOD GUYS'
GREAT INSURANCE REBATE!

NEW '76 MATADOR $250 REBATE
NEW '76 HORNETS & PACERS $150 REBATE
NEW '75 GREMLIN $150 REBATE

OFFER GOOD ON RETAIL SALES 'TIL FEB. 28

# REG MIDGLEY
MOTORS LTD.
736 Cloverdale
385-8756
Dealer Lic. D3785

## 73 Mercedes Benz
City tested until 21 Jan. '77. 18,000 miles, 280, 4-dr. sdn., factory air cond., P.S., radio, automatic, white with saddle brown int. View this immaculate motor car at 950 Yates.
SELECT MOTORS D-1321
384-1322 382-8321

'69 LINCOLN CONT., 50,000 miles, fully electric, air conditioning, tape deck, cruise control, heavy duty trans., Michelin radials and two studded snow tires, a premium car, $3500 or offers. 658-1052.

'73 DODGE CHALLENGER V-8 automatic, power steering, power brakes, 32,000 miles, radio, white with black vinyl roof, $4,200. 383-3903.

1969 PLYMOUTH, SUBURBAN station wagon, small 8, power steering, power brakes, automatic transmission, radio, no rust, offers. 383-3641.

EXCELLENT CONDITION, MUST be seen, 1971 Valiant, V8 318 automatic, 4 door sedan, tested, 6 new Michelin radials. Asking $2,200. 478-8442.

'71 VAUXHALL, 2000 SL WAGON, 10,800 miles, hatchback, front disc brakes, 4 speed transmission, excellent condition, $1,700. After 5:30 p.m. 382-5295.

'63 AMERICAN PONTIAC GOOD shape, needs trans, works. Also 63 American Pontiac for parts, both 2-door hardtops, plus various other GM parts. 478-4868.

1968 FORD STATION WAGON, automatic, power steering, power brakes, radio. Good condition, $1495 or best offer. 386-3471, or 382-2725.

REPOSSESSION. 1974 COUGAR XR 7, 42,000 miles, excellent condition. For appointment phone Mr. Hilliard at 478-5534 or 652-2286.

1956 THUNDERBIRD 82,000 miles, best offer, must sell by Feb. 7. Comox, 339-4272.

ROLLS ROYCE BENTLEY, 1950 Mark II, excellent condition, $8500. 477-8630 or 592-9526.

'69 FIREBIRD, 68,000 MILES, new rubber, immaculate, $2250. 382-2355.

MOVING MUST SELL '54 DESOto, to mechanics delight, '71 VW 7 passenger van, offers. 477-6816.

'72 CADILLAC ELDO. ALL power, mint condition, 36,300 less $500 for ICBC. 384-5972.

'69 BUICK WILDCAT 4 DOOR sedan, power equipped. Radio $1500. 382-8991.

'66 OLDS CUTLASS HARDTOP, power windows, new motor, tested, 479-1772.

'68 ROADRUNNER, '74 750 Honda, real good condition. 4,600 miles. 479-4898.

1963 AUSTIN CAMBRIDGE, TESTed, new tires, $400. Offers. 385-8367.

1969 DATSUN 510, GOOD CONDItion, $1,000. Phone 479-7086.

1968 FORD 2-DOOR HARDTOP, owner offers, 386-7071.

'63 FORD FAIRLANE, V8, BEST offer, 595-1618.

1959 MGB CONVERTIBLE, 62,000 miles, $1800. 384-2713.

'75 HONDA CIVIC COUPE, EXcellent condition, $3000. 592-9560.

1968 CORTINA, 4 DOOR, AUTOmatic, low mileage, $850. 384-9798.

1965 GTO, EXCELLENT CONDItion. Best offer. 746-6697 after 5.

'53 FORD FOR SALE, GOOD condition. 477-4573.

69 VAUXHALL VIVA $600
477-1104

'75 VW RABBIT, DELUXE, SUN roof, 4,000 miles, after 5, 595-8305.

1970 VOLKSWAGEN SEDAN, must sell, best offer. 383-8285.

1975 DODGE ½-ton Pickup
1974 THUNDERBIRD
1974 VEGA Hatchback
1974 GREMLIN
1974 VW Superbeetle
1974 TRIUMPH TR-6
1974 TRIUMPH Spitfire
1974 MARINA 2 dr.
1974 MARINA 4 dr.
1974 FORD Econoline
1973 JAGUAR XJ-6
1973 VW Beetle
1973 PINTO St. Wagon
1973 COURIER Pickup
1972 PONTIAC Ventura
1972 TRIUMPH TR6
1972 AUSTIN Mini
1971 GREMLIN
1970 MAVERICK
1969 TRIUMPH Spitfire
1969 AUSTIN 1300
1969 AUSTIN "1800"
1969 MAZDA "1500"
1969 OLDS F-85
1966 CITROEN
1966 FALCON
1966 CADILLAC Fleetwood
1963 LANDROVER

# PLIMLEY
BRITISH CAR CENTRE
1010 Yates 382-9121
VICTORIA, B.C.
Dealer Licence Number D-177

# B. MADSEN
MOTORS LTD.

'75 CAMARO, V8, auto., p.s., p.b., GM's sport coupe in top condition. $4695

'75 DART Swinger, 2 dr. Htp., 6 cyl. auto, p.s., metallic brown, cream vinyl top with matching beige interior $3995

'74 CHEV Station Wagon, V-8 auto., p.s., p.b., roof rack, Maroon exterior with light beige interior. $4195

'74 CHEV. Impala, 4 dr. htp. V-8, auto., p.s., p.b., vinyl top. $3995

'74 GREMLIN X Coupe. Levi interior, V-8 auto., p.s., p.b., chrome wheels, blue exterior with white striping. $3295

'74 ASTRE Hatchback '4 cyl., 4 spd., lime green, with dk. green interior. $2795

'70 CHEVELLE Malibu 2 dr. htp., V-8 auto., p.s., p.b., chrome wheels, bucket seats. $2695

'70 CHEVELLE Wagon, V-8 auto., p.s., p.b. Metallic blue with blue vinyl interior. $2495

1963 AUSTIN CAMBRIDGE 4-dr. hardtop, V8, auto., p.s., p.b. White exterior with blue interior $1495

OVER 30 VEHICLES IN STOCK NOW

2691 SOOKE RD. 478-5011
D.L. 1668

## 72 Mercedes Benz
280 SEL 4.5 Litre. City tested until 21 Jan. '77. Four-dr. sdn., 46,437 miles, all factory power options incl. air cond., P.W., P.S., P.B., P. locks, power sunroof. Finished in Deep Mercedes Maroon with Saddle Brown int. View this elegant motor car at 950 Yates.
SELECT MOTORS D-1321
384-1322 382-8321

1967 MERCURY MONTCLAIR vinyl top, tested, power windows, must sell. Only $695. 477-0695.

1971 TOYOTA CORONA MARK II station wagon, $2000. 384-7078.

'74 BOBCAT, STANDARD 10,000 miles, radio, $2,600. 478-7563.

# MAZDA
THREE POINT MOTORS
Mercedes-Benz
DATSUN

## IMPORTS

68 VAUXHALL
Very clean light green Victor four door sedan $995

69 CORTINA
Automatic station wagon, spotless, 44,000 miles $1,795

70 MAZDA
Gleaming white 1500 sedan, radio $1,995

71 DATSUN
Bright green 1200 fastback, radio, 32,000 miles $1,995

72 VOLKSWAGEN
Yellow Super Beetle, radial tires, tape deck $2,495

72 DATSUN
Light blue, automatic 1200 two-door $2,495

72 MAZDA
Attractive orange 616 sedan, radio $2,595

72 VOLKSWAGEN
Roomy 411 sedan with sun roof, Michelin radials $3,795

73 DATSUN
Immaculate gold 510 sedan, Michelin radials, radio $2,795

73 TOYOTA
Gold Corolla 1600 Coupe, radio $2,795

73 TOYOTA
Corona hardtop, 16,500 miles $3,395

74 VOLKSWAGEN
Gold Sun Bug with sun roof, 13,000 miles $2,995

74 DATSUN
Like new pickup with radio, heavy-duty bumper, West Coast mirrors $3,395

74 TOYOTA
Very smart Corona MK II hardtop, automatic, power steering, radio, Michelin radials $3,795

## DOMESTICS

70 RAMBLER
Sharp Rebel SST, copper with black vinyl roof, automatic, power steering radio $2,195

73 CHRYSLER
Town and Country wagon. Air conditioning, automatic, power steering, power brakes, power windows, power lock, custom roof rack $4,295

74 MERCURY
Gold Bobcat hatchback, radio-tape deck, Michelin radials, etc. $3,595

74 OLDSMOBILE
Very smart Omega coupe Burgundy exterior and black interior $4,395

75 BUICK
Very sporty yellow Skyhawk less than 10,000 miles $4,995

2620 GOVERNMENT at HILLSIDE
385-6737
Dealer's Licence D1925

## SPRING SPECIALS

73 CHEYANNE BLAZER, auto., P.S., P.B. Low mileage $4695
72 FIAT 128 $1295
72 VALIANT 4 door $2695
71 TRIUMPH GT 6+ Fastback $2595
71 FIRENZA. Great Economy $1395
71 COLT 2 dr. HT. $1695
69 VIVA 4-dr. auto. $ 795
69 MAZDA 1500 4-dr. Very clean $1350
69 IMPALA 2-dr. HT., P.S., P.B. $1495
69 MERCURY MONTEREY auto., P.S., P.B. $1550
67 DART 4-dr. auto $1295
67 NEWPORT 4 door $ 995
66 CHRYSLER 4 door $ 895
65 MUSTANG Fastback 289 auto. $1550
30 more to choose from — $295 and up

FISHERMEN
17' Glasscraft boat, 45 h.p. electric start, 2200 lb. trailer, depth sounder, built in tank. $3195

WE BUY FOR CASH, TRADES ACCEPTED OR SELL ON CONSIGNMENT
BP THE WESTBROOK PLAZA
780 GOLDSTREAM 478-3242
OPEN 9 A.M. — 6 P.M.
Dealer Licence 1806

# G. C. M. MOTORS

'66 NOVA 4-DOOR, 6 AUTOMATIC, new paint, radio, clock, excellent shape, offers on $895. 388-5735.

1973 JEEP COMMANDO, V-6, 4-wheel drive, automatic, trailer hitch, 30,000 miles. $3,500 or nearest offer. 386-2171.

I.C.B.C. FORCES SALE, 1970 Vauxhall, good condition throughout, no reasonable offer refused. 383-6805.

'69 CAMARO SS396, IMMACULate, custom paint, many high performance extras, must be sold, closest offer to $4000. 388-5735.

'69 MUSTANG GRANDE 351, loaded, excellent buy at $1500, 288-6275 leave message for pager 2551.

1969 BEAUMONT WAGON 307 standard, ET. Wheels, excellent condition, asking $1795. 479-7586.

'69 CHEV IMPALA, 4-DOOR, AUtomatic, power steering, $1,200 or best offer, 385-8708.

72 VOLKSWAGEN 1600, GAS heater, radio, tested, good condition, $1700, 478-0058.

'63 STUDEBAKER LARK-8 AUtomatic, good running condition, tested, must sell. Offers. 477-5873.

1969 GTO 400, 4-SPEED HURST, power steering, power brakes, excellent. $2,200. 479-7762.

1973 TOYOTA CORONA, MANY extras, $2300. Phone 382-4459, or 479-8677.

'71 COUGAR XR7, 351-2B, LOW mileage, $3,050. Have purchased new Econoline. 656-3464.

1966 BUICK SKYLARK, GOOD condition, $1200 or offers. 595-4568.

1968 DODGE DART, $1250. 478-7769 after 5 p.m.

1966 VOLKSWAGEN VAN, BEST offer. 385-8594.

# THREE POINT MOTORS
Mercedes-Benz
DATSUN

# SUBURBAN MOTORS
NORTH ON DOUGLAS
HOME OF
LINCOLN, MERCURY, MONARCH, METEOR, MONTEGO, COUGAR, COMET, BOBCAT, '76 CAPRI II AND FORD TRUCKS!

## WAGONS! WAGONS!

75 BOBCAT VILLAGER wagon, 4-cylinder, automatic, radio $4595

75 TORINO wagon, V8, automatic, power steering, power brakes $4695

74 MAZDA 808 wagon, 4-speed, radio $2695

73 AMBASSADOR wagon, V8, automatic, power steering, power brakes, air conditioning $3595

73 VEGA wagon, 4-cylinder, automatic $2695

71 METEOR wagon, V8, automatic, power steering, power brakes, radio $2695

68 COLONY PARK wagon, V8, automatic, power steering, power brakes, radio $1495

68 FORD wagon, V8, automatic, power steering, power brakes, radio $1095

WIDE OPEN UNTIL 9 P.M. MON. THRU FRI. 6 P.M. SATURDAYS

SUBURBAN MOTORS
3377 Douglas St. 386-6131
Dealer Lic. D. 2298

Garden City Auto Sales LTD.

WE REALLY Come Through for YOU!

74 Capri, 4 spd.
74 Celica GT
73 Pinto SW, auto
69 Beetle
68 Beetle, auto
73 Plymouth SW
72 Ford Squire SW
68 Chev. SW
74 Comet 2 Dr.
74 Malibu 4 Dr.
73 Scamp 2 Dr.
72 Chevelle 2 Dr.
72 Nova 4 Dr.
72 Mach I
70 Cougar
69 Cougar Conv.
67 Buick 4 Dr.
70 Chev. P.U. ½ T.

No Reasonable Offer Refused
HAVE THE CARS CHECKED BY OUR SERVICE DEPT.
at Our Expense
# 2978 Douglas
382-9111
DLD 3790

# SAVE NOW

66 BUICK Convertible, 50,000 original miles $1495
67 THUNDERBIRD $1595
68 PLYMOUTH Satellite $1695
72 CHEV Kingswood Station Wagon $2295

"DRIVE AWAY SPECIALS"
67 DODGE Polara $595
68 CHRYSLER $695
69 REBEL SST $895

# VICTORIA AUTO BROKERS
1805 BLANSHARD
386-7707
D-8289

JUST ARRIVED IN STOCK
## 65 G.T.O.
Two-dr. Conv. Pontiac. Cannot describe this specialty high performance vehicle, it must be seen. Approx. $1,500 motor work has gone into this car by previous owner. Paid bills are in my desk for your inspection. View by appointment only 950 Yates.
SELECT MOTORS D-1321
384-1322 382-8321

1975 CORVETTE 7,000 MILES, loaded, $300 and take over low payments, 1874 Valley View Place, R.R. 1, Duncan, B.C.

'73 TOYOTA CORONA, DELUXE, 24,000 MILES, STEREO, 4-DOOR, $2,800. 479-4494.

1966 PLY., S.W. "A-1" 318 CU. IN. gear, good running transportation. As is $275.00 firm. 478-9438.

1968 GRAND PARISIENNE, CAN be seen at 942 Esquimalt Road, anytime.

# Speedway
VOLKSWAGEN
PORSCHE/AUDI

1974 WESTFALIA Camper Completely equipped, fridge, stove, sink, radio, front tire mount. Low mileage. $6995

1975 AUUDI FOX 2-door, automatic, radio, very low mileage. $5995

1973 MATADOR 4-door sedan, V8, automatic, power steering, power brakes, radio, low mileage $1995

Speedway Motors Ltd.
971 Yates Street at Vancouver
Dealer Licence No. D-3141
385-2415

# INFLATION FIGHTERS

| | |
|---|---|
| '74 MALIBU Ht. | $3981 |
| '71 PINTO | $ 990 |
| '70 CHEV Auto | $1304 |
| '70 DODGE | $1004 |
| '69 MONTEGO Auto | $1031 |
| '69 METEOR HT. Auto | $ 977 |
| '69 MAZDA | $ 508 |
| '68 TOPOTA STN. WGN. | $ 930 |
| '68 DODGE Auto | $ 847 |
| '68 MERCURY Auto | $ 733 |
| '68 CORTINA | $ 631 |
| '67 AMERICAN Auto. | $ 522 |
| '66 MERCURY | $ 612 |
| '66 CHRYSLER Auto | $ 610 |

# Palm Motors
2936 DOUGLAS AT BURNSIDE
D-1840 386-8385

# Strait MTRS

| | |
|---|---|
| 73 MAZDA RX3 | $2195 |
| 72 FORD Pickup | $2695 |
| 71 TOYOTA | $1495 |
| 69 GTO | $2150 |
| 68 CHRYSLER | $1295 |
| 68 BARRACUDA | $1950 |
| 66 CORTINA | $ 250 |

STRAIT MOTORS LTD. D-3417
1513 QUADRA AT PANDORA
384-8191

## 76 CADILLAC SEVILLE
Quiet elegance best describes Cadillac's new model for 1976. This beautiful automobile comes with all Cadillac options and is offered at a substantial saving. For appointment to view call 382-7155.
GEM MOTOR SALES Ltd., 480 Esquimalt Rd. D-3564.

ARTS CAR SALES
310 Bay St. 383-8302 or 382-5402

| | |
|---|---|
| 69 FAIRLANE V8, auto | $ 995 |
| 65 AMBASSADOR V8, auto., P.S., P.B., 1 owner, low miles | $ 995 |
| 66 DODGE V8, auto | $ 595 |
| 58 PONTOAC nice condition | $ 395 |

D-3800

## 73 Maseratti Indy
Two-dr. Coupe, fully equipped with all factory options. View by appointment only at 950 Yates.
SELECT MOTORS D-1321
382-8321 384-1322

MINT
71 Volvo 144s 4-dr. sedan, 4-spd. Only 16,000 mi. 1 owner. Like new. Contact Wm. Elford or Bob Edwards, 592-2471, Saunders & Hitchman Sales and Service, DL-1161.

1973 COUGAR XR7 400 CU. IN. V-8, automatic, power steering, power brakes, black interior, includes buckets, console, power windows, 24,000 miles. Must be seen. Asking $4500. 656-1403.

ONE OWNER 1974 CHEVELLE Malibu Classic 2 door, new car condition power steering, power brakes, V-8, vinyl top, 28,000 original miles. Replacement cost $6,400. Asking $4,275. 385-0271.

'74 OLDSMOBILE, 4-DOOR HARDtop, air condition, AM-FM stereo, 4 speakers, power windows, power disc brakes and steering, rear defroster, like new. Best offer. 477-3312.

## 1970 CAMERO
Low mileage, new paint, new tires, new muffler. Tuned up. P.S. P.B., Tack, Mags. 479-8301 or 478-0822.

1966 VW FAST BACK. MOST major components replaced during past 18 months. Offers. Phone Sooke, 642-3422 9:30-5:30, excluding Sunday.

1971 VEGA, 4 CYLINDER, 3 speed, great gas mileage, good condition. Can see at apartment No. 202-908 Market St., after 5:30.

64 BEETLE. EXCELLENT CONDition. New paint and new tires. Snag carpet. $895 or offers. 595-0893 fr 477-2238.

'73 TOYOTA COROLLA 1600, standard, tested, good condition, very reasonable. Phone 385-6428 after 4.

1970 TORINO, TWO-DOOR HARDtop, small 8, automatic, very good condition. $2,100 or best offer. 385-2307.

'68 FORD GALAXIE, TWO-DOOR hardtop, 302 automatic, good condition. $1200 or best offer. 592-6923, 5-8 p.m.

'55 CHEV HIGHBOY, EXPERTLY rebuilt, near show material. Also 52 Anglia must be seen. Serious inquiries only. 386-9841 after 5 p.m.

'68 FIREBIRD 400, 4-SPEED, perfect shape, $2100. '70 Maverick perfect condition, economical. $1000. 479-8445, 3970 Douglas St.

'64 VALIANT STAION WAGON, 6 standard, good running condition. $550. 382-5402.

1962 MERCEDES BENZ 180, runs excellent $950 or best offer by weekend. 479-3701.

1970 TOYOTA, GOOD CONDItion radio, $900 or offers. 595-1193.

1970 MACH I, 428 COBRA JET, $3300. 477-3894.

1974 V6 CAPRI AS NEW, MILEage less than 6,000, $4,250. 479-8034.

1970 DODGE DART. 595-6898 OR 595-6661.

1970 VOLKSWAGEN BUG, NEW paint,

150 CARS FOR SALE

McCallum DATSUN VOLVO

**McCallum Motors Ltd.**

1101 YATES AT COOK
382-6122 Dlr. Lic. D-1849

DOWNTOWN

## LOOKING FOR A USED VOLVO?

74 Volvo GL, O/D
74 Volvo 145 S.W. A.T.
74 Volvo 145 S.W.
74 Volvo 142
74 Volvo 145 S.W.
74 Volvo 4 Dr.
74 Volvo 144 GL
72 164 E auto.
67 122 2 dr.

COLWOOD
1836 Island Highway
478-1741 Dlr. Lic. D3111

WE HAVE ECONOMY PLUS

70 Corolla S.W.
70 Datsun 510
70 Mazda 1500
69 Mazda 1200
69 Mazda 4 dr.
69 Envoy 2 dr.
69 Mazda S.W.
69 Envoy 2 dr.
69 Viva 2 dr.
67 Pontiac 2 dr.
67 Ford 6 cyl.
66 Fairlane 4 dr.
65 Skylark 2 dr.

MAKE US AN OFFER!
WE LISTEN
AT McCALLUM'S

Parkdale FIAT SAAB

71 AUSTIN America std.
70 FIAT 124 Spyder
74 FIAT 128 SL
70 TOYOTA Sprinter auto.

OPEN 9 a.m.-6 p.m.

100% BANK FINANCING O.A.C.

PARKDALE MOTORS LTD.
2151 BLANSHARD
By the Arena
386-2277 D.L. 26177

### 74 CADILLAC

Fleetwood Brougham, four-dr. sdn. City tested until 22 Oct. '76. All factory power options incl. air cond., 43,242 miles. Ex-Lease car well maintained thru out. Finished in Arctic White, Dark Blue Int., Dark Blue Vinyl roof. View this immaculate motor car at 950 Yates.
SELECT MOTORS D-1321
382-8321 384-1322

74 MALIBU CLASSIC 2 DR. Air-conditioned, vinyl roof, power steering, power disc brakes, rear window defogger, radio, 7 tires, 7 rims, all radials, chrome rims. 45,000 miles. Mint condition, at $3,900. Phone 479-2782.

75 TOYOTA COROLLA WAGON as new, only 5,000 miles, carefully run in, manual shift, radio, roof rack, radial tires, asking $4495. 656-4583.

1967 FORD CUSTOM DELUXE, 4 door, 289 V-8, automatic, excellent condition, new brakes, like new tires, 2 extra wheels with winter tires, $900. 598-1894.

1963 CORVAIR MONZA, RUNning condition, $250 or nearest offer, 14 2500 Dowler, after 4 p.m.

1972 MUSTANG, $3,600 OR BEST offer, good condition. 656-3400.

64 RENAULT GORDINI. GOOD body, new clutch, brakes. Needs engine work. Spare engine for rebuild. Also other parts. 477-8777.

BEAUTIFUL 1974 GREMLIN X. 6 cylinder, 3 speed on the floor, very clean, well maintained. 479-7660 after 6 p.m.

'71 AUSTIN AMERICA STANdard, low mileage, good condition. Asking $1950. 383-5458 after 6 p.m. on weekdays.

1972 VW WESTPHALIA, LOW mileage, extras, must be sold. Asking $4,985. Call 384-4672 evenings.

1968 CHEVELLE SS 375-327, 4-speed. Many extras. Forced to sell. Phone anytime after 5, 388-5785.

MUST SELL! '65 VALIANT STAtion wagon. Good condition. $900 or best offer. Phone 385-6796 days, or 386-8592 nights.

MOVING OVERSEAS, MUST sell 1973 Datsun 510 2-door. Immaculate condition. Can be seen at 4018 Locarno Lane anytime.

1975 BUICK CENTURY WAGON. 350 auto. PS and PB., radials, 6,000 miles. $5895. Take good pickup trade. 477-4510.

MUST SELL YELLOW '74 VW Deluxe bug, radio, new tires, tested, excellent condition. 382-0374 ask for Wayne.

'72 VAUXHALL, 2 DOOR, 4 speed, standard, 38,000 miles. Nice car! $1,195. 386-3578 business hours.

1969 CHEVY IMPALA, 2-DOOR hardtop. Excellent condition. $2195. Phone Gary: 385-1404 daytime, 384-3375 after 6.

'71 TOYOTA AUTOMATIC LOW mileage, A-1 condition, $1,630. 382-6063.

1971 "340" DUSTER, IMMACUlate condition. $2995. 386-7941 after 10 a.m.

1966 FORD WAGON, AS IS, $500 or best offer. 385-2384

MUST SELL, GOOD '64 CHEV Bel Air, tested til '77, $465. 592-6936.

68 FORD CUSTOM V-8, EXcellent condition, $900. 652-5782.

150 CARS FOR SALE

Brian Holley MOTORS LTD. FIAT VOLVO LANCIA

UGLY
But Cheap

68 VOLVO 142, 2-dr., mechanic's special (needs camshaft), good rubber, needs tender loving care $695

SUBTLE

75 FIAT 131 automatic 2 dr., inexpensive metallic blue. Blaupunkt AM-FM. minimal mileage $5195

SPACIOUS

74 VOLVO 145 Estate Wagon, Brit. racing green, 4-spd., fuel injection $5895

SEXY

74 FIAT 128 Sports Coupe, positano yellow, sleek styling $3595

OPEN

66 SIGNET Convertible V-8, auto., p.s., p.b., console, white interior $1895

BRITISH

66 ROVER 2000. Pale yellow, 43,000 miles, quite exceptional $1695

SERVICE - PARTS
8 A.M. - 9:30 P.M.
MON thru' SAT.

**Brian Holley**
3319 Douglas
at Cloverdale
384-1161 Dealer Lic. D-3170

S&H TOYOTA

GREAT BUYS ON NEW AND USED CARS

75 TOYOTA PICKUP, auto., radio, radial tires $4395.
75 COROLLA 4 dr. auto., radio $8895.
74 CORONA SR5. Radial tires, 5 spd., air conditioning $4195.
74 FORD F250 ¾-ton pickup with canopy. Low mileage, camper special $5195.
73 COURIER PICKUP. Low mileage. Like new. $2995.
72 COROLLA 4 spd. Real Economy. $1895.
71 MAVERICK 4 dr., 6 cyl. auto. $2595.
71 AUSTIN MINI. Very clean. $1595.
70 AMC Hornet 6 cyl., std., low miles $1995.
66 FORD VAN. Ready to camperize, long body. Very clean. $1595.
65 BUICK SPECIAL 4 dr. auto. Very clean. $1095.

**Saunders and Hitchman**
Sales & Service Ltd.
2040 Cadboro Bay Road
At Fort and Foul Bay
Dealer Lic. D-1460
592-2471

### 68 AVANTI II

City tested until 28 Jan. '77. All factory power options incl. air cond., P.W., P.S., P.B., automatic, buckets, 54,300 original miles. Royal Maroon with co-ordinated int. Selective buyers view at 950 Yates.
SELECT MOTORS D-1321
384-1322 382-8321

'75 CHRYSLER CORDOBA

400 V-8, air conditioning, auto. pilot, p.s., p.b., custom road wheels, vinyl roof, tinted glass, chronometer, only 3400 miles. Balance of factory warranty. Asking $6900. Trades considered. 383-1914. Res. 592-0613.

1972 LTD FORD BROUGHAM, one owner, 4-door hardtop, black vinyl top, deep maroon, 40s h.p. engine with power steering, power disc brakes, power windows and all season air conditioning, radio and 8 track. Excellent running condition, $3,100. 642-5862.

IF YOU WANT

Economy plus quality consider my 1972 Chevy Nova with under 26,000 miles. Equipped with 6-cylinder motor, automatic transmission and power steering, like new condition at only $2495. 384-2990.

BEAUTIFUL ISLAND DRIVEN

1973 Ford LTD Squire station wagon, 35,000 miles, full power, air, de luxe interior, trailer package, reclining seats, immaculate throughout, $4300. 477-4585.

57 VETTE

rebuilt drive train and suspension. Forced to sell quickly. $3,950. 477-6349.

'71 CHEVROLET

Vega, 57,000 miles, hatchback, radio, 4 speed, beautiful shape. $1350 firm. 479-6770 after 6 p.m.

1941 PLYMOUTH ROADKING DEluxe 5 window coupe in restorable condition, offers. Phone 383-0424 after 5 p.m.

FIRST REASONABLE OFFER takes '65 Camero SS 350, four speed, excellent condition, must sell, 386-3098.

65 BEAUMONT, 2 DOOR HARDtop, 6 automatic, new paint, chrome rims, tested. Runs good. Best offer to 5875. 385-1905.

'62 VOLKSWAGEN, NEW PAINT, clutch, brakes, battery, excellent condition, rebuilt engine. $650. 382-0556 after 5.

'57 VAUXHALL, EXCELLENT running gear, body rust, for parts or whatever. 479-1312 between 6-8 p.m.

1974 TOYOTA CELICA ST AUTOmatic, sun roof, low mileage. $4,250. 383-7024.

1963 PONTIAC, V-8, CHROME mags, $500 or best offer. 382-8915.

150 CARS FOR SALE

METRO TOYOTA

BEAT HIGH GAS PRICES AND HIGH INSURANCE

NEW TOYOTAS
As Low As
$3,338
F.O.B. VICTORIA

74 Corona Wgn.
60 Morgan
71 Nova
73 Mk II Wgn.
74 Duster
74 Charger SE
75 Buick Century
75 Corvette
73 Duster
72 Cougar XR7
73 Mustang
69 Chevelle
74 Impala
74 Toyota FJ40 4x4
74 Ford ¾ Ton
73 GMC 4x4
74 Ford Van
75 Datsun P.U. and Camper
73 IHC Pickup
73 Dart
74 Volvo 164E
74 Cougar
72 Charger
73 Catalina
71 Camaro
71 Skylark
67 Beaumont
72 Datsun
71 Corolla Wgn.
74 Comet
73 Corona
71 Datsun Wgn.
74 Corola SR5
67 Valiant
73 MK II
75 Dart
72 Comet
74 Astre Wgn.
74 Corona
74 Pinto
69 Volvo

BCAA TESTED Used Cars!
For Your Protection

100% FINANCING
AVAILABLE O.A.C.
Including
I.C.B.C. INSURANCE

REMEMBER!
NO REASONABLE OFFER REFUSED!
OPEN 9 - 9
CALL NOW!
386-3516
Metro Toyota Ltd.
625 Finlayson
Dealer Licence D3676

METRO TOYOTA

FREE INSURANCE

1970 ACADIAN 2-dr. sedan, 6 auto., good condition, $1450. PLUS (Painter Motors will pay insurance on this vehicle for the next 6 months to a qualified buyer.)
PAINTER MOTORS LTD. D-5505
837 Yates
View by appointment only, 385-0122

OFF THE ROAD DUNE BUGGY, just rebuilt 1,600, 100 H.P., lots of time and money invested, offers, 384-6395 after 5.

'75 HONDA CIVIC, 7,500 MILES, lots of options, asking, $3,400. Phone between 5 and 8 p.m. 382-7584.

68 FIREBIRD, V-8 AUTOMATIC, low mileage, new exhaust, brakes, tires, top shape throughout, $2,350. 598-2709.

'66 PONTIAC, 4-DOOR, AUTOmatic, new brakes, tires, exhaust. $750. 385-5208.

150 CARS FOR SALE

peter pollen ford

FORD

BUDGET YOUR PURCHASE AND AUTO INSURANCE WITH OUR LOW COST BANK LOANS

73 CAPRI V-6 $3395

74 COMET Deluxe 4-door sedan. Factory air conditioning $4095

73 FORD LTD 4-door, low mileage $3795

72 TOYOTA Crown Sports hardtop. Automatic $3095

74 FIAT "128" $2895

72 CHRYSLER Newport Like new. $3495

75 MONARCH 2-door $4995

74 FORD station wagon, fully equipped $4495

73 TORINO 4-door sedan $2795

72 VW 411 sedan $2695

TRUCKS

73 FORD ½-Ton Pickup with Canopy $3495

71 DODGE ½-Ton Pickup $1495

74 FORD 1-TON Crewcab $5995

74 TOYOTA Long Box with deluxe camper $4795

72 GMC ½ ton pickup $2795

74 COURIER automatic, radio $2895

71 FORD ½-ton pickup, 4 wheel drive $2595

71 FORD ¾ ton $2695

7-DAY MONEY BACK GUARANTEE

PETER POLLEN
FORD SALES LTD.
VICTORIA, B.C.
1060 Yates 384-1144
Dealer Licence
Number: 3073

### 60 Jaguar MK II

3.8 Litre four-dr. motor car, city tested until 14 March '76, 73,600 miles, black with red leather int., automatic, radio, wire wheels, immaculate thru out. View at 950 Yates.
SELECT MOTORS D-1321
384-1322 382-8321

SACRIFICE

1973 T-Bird, loaded, first $5100 takes. This is $6000 below market value. Phone Herb, 592-7931.

1968 TOYOTA COROLLA, EXcellent running order, very economical, low mileage, asking $1,000, phone after 5:30 p.m., 595-1074.

66 BEAUMONT STATION WAGON 283 auto. Good tires good front suspension new shocks, posi-track rear end, tested, $600 or best offer. 478-8145.

MUST SELL 73 GREMLIN AUTOmatic 6 cylinder, $2500 or best offer, days 477-5454 evenings 479-2794.

68 MONTEGO MX New rubber, transmission; engine not running. Tested till July 1976. 478-8487.

1963 RENAULT 4 DOOR SEDAN, running condition. First offer over $125 takes. Phone 477-2646 after 5 p.m.

'73 GRAND TORINO WAGON, 400 V8, auto., PS, PB, radio, air shocks, exceptional clean, $4,100. Phone 478-1259.

MOVING, MUST SELL, '65 OLDS Cutless V8, rebuilt engine and trans., 330 cubic inch engine, offers, 478-5228.

1970 VAUXHALL VIVA, JUST tested, $700. Phone 385-2783 or 478-7045.

'67 MUSTANG 3 SPEED MANUAL chromies, rally tires, snowies; 1st $1,000 takes. 642-3178.

COUGAR 1973, EXCELLENT CONdition, power steering, brakes, vinyl roof $3800 firm. 592-9012.

'65 FALCON, 6 CYLINDER, GOOD condition, new brakes, etc. $550 or offers. 592-1175.

71 VEGA GT HATCHBACK LOW mileage, four speed, many options, excellent condition, 595-6641.

1974 VEGA HATCHBACK DEluxe, 20,000 miles, like new, $3,000, 477-9686 after 4:30.

'71 DODGE COLT, 33,000 MILES, excellent cond. $1,750. Phone 385-2949 after 5 p.m.

62 FORD WAGON V8, AUTOMATIC, power steering and brakes. Good condition. 595- 388-5395.

68 PONTIAC, 4-DOOR AUTOMATIC, 327, needs motor work, $700, 477-2721.

71 BARRACUDA 318 AUTOMATIC P.S., good condition, must sell this week. Best offer. 384-8371 after 5.

1970 CORTINA, GOOD CONDITion, asking $1200. After 6 p.m. 386-7492.

66 VALIANT, V8, 4 SPEED, mags, tape-deck, etc. $1,400.00 592-2536.

'69 LTD, V8 AUTOMATIC, EXcellent condition, $1,600 or closest offer, 478-9858.

$995, 1968 CHEV. BEL AIRE, tested, 6 cylinder automatic, excellent condition. 479-3849.

MUST SELL IMMEDIATELY, '68 Rover TC2,000. Nice shape. Needs some work. $750 or offers. 592-4860.

1964 PONTIAC, 2-DOOR HARDtop, V-8 automatic, tested, 592-9009, 5-7 p.m.

'58 WOLSELY, RUNS WELL, 383-9190.

150 CARS FOR SALE

De Pape

VICTORIA'S ONLY INDOOR CAR LOT

xxxxxxxxxxxxxxxxxxxx

76 CADILLAC
Coupe de Ville, air, stereo, loaded.
75 TR6
Overdrive, radio, full tonneau cover, low mileage, local car
74 MGB GT
Overdrive, Fastback, 13,000 miles
73 CORVETTE
351 V8 auto P.S., P.B. Beautiful Local car.
73 VOLVO WAGON
145 Fuel Injection, auto., factory air, exceptional condition throughout, Radials.
73 ASTRE
Auto., radio, low miles.
72 OLDS
Cutlass Supreme, 2-dr. H.T., stereo, tilt, vinyl top, low miles.
72 DATSUN 610
2-Dr., radio, runs well.
71 CADILLAC
Eldorado, air, stereo, vinyl.
70 BUICK Wagon
Air, P.W., New Radials, Rack
70 Torino Conv't
V-8 console auto, P.S., P.B.
65 MERCEDES 220S
4-Dr. auto, power steering, power brakes, 6 cyl. local Victoria car with only 63,000 original miles. A rare combination of prestige, quality and economy for an unbelievable low price.
65 GMC VAN
6 cyl., stereo, sleeper.
65 ENVOY
Low mileage, excellent running.

MANY MORE TO CHOOSE FROM

De Pape

DePape Motors Ltd.
760 JOHNSON ST. 384-8035
DLR. D-1792

(City Tested Until 12th Nov. '76)
65 Chevelle Malibu
2-Dr. Hardtop 283 V-8, automatic, tinted windshield, radio, bucket seats, maroon with white interior. View at 950 Yates.
SELECT MOTORS D-1321
384-1322 382-8321

4-SPEED—4-DOOR

1969 CORTINA, white with black racing stripe, red interior, bucket seats, console shift. Instrumentation. Only $1295. Please ask for SYD BURGESS at CORNELL CHEV OLDS Ltd., 385-5777 or (res.) 382-7367. D-3162

MUST SACRIFICE 57 CHEV 2-DR. post, great for second car or street machine. Includes 2-283, V8's, 3 torque flight automatics, 1 big Chev 6 and numerous other parts for just $500. Or best offer. For additional information phone 748-2069 after five.

'69 PONTIAC GRAND PARISienne, 4-door hardtop, power windows, air conditioner, tape deck, complete towing package, tested for full year. Two owner car. A-1 condition. $2,450 or best offer. 386-0692.

'74 VEGA HATCHBACK
With only 4,000 miles, mint condition, 4-speed transmission, radio, rear window defroster, plus brand new Michelin radials. $3250. 592-0381.

1975 VEGA HATCHBACK 4,600 miles, 4-speed, radio, deluxe interior, radial tires, As is/tel as new, $2,300. Appointment to view 384-1721, 477-0501, Sports, Classic Cars, 2826 Bridge St. D-1236.

'69 CORTINA EXCELLENT CONdition, $725. For appointment to view 384-1721, 477-0510, Sports, Classic Cars, 2825 Bridge St. D-1236.

1974 VEGA WAGON, AUTOMATIC, radio, very clean, $2375. For appointment to view 384-1721, 477-0510, Sports, Classic Cars, 2825 Bridge St. D-1236.

1974 DODGE COLT, AUTOMATIC, radio, like new condition, $2275. For appointment to view 384-1721, 477-0510, Sports, Classic Cars, 2825 Bridge St. D-1236.

1973 CORTINA 2000E, VERY clean, well maintained, $1675. For appointment to view, 384-1721, 477-0510, Sports, Classic Cars, 2825 Bridge St. D-1236.

1971 CHEVELLE WAGON, SMALL 8, automatic, very clean throughout, $1675. Appointment to view 384-1721, 477-0510, Sports, Classic Cars, 2825 Bridge St. D-1236.

MUST SELL

'67 Mustang, 289 automatic, tested, excellent running condition. Perfect interior. Some rust. First $720. 477-6349.

MUST SELL, SECOND CAR, 1962 Monza, 2-door, automatic, new paint, brakes and muffler. Recent tune-up. Economical first or second car. $400. 478-9255.

'69 CHRYSLER TOWN AND country. All power options including front and rear air, cruise control, etc. $1,995. 598-6497 evenings or weekends.

1987 FORD STATION WAGON, standard transmission; power steering, radio, roof rack, 2-way tail gate, extremely good running condition. $1,000. 478-8695.

'69 CROWN IMPERIAL New cost with options $13,500. Excellent condition. Asking $3,300. Phone 383-0329.

'69 RAMBLER, 6 CYLINDER standard, slight body damage, worn clutch, $750 or offers. 382-8261.

1973 TOYOTA 1600 STATION wagon, one owner, $2795, 384-4975, 382-3188.

'65 MUSTANG, STANDARD 6, clean, radials, tested, offers. 386-9578.

'65 MUSTANG V8, AUTOMATIC, air shocks, $900. Tested 'til Jan. '77. 382-8492.

'67 RENAULT R-16, 4-SPEED trans., front wheel drive, runs well. 595-3285 after 5.

'74 ASTRE 4-SPEED HATCHback, good condition, best offer. Phone after 6, 382-3965.

1974 TOYOTA COROLLA 1600, stereo, tested, good mileage. 386-2584 after 5:30.

1934 CHEVY; 1958 PICKUP; phone between 3 p.m. and 6 p.m. 595-4590.

'65 PONTIAC, 6 CYLINDER, REbuilt motor, automatic, good tires. 5350. 478-6373.

FOR LOW INSURANCE RATES, perfect condition, 1964 Rambler American, rebuilt engine, 592-4291.

1963 COMET, ECONOMICAL, tested. New tires, exhaust, bargain, $495. 384-5827.

1973 VOLKSWAGEN BEETLE, 24,500 miles. Phone after 5 p.m. 386-7465.

'68 T-BIRD LANDEAU, 70,000 miles, needs tail pipe, cash offers. 386-6234 after 5 p.m.

'28 ESSEX ROADSTER COUPE, running order. Offers. 383-0448. 383-0448.

1975 HORNET HATCHBACK, DEluxe, 2-year warranty, showroom condition, asking $4,400. 382-9527.

'66 RAMBLER, AUTO, RADIO, good order, $600, or offers, 386-9580.

1959 CHEV. STATION WAGON, 6 cylinder standard, offers. Phone 478-6391 after 6 p.m.

1973 TOYOTA COROLLA 1600 DEluxe, 6,500 miles, automatic 4-door, $2695. 595-1086.

'69 MUSTANG GOOD CONDItion, radio, new tires, 479-1755.

'68 SUNBEAM ALPINE GT, $600. After 5 p.m. 598-3133.

150 CARS FOR SALE

VICTORIA DODGE CHRYSLER
ON YATES

1972 OLDS
Cutlass, 2 door hardtop, power steering, power brakes, radio.
$3187

1971 CHRYSLER
Newport, 4 door hardtop, all power equipped. In beautiful condition.
$2587

1970 CHEV
Impala, 2 door hardtop, power steering, power brakes, radio.
$1987

1969 DODGE
Dart, 2 door hardtop, power steering.
$1187

1968 VALIANT
4 Door sedan, automatic, 49,000 miles.
$1687

1967 FALCON
Station Wagon, V-8 automatic power steering. An extra special at
$1687

1966 FORD
Custom sedan, V-8, radio, automatic
$987

1964 FALCON
Station Wagon, 6 cylinder, radio
$787

VICTORIA
DODGE CHRYSLER
819 YATES 384-8174
Hours Mon.-Fri. 9-9, Sat. 9-6
(Dealer Licence No. D-4916)

Wille Motors

74 PLYMOUTH was $4985
Station Wagon, 3 seats.
NOW $4782

73 MAZDA was $2495
NOW $2244

72 TORINO was $2695
NOW $2355

72 FORD SQUIRE was $3495
Station Wagon.
NOW $3198

71 TORINO was $2495
Station Wagon.
NOW $2088

71 CHEVELLE was $2595
NOW $2340

70 VOLKS VAN was $2995
NOW $2764

67 PONTIAC 2+2 was $1495
NOW $1276

67 PONTIAC was $895
Parisienne.
NOW $ 547

73 SWINGER Motorhome was $13,900
NOW $12,956

PRICES EFFECTIVE TIL SAT. FEB. 7th

WILLE MOTORS Ltd.
D-7366
3240 Douglas at
Cloverdale 382-2313

1972 TOYOTA CORONA low mileage, one owner, phone 385-7479.

VINTAGE 1953 OLDSMOBILE rocket. Price negotiable. Phone 384-1766 after 5 p.m.

'64 VOLKSWAGEN, BODY GOOD, needs engine work, $235 or offers, 478-1558.

1964 ACADIAN SPORT DELUXE, 2-door, buckets, tested, $850, 383-9298.

1987 PONTIAC, STRATO CHIEF, automatic, very good condition, tested Oct., $650, phone 592-6892.

'60 VOLKSWAGEN FASTBACK, excellent motor. Newly painted. $1300 or highest offer. 595-3556.

'54 CHEVELLE MALIBU, 283, with stick, radio, steel belted radials, phone 382-1254.

'66 LE MANS CONVERTIBLE, mint condition. 386-0214 or 382-3560 after 6.

CUSTOM BUILT, 1 963 RANchero, offers — Trades considered. 592-7213.

'69 Z-28, EXCELLENT CONDITion. 382-6739. From 4-7 p.m.

'74 VW DASHER, 4-DOOR, 4-speed, $4,700, 642-5369 evenings.

'67 BEAUMONT 2 DOOR, V8 AUtomatic with mags, 478-6186.

1972 FIREBIRD ESPRIT, GOOD condition, 383-8557 after 6 p.m.

72 CAPRI, EXCELLENT CONDITion, $2600. 478-0655.

1974 TOYOTA SR5, RADIALS, 12,000 miles, like new. 384-8470.

1966 4.2 LITRE E TYPE. $4,000. 479-7806 evenings.

1957 ZEPHYR GOOD CONDITION, tested, $250. 478-7525.

67 VOLKSWAGEN BEETLE. View at 921 Pandora Ave. 4-8 p.m.

1970 COUGAR XR7, 351, AUTOmatic transmission, $2630. 385-8417.

1961 CAPRI, 1600 CC., EXcellent condition. 656-1674.

'66 OLDSMOBILE DELTA 88, EXcellent condition. 656-1674.

1957 VW BEETLE NEEDS SOME work. 595-3903 after 6 p.m.

1967 CORTINA GT, STARTING bids $600, 382-4766 after 6, George.

'63 FORD, CLEAN AND RELIAble. 595-0551.

'74 CAPRI, V-6, 4 SPEED, VINYL, radio, very clean, $3800. 595-6641.

'65 MUSTANG 289 REBUILT trans. mags, $1,295. 382-5810.

'69 BUICK GS CALIFORNIA. Best offer. 595-0305.

151 SPORT, IMPORT CARS

'58 TR3, INQUIRIES 478-0450

151 SPORT, IMPORT CARS

75 MERCEDES-BENZ 280
Less than 7,000 miles on this luxury automobile. Air conditioning, automatic, power steering, power disc brakes, power windows, AM-FM radio, and electric sunroof. Save more than $1,800 on 1976 replacement price! $14,975. View at Three Point Motors Ltd. 2620 Government St. 385-6737 (dl lic D1925)

'75 CORVETTE
Special factory order with air, leather, tilt telescopic, power windows, rear defogger, white lettered tires, power brakes, power steering, etc. Customized with pin striping, power antenna, AM-FM 8-track Quadra sound stereo. An exceptional car. Sacrifice to the most reasonable offer. For information or appointment call 477-9207 after 5 p.m.

63 Mercedes Benz
220 SE Convertible, 4-spd. std., 53,000 miles, black with brown int. and white top. Faultless throughout; specially car buyers view at 950 Yates.
SELECT MOTORS D-1321
384-1322 382-8321

TERRIFIC BUY
'74 VOLVO WAGON
Fuel injected, 4-speed, Quartz top Winter tires, Nanoose, 468-9991.

'60 MORGAN ROADSTER
Mint condition. Call now! Metro Toyota Ltd., 386-3516. Dealer Lic. D3676.

'72 DATSUN 240 Z. AUTOMATIC, 25,000 miles, needs shocks and $200 worth of body work, will sell as is, $3,200. Roxanne, 642-5843.

1975 TRIUMPH SPITFIRE. 477-2960

BABY FORCES SALE — '72 SPITfire, 37,000 miles, radio, recent exhaust, tires, $2,500. 478-1875 after 6.

1961 ALPINE. NEW PAINT. 150 miles on new 1725 cc. motor. Needs some minor work. $650. 385-1579.

1963 TR4, MINT CONDITION, motor needs some work, call 385-9517 after 5 p.m. ask for Don Mawson.

1967 TRIUMPH TR-4A. EXcellent tires. One year test. Radio, new top, runs good, clean. Only $1275. 382-8670.

1974 TR6, OVERDRIVE, ROLL bar, radio, 19,000 miles, getting married. Highest offer. Phone Bill 386-6494.

75 CORVETTE CONVERT. 4 speed, soft and hardtop, PS, PB, tilted wheel, radio. Phone 746-6930 Duncan.

'72 VW 411, 4 DOOR, AUTOMATIC, excellent condition, tested. New radials, 385-3252.

69 DATSUN 1600 SPORTS, NEW clutch, new top tonneau, Michelin X radials, 383-8646.

MUST SELL '73 MGB, $3,600 OR best offer. 382-3071 anytime after 5 p.m.

1969 ROVER 2000 TC EXCEPtionally clean, well maintained. 479-1912.

1973 MGB EXCELLENT CONDItion, overdrive, and radials, $3,700 call 598-5552 after 5 p.m.

260 DATSUN, LOW MILEAGE, excellent condition, $5,700 or best offer. 595-0727.

'69 ALFA ROMEO, $1500 OR best offer. Phone 658-1019, 12-6 p.m.

BEST OFFER, 1969 FIAT 124 Sports coupe, good condition throughout. 595-6705.

1970 MGB, GOOD MECHANICAL condition, new paint, 42,000 miles, new tonneau, 383-2987.

1963 AUSTIN HEALY 3000, EXcellent condition. Inspected until January 1977. $3750. 384-8342.

'72 SUPER BEETLE, RADIO, new tires. Offers, 479-6979 after 5 p.m.

58 VET, GOOD CONDITION, tested Jan. '77, best offer by end of the week. 383-7542.

1970 BMW 1600 ORIGINAL CONDItion, new steel radials, Bosch headlights $3695, 385-1808.

MERCEDES 220D 1968, 33-43 m.p.g., $3,300. 37-3987 Gordon Head Road.

BLACK 1960 CORVETTE, LOADed, no tire kickers, 384-5733 after 5.

MERCEDES BENZ 230 SL sports, immaculate, Asking $7200. 382-2355.

1968 MINI-AUTOMATIC. GOOD condition. $1150. 382-8635.

'71 CORVETTE, $6,000. 384-5461.

1970 ROVER 2000, AUTOMATIC. Offers to $2,000. 385-5443, 592-4229.

1970 MGB, GOOD MECHANICALly, asking $2300. 384-5587.

1968 VOLVO. FINE CONDITION. Offers. Going East. 477-3132.

1971 MGB GT, EXCELLENT CONditiop, asking $3,000. 656-3002.

1974 260Z 4-SPEED. $5400. PHONE evenings. 748-1446.

1969 MGB-GT, EXCELLENT CONdition. Asking $3,000. 479-6115.

151 TRUCKS and BUSES

### 74 Chateau Ford Club Wagon

E-200, 16,830 miles, extra seats, windows all 'round, all tinted glass, V-8, automatic, P.S., P.B., radio, chrome side mirrors, carpeted throughout, insulated and headlined throughout, finished in three-tone green with color co-ordinated green int. and curtains. All options are factory installed. One owner, local vehicle since new. Flawless throughout. View at 950 Yates.
SELECT MOTORS D-1321
382-8231 384-1322

MUST SELL

'75 Ford 4x4, power steering, power brakes, ¾ ton, step bumper, hubs, gauges, mirror, heavy duty equipped, 360, 4-speed, block heater, undercoated. Never abused. Also included auxiliary tank, spare and radio. Asking $5,952. Phone 642-3290 between 5-8 p.m.

ONLY 10,000 MILES

1974 GMC 1-ton window van V-8 auto, PS, PB, radio, carpets and much, more. Mint condition. For further information contact Mike Castle, Empress Pontiac Buick Ltd. 382-7121 or res. 477-1354. D3182.

CAMPERS SPECIAL

1974 GMC ¾-ton pick-up campers special with canopy, one-owner unit, loaded with options. For further information and demonstration contact Craig Lawson, Empress Pontiac Buick Ltd. 382-7121 or res. 592-3045. D3182.

HARD TO GET MODEL!

1974 GMC SUBURBAN, ½ ton with turbohydramatic, power steering and brakes, only 18,000 miles. For personal service, phone CHARLIE PETERSON now, at EMPRESS PONTIAC BUICK LTD., 382-7121, or Res., 592-0458. Dealer Lic. D3182.

1974 GMC ¾-TON 8,000 LB. GVW camper special pickup with canopy, 350 V-8, 4-speed, power steering and brakes, 10-ply tires, dual gas tanks, 16,500 miles, $4900. 385-8446 after 5 p.m.

1971 FORD ECONO VAN, 302 V8, automatic, power steering, 22,000 original miles. Fibreglass insulated, mahogany panelled. Snow tires, $3,295. 478-8952.

1974 DODGE 300 TRADESMAN Van, V-8, automatic, power brakes, radio, low mileage, good condition. $4,800. Days 386-1371, evenings 658-1073.

PRICE SLASHED FROM $2500 TO $2200 or best offer. 1971 Dodge ¾ ton, power brakes, power steering, automatic, insulated canopy good condition. 477-8792.

'75 FORD F100 4X4, 360, 4-SPEED, power steering and brakes, auxiliary tank, aluminum canopy, 8,000 miles, To view 626 Fernhill, after 5 p.m.

### 1963 MERC.

6 cyl. Blue Window Van. Wall to wall carpet, panelled, radio, new tires. 479-8301 478-0082.

'71 ¾ FORD RANGER CAMPER Special, power brakes, power steering, heavy duty equipped, dual tanks, excellent condition. 479-8138 or 384-4952. $3,300.

'65 DODGE VAN, PART CAMperized, offers. 478-9167.

151 TRUCKS and BUSES

ENSIGN
Dodge TRUCKS
AND
RECREATION VEHICLE CENTRE

QUADRA AT CALEDONIA

TRUCK SALE

NEW 1975 DODGE ½-Ton Flat Deck

318 V-8 Engine, 131" Wheel Base, Automatic Transmission, Increased Cooling, Heavy-Duty Suspension, Auxiliary Rear Springs, Power Brakes, 8' Steel Flat Deck.

Stock No. 4889

$5594
SALE PRICE
$159 Down
$159 For 48 Months
Payments include 5% Sales Tax and Interest at 13.5% S.I.

USED TRUCKS

75 DODGE ½-TON PICKUP

381 V-8, automatic, power brakes. Heavy-duty suspension.

$4797
SALE PRICE
NO DOWN PAYMENT
$136 For 48 Months

74 FORD ¾-TON PICKUP

360 V-8 Automatic, Power Steering, Power Brakes, Radio.

$4797
SALE PRICE
NO DOWN PAYMENT
$136 For 48 Months

1972 MAZDA PICKUP

4-Cylinder, 4 Speed, Radio
$1991
SALE PRICE
NO DOWN PAYMENT
$57 For 48 Months

1971 TOYOTA PICKUP & CAMPER

4 cylinder, 4 speed
$2092
SALE PRICE
NO DOWN PAYMENT
$86 For 48 Months

WE BUY FOR CASH!
Top Prices Paid for Good Used Trucks

SEE THE TRUCK SPECIALISTS AT

ENSIGN
DODGE TRUCK CENTRE
QUADRA at CALEDONIA
386-2411

Ask for Truck Sales
Dealer Licence
Number D-3672

¾ TON PICKUP

1971 GMC LONGHORN Camper Special, 8 cylinder, automatic transmission, power steering, power brakes, radio, heavy duty suspension, rear leaf springs, custom cab. For information on this very clean, low mileage truck, contact.

BARRY FOSS
382-7121 or (res.) 595-6703
EMPRESS PONTIAC BUICK LTD.
Dealer Lic. D 3182

ARTS CAR SALES
310 Bay St. — 383-8302 or 382-5402

Large selection of used trucks at the LOWEST PRICES in town!

EXAMPLES:
74 FORD ¾ ton, V8, 4 speed P.S., P.B. $3495
71 FARGO ½ ton, V8 auto $2495
67 GMC ½ ton V8, 3 speed $1295
63 DODGE ½ ton and canopy $595
D-4800

### 73 VOLKS VAN

7-Passenger Bus, 22,000 miles, radio, windows all around, finished in Tu-Tone Red and White with black int., immaculately maintained throughout. City tested until Feb. 3, '77. View at 950 Yates.
SELECT MOTORS D-1321
384-1322 382-8321

1970 FARGO VAN, 6 CYLINDER automatic, 3951 Douglas St.

154 TRUCKS and BUSES

You Can Expect A Great Deal From . . .

Cornell CHEV/OLDS Cadillac CHEVROLET TRUCKS Sales/Service 385-5777

OPEN 'TIL 9 P.M.

BRAND NEW 1976 CHEVY TRUCKS

STOCK No. 3470
1976 CHEV
½ TON PICKUP
OUT PRICE $4288

STOCK No. 3731
1976 Chevy Van
Auto, West Coast mirrors, aux. seat, underseal, heavy duty springs and shocks, rear door glass, stabilizer bar.
OUT PRICE $4963

CORNELL
CHEV-OLDS LTD.
3050 Douglas — 385-5777
Dealer Licence D-3162

'75 FORD XLT ¾ ton. Only 3,600 mi., 390 V8, auto., loaded $5495. '71 DODGE 1 ton on dual wheels. Only 31,000 mi., air cond., bucket seats, etc., c/w 11 ft. Scamper camper loaded, $8400.

S. J. PEDEN LTD.
VANGUARD CAMPERS, MOTORHOMES
2855 Quesnel St. D1040 386-3454

1975 TOYOTA LANDCRUISER, long wheel base, 4-wheel drive, new in November, only 4,000 miles. Radio, 8,000-lb. winch, CB antenna, excellent condition throughout. Must sell due to house renovations. $7,450 or offers. 478-1558.

FORD ¾-TON 1975 CREW CAB truck, 390 cubic inch engine, 6,000 miles, must sell on account of illness; also 23' trailer Scamper as new prefer to sell together but not necessary. Must be seen to be appreciated. 2784 Duke Road.

1967 FORD ECONOLINE VAN, extra heavy duty, short wheel base, 6 cylinder standard, 59,000 miles, white, no rust, $1,595. 385-8485 after 5.

1973 DODGE POWER WAGON, 4x4 short box, power steering, power brakes, four speed, 8' 1974 Safari cab over camper, (will sell separate) $5,700 652-3

### 151 TRUCKS and BUSES

**JEEP CITY**
Great Selection of 4x4s
75 FORD, LOADED! $6595
75 GMC, 2,000 MILES! $7895
72 TOYOTA LAND CRDISER $4195
69 INTERNATIONAL ¾ TON $3295
ONE ONLY
LOW MILEAGE CJ5 JEEP
Reg Midgley's
**JEEP CITY**
3342 OAK ST.
Near Town and Country Shopping Centre
386-7671 Dlr. Lic. D4530

**De Pape**

**70 CHEV 4x4**
4-Dr. Suburban, ¾-ton, 350 V-8, auto., P.S., P.B., auto hubs; removable third seat for large cargo area, fully carpeted, beautiful condition throughout. A terrific family ski vehicle.
DePape Motors Ltd.
760 JOHNSON ST. 384-8035
DLR. D-1792

**TRUCKS FOR SALE**
1965 Mercury Dump—$4,500
10 - 12 yard box
1966 International Dump — $3,500
7-9 yard box
1969 GMC Crane Truck — $5,500
14 foot flat deck
Foco Hydraulic crane
5 ton tandem trailer
ISLAND PRE-CAST CONCRETE LTD.
Box 970, Parksville,
248-6151

'74 CHEV ¾-TON, 350 V-8, 4 SPEED, 25,000 miles, P.B., positrac, aux. gas tank, split rims, H.D. suspension, $4500.
'68 GMC H.D. ½-Ton, std. 6, 64,000 miles. Recently painted, $1800.
LOGAN'S RV SERVICE CENTRE D-2206.
384-0213 650 Burnside Rd. East

WE HAVE
OVER 12 TRUCKS IN STOCK NOW. PHONE US — WE MAY HAVE WHAT YOU'VE BEEN LOOKING FOR
B. MADSEN MOTORS
2691 Sooke Rd. 478-5011
D.L. 1668

1969 GMC 1-TON FLATDECK, V-8, 350, dual wheels. 1964 GMC 1-ton flatdeck, 6 cylinder, dual wheels. 1974 ½-ton Ford pickup, 6 cylinder, automatic, 13,000 miles. Phone 748-8917 or 746-4540 evenings for further information.
MUST SELL '74 TOYOTA LANDcruiser, 8,000 lb. winch, heavy duty, power angle plow, Warn hubs. Never abused. $6,675. 642-5290.
GMC STEP-VAN, STOVE, ICE box, sink, just tested, runs well, cheap to insure, interested? 478-6176.
'73 TOYOTA HILUX 2000 CC 3-speed, auto, five new tires and canopy $2,900. Phone 386-3016 after 5:30.
1972 GMC 4500 SERIES 350 V-8; 14 ft. Steel Deck with hoist. A-1 condition, 35,000 miles. $4500 firm. 383-1213.
1973 GMC SUBURBAN FOUR wheel drive, standard shift, Warn hubs, radial tires radio, power brakes, $3650. 383-1739.
'62 CHEV., ½-TON, 6 CYLINDER, 4 speed, and 8' cab over camper, fridge, stove, sink, $2,000 or best offer. Will sell separately, 656-5205.
1974 DODGE ¾-TON PICKUP. Electronic ignition, Craig AM-FM 8-track. Low mileage. Heavy duty split rims. 477-5320, 3800.

LEN BARKLEY INTERNATIONAL LTD.
New and Used Trucks
317 Herald Street 388-5508

1975 GM VAN, CUSTOMIZED INterior, stereo, mag wheel. 350 V8 4 barrel. Fast, very good looking. 595-2352.
1968 FARGO ½-TON LONG VAN, automatic, 6 cylinder. Tested. Offers. Phone Sooke, 642-3422 9:30-5:30, excluding Sunday.
1969 FORD VAN, CLUB WAGON, window van, camperized, 43,000 miles, excellent condition. $2,500 firm. 382-9581 after 5 p.m.
61 FORD ½ TON, 6 CYLINDER, 3 speed standard, with canopy. $800.00 or offers. 478-2719.
1972 FORD, F250, V-8 AUTOMATic, heavy duty. $3500. 478-0859. evenings.
'56 4X4 WILLY'S PU 283, tru-trac, great shape, 478-0450.
1972 TOYOTA PICK-UP IN EXcellent condition 385-0120.
'54 GMC ½-TON, GOOD RUNning order. $400. 595-0920.
1963 VOLKSWAGEN VAN, CAMperized, $1,000. 592-9860.
CANOPY FOR IMPORT TRUCK, $350, 478-7042.
'57 FARGO PANEL, RE-BUILT 318, good condition, $800. 383-5032.

### 158 TIRES

**Radial Tire SPECIALS**
1 155-12 C.B. 69. Black tubeless $26.95 each
2 155-13 DAYTONA. Tubeless Whitewall $28.95 each
8 215-14 SEMPERIT SPIRIT Steel belted Whitewalls $50.00 each
6 225-14 SEMPERIT SPIDER Steel belted Whitewalls $52.50 each
8 225-15 SEMPERIT SPIDER Steel belted Whitewalls $55.00 each
2 225-15 PIRELLI — Steel belted Whitewalls $60.00 each
Installation Free
**D & D TIRE**
1620 Blanshard
382-7283

### 160 PARTS, ACCESORIES

OPEN NOW
Come and see Victoria's largest stock of Hi-performance auto accessories and parts.
Mon.-Fri. 9-9, Sat. til 5
D. G. AUTO
3244 Douglas 382-4012

OUR SPECIALTY
FOREIGN CAR REPAIRS
All makes including Renault, Citroen, Peugeot, all sports and performance cars. For a free estimate phone
PIERRE PERRERA
(formerly European Car Centre)
at HONDA CAR CENTRE
909 Yates St. Phone 386-6707

**8 TRACK**
Car stereo from $39.95. Expert installation available.
B.C. SOUND & RADIO SERVICE
931 FORT 383-4731

350 CHEVY MOTOR, TRW, 12.5—1, pistons, Z-28 rods, crane solid cam, cloves, true roller, just completely rebuilt, over $700 machine work, Boracar 202 angle plug heads, $1800, call 479-2270, 478-7179.

RENAULT-PEUGOT PARTS SALE
Parts for all models priced well below cost to clear before February 28. Georgia Pacific Motors, 715 Government Street. D3156.

PARKDALE MOTORS
FIAT Parts — Accessories and Service
386-2277
FIAT — SAAB

COMPLETELY REBUILT, HIGH performance 289 Ford engine, 6 months guarantee, $550 plus exchange. Optional porting and polishing available. 383-2734 or 383-1905.
TWO NEW 15X7 REVERSE E.T. diamond spooke mags, wide oval F60 $210, two new 14x6 Cragar diamond spoke mags, wide oval will fit any car, new Holley 650 DP spread bore $110. 598-2709.
JEEP WHITCO TOPS, $230; fender extensions, gas cans and carriers, free wheeling hubs, V6 and V8 motors, parts for most Jeep models. 1941-75. Victoria Jeep. 477-1784.
283 CU. IN ENGINE COMPLETE, balanced and clearanced for racing Completely reconditioned. Will assemble for buyer. Best offer. 595-6898 or 595-6661.
RADIATOR REPAIRS, FAST TOP quality repairs at Maurice's Auto Body, 427 Beta St., phone 386-3381. Located behind the Burnside Pay and Save Gas Station.
TWO FORD RIMS 14X7 CRAGAR mags, two Keystone mags 14x10 with M50, four barrel carb and manifold, 289, 302, 351 Windsors. 383-0692.
S.E.S. FUEL INJECTION UNIT, ideal for Volkswagen or any motor under 200 cu. inches, new cost over $200, sacrifice $150. 656-2800.
FREE WHEELING HUBS FOR Any make of 4-wheel Drive
VICTORIA 4-WHEEL DRIVE
597 Hillside at Rock Bay 386-6511
AUTOMATIC 3-SPEED TRANS., good condition, Holley 2 barrel carb., motor 318, or parts for '64 Dodge, after 5, 478-8817.
8,000 LB. WARN WINCHES Complete with controls and Fairlead, $455. D-2295,
VICTORIA 4-WHEEL DRIVE
597 Hillside at Rock Bay 386-6511
NEW WEBER CARBS, LINKAGE, inlet manifold, distributor, and exhaust headers for 73-75 Triumph Spitfire. Best offer. 382-9668.
340 PARTS, HEADS COMPLETE, Isky cam and kit, 1 set of con rods, 1 set of pistons. Phone after 4 p.m., 595-3948, or 477-1152.
FOUR 1200 J16.5 GOODYEAR highmilers and wheels, $550 firm. Two 950x16.5 Firestone and wheels, $250 firm. 642-5172 5-7 p.m..
354-392 HEMI FUEL DRAGSTER parts, Hilborn, Donovan, Engle, etc. Cash or trade. 385-3953 after 6. 382-4012 days.
'63 MINI STATION WAGON 850, for parts. Rebuilt engine, clutch, fuel pump. 478-7322.
WANTED: 12-BOLT CHEV REAR end, preferably posi-track. 592-1551.
WANTED CARBURATOR TO FIT 1967 2¼-litre Land Rover, phone evenings, 478-5870.
1954 INTERNATIONAL PICKUP, 6 cyl. 3 speed. 478-9438 offers.
'64 CORVAIR FOR PARTS 382-0956 after 5.
'60 PARISIENNE WAGON PARTS. 386-0707.
1500 CC VW PANCAKE ENGINE, 595-3903 after 6 p.m.
WANTED: 57 CHEV HUB CAPS, 382-1175.
'58 WOLSELY RUNS WELL, 383-9190.
6-PACK FOR 383 O R440 HIGH block only. Offers. 598-1040.
COMPLETE 240 FOR SALE, after 3:30. 384-7883.
'55 CHEV. 4 DOOR, BEL AIR, clean, no rust. 479-5339 after 6 p.m.
WANTED — TRAILER FOR stock car, 479-7086.

### 162 AUTO REPAIRS, SERVICE and TOWING

LEN'S REPAIRS GAS OR DIEsel trucks, free estimates, at 1580 Trans Canada Highway, 479-2032 or 388-5821.
VICTORIA WEST MOTOR WORKS engine rebuilding specialists, 383-2734 or 383-1905.
SCRAP CARS HAULED 478-9571.

### 164 AUTO BODY WORK AND PAINTING

I WILL PAINT YOUR CAR. $89.95
Days 385-6423 Eves. 479-9217
EUROPEAN QUALITY AT REAsonable rates, free estimates. A.P. 477-0567.

### 166 CARS AND TRUCKS WANTED

**$$ WE BUY $$**
—CARS
—TRUCKS
—MOTOR HOMES
—MOTORCYCLES
We Trade Down
**FAST CASH**
DePape Motors Ltd.
760 Johnson 384-8035

**TOP DOLLAR**
paid for your quality car or truck.
PETER POLLEN FORD SALES LTD.
384-1144
1060 Yates Street

REALTOR WANTS '70-74 COMpact 2 door automatic, will accept as part down payment on any MLS. Ted Boden Realty, 479-1479, or office 383-5524.

CASH
We will buy your car for cash. G.C.M. Motors Ltd., 780 Goldstream Ave., 478-3242. D-7-97.
SHELBOURNE AUTO MART LTD. 1640 Cedar Hill Rd. 477-9166
We Buy Cars. Instant Cash.
WANTED '57 FORD 2-DOOR solid body, running gear not necessary. 656-6542.
WANTED
Toyota FJ-45, 4x4 pickup, condition not important. 478-5370.
WANTED: 2 DOOR AUTOMATIC, reasonable. 479-5090.
WANTED: ARMY JEEP 4X4, ¼-ton. 656-2142.

### 168 CAMPERS, TRAILERS and MOTOR HOMES

**S. J. PEDEN LTD.**
VANGUARD
'75 CLEARANCE
Big Savings on Remaining '75 Campers & Trailers
EG. '75 11 ft. Deluxe Vanguard Camper. Self-contained. ONLY $4615
Replacement '76 price $5324

**Super Savers**
Purchase a new 1976 VANGUARD Camper NOW for Delivery later and pay the '75 PRICE!
76 8'9" Vanguard $2735
You Pay '75 PRICE $2410
save $325
75 9'6" Vanguard $2955
You Pay '75 PRICE $2675
SAVE $290
76 21 ft. 5th wheel Vanguard Trailer $8500
You Pay '75 PRICE $7795
SAVE $705
76 31 ft. 5th wheel Vanguard Trailer $11,495
You Pay '75 PRICE $10,760
SAVE $735

JUST TRADED
69 SHAMROCK 10 ft. Camper. Fridge, Furnace, Oven, Jacks, Toilet ONLY $1595
75 FORD ¾-ton XLT Loaded. Only 3,500 miles ONLY $6495

**Parts and Accessories**
This Week's Special!
12,000 BTU Thermostatic Furnace Straight, left and Right Vents available.
Special $99.95
WE SELL AND INSTALL VAN TOPS
PROFILED ALUMINIUM
**S. J. Peden**
LTD.
2855 Quesnel St.
D-10-10
386-3464

**DOMINION MOTORS**
HOME OF
LAYTON — HOLIDAIRE TRAILERS
GALAXIE CAMPERS and CANOPIES
CHINOOK MOTORHOMES
**USED TRAILERS**
'72 VANGUARD 19 ft. Fully Self-Contained on Tandems. A BARGAIN AT $4295
'74 COUNTRY SQUIRE 22 ft. Fully Self contained. In new condition. A BARGAIN AT $5295

USED CAMPER
72 10½ Ft. SKYLARK, toilet, fridge furnace, hydraulic jacks. Was $2995 NOW $2695
PARTS, ACCESSORIES! REPAIRS
HOURS OPEN:
MON. to SAT. 8 A.M. to 5 P.M.
We specialize in I.C.B.C. Autoplan
Campers and Trailers
1703 BLANSHARD ST.
(Across from Hudson's Bay parking lot) Victoria, B.C., 385-5012.
Dealer Licence Number D-5536

**BOB'S**
MOBILE HOMES LTD.
25 Crease 386-3623
DL 1911
SPECIAL PRICE
18' NOMAD Tandem
Fully self-contained shower model
$4595
5TH WHEELS
TRAVEL TRAILERS
MINI HOMES
TRUCK CAMPERS
TRUCK CAPS
PARTS — PROPANE
SERVICE
386-3623 382-5647

PRE-HOLIDAY SPECIAL!
DO YOUR OWN CONVERSION FOR CAMPING
1976 GMC VANDURAS
½ Ton, ¾ Ton, and 1 Ton Models 20, to Choose from. Must be Sold by Feb. 15 to make room for others on the way. For fantastic savings and personal service, phone CHARLIE PETERSON, now, at EMPRESS PONTIAC BUICK LTD. 382-2121 or Res. 592-0458. Dealer Lic. D-3162

OKANAGAN
Campers — Trailers — Canopies
REPAIRS Incl. ICBC
Parts — Van Accessories
Storage — Consignment Sales
Phone 384-0213 Anytime
LOGAN'S RV SERVICE CENTRE
659 Burnside Rd. E. near Douglas

DOGWOOD TRAILER SALES
PARTS—PROPANE
RENTALS
RANDELL TRAILERS AND CAMPERS 478-6841
2630 Deville Road
Dealer Licence D-1789
Highway 1 at Millstream Rd.

1971 ECONOLINE CUSTOM camper van, completely equipped, immaculate, 25,000 miles, offers from $5,000. 385-0019 days, 479-4307 evenings.
16-FOOT SHASTA TRAILER, 1963. Sleeps 6. Stove, oven, fridge, furnace, awning, dual tanks, spare tire and wheel. Good condition. $1,595. 388-4702.
ROAMIN' HOMES
Bob and Peggie Fennell
Mini Motor Home Rentals
652-2914
1975 FUNTIME 1120 SC CAMPER. This camper is loaded, it has been used twice and is like new. $5,000 firm. 642-5172 5-7 p.m.
OLDER MOBILE HOME, 26 feet, completely self-contained movable, $2,500 firm. 478-0793 between 6 and 8 evenings.
1975 DATSUN LONG-BOX TRUCK and Okanagan camper, 1900 miles, fully equipped. Phone 385-0470 after 6 p.m.
22 INCH CANOPY, WALK IN door. Propane equipped, carpeted, bed. 479-1912.
'75 11' SELF-CONTAINED CAMPer, side entrance, immaculate condition. 478-5497.
HANDYMAN'S DEAL, LARGE camper, $300 or best offer, 1219 Pearce Crescent.
'74 VW WESTPHALIA CAMPER, 18,000 miles, A-1 condition, $7,385. 478-6580.
UTILITY TRAILER, EXCELLENT condition. Offers. 592-3912.
11' CAVEMAN CAMPER, SLEEPS 6; porti-potti, $3,000. 385-6067.

### 168 CAMPERS, TRAILERS and MOTOR HOMES

**Just Arrived 1976 Travelaires**
17 Foot
20 Foot
25 Foot
ONE OF CANADA'S FINEST CANADIAN BUILT TRAVEL TRAILERS, this year Travelairs are sure to be the first choice of many Vancouver Islanders. Travelair, offering Canadian quality. The best floor plans, and at reasonable prices. Order yours now, TO BE SURE OF SUMMER DELIVERY.
PLUS
19 FOOT **JAMBOREE**
Mini Motor Home
Completely self-contained including auto air conditioning, Roof Rack and ladder, spoiler, AM-FM Multi-Plex Radio, 3 way 6 cu. ft. Refrigerator, Battery Converter Charger, tinted windows, shag carpeting throughout and many other extras.
SUPER LOW L976 PRICE OF $14,300
Only one left
1975 22 ft. Jamboree Mini-Motor Home Demonstrator only, 4,000 miles, loaded.
Clearance $14,900
**COASTLINE**
TRAILER CENTRE
1621 Island Hwy. 478-0933
(Just Past 6 Mile House)
OPEN Mon. to Sat.
10 a.m. to 5 p.m.
Dealer Lic. No. D-1196

IMPALA CAMPING WORLD
**LOW LOW PRICES**
on
CAMPING TRAILERS
Save $350 on 1975
LEISURECRAFT
Hardtop rentals
Priced to Clear
ONLY $995
OUR MOST POPULAR Camping Trailer
LIONEL 85
1975 (Brand new)
c.w. stove, sink, ice box, brakes, spare tire.
ONLY $2195
TRAVEL TRAILERS
Sprite Kit Roadranger
Clean Smaller trade-ins from
$1295
MINI and MOTOR HOMES
WINNEBAGO
EMPRESS
BROUGHAM
Great Floor Plans and Low Prices
Propane—Accessories—Service
OPEN 6 DAYS A WEEK
CLOSED MONDAYS
10077 Galaran Rd.
on Pat Bay Hwy., Sidney
D.L. 3918
656-5504

**VICTORIA R.V. CENTRE**
1080 GOLDSTREAM
478-8377
Up-Island Customers
Call Zenith 2438
DL 26205
JANUARY CLEAR-OUT SALE
All units clearly priced
SAVE HUNDREDS
All '75 campers and trailers must go. Over $90,000 of used campers, trailers, motor homes.
Make us an offer and surprise yourself.
YOUR ONE STOP R.V. SHOPPING CENTRE
Free T.V. Draw
Win a T.V.
**VICTORIA R.V. CENTRE**
OPEN 7 DAYS A WEEK
We Service What We Sell

TILLICUM FURNITURE
2512 SOOKE RD.
Now makes camper, car and boat cushions. Any size or shape. Full selection of materials available. Free estimates. 478-0522.
'68 VW CAMPER VAN, 10,000 miles on complete rebuild, over $2,000 spent, new motor, clutch, O.I. lights, shocks, tires, gas heater, etc. Much more. $3195. 656-2800.
'62 CHEV ½ TON, 6 CYLINDER, 4 speed, and 8' cab over camper, fridge, stove, sink, $2,000 or best offer, will sell separately 656-5205.
'61 BEDFORD CAMPER, 5,000 miles on rebuilt, stove, toilet, camperized, excellent running condition, $900. 385-5366 after 7.
1972 20' DOUBLE AXLE PLEASure travel trailer, completely self contained, in premium condition, $4,300. 642-5862.
19' FLEURY MOTOR HOMES All steel frame, solid insulation, Jackson's, 974 Goldstream, D-1014.
'67 CHEV VAN, LONG BODY, raised top, camperized, 55,000 miles, good condition. 592-9737.

### 168 CAMPERS, TRAILERS and MOTOR HOMES

FENNELL'S
Parts—Propane—Repairs
10 colours of Profiled Aluminum SPORTSMAN and THUNDERBIRD CANOPIES
TRAILER SUPPLIES
6459 Pat Bay Hwy. 652-2511
OPEN 7 DAYS A WEEK

1973 VW WESTPHALIA CAMPER, low mileage, immaculate condition, $6,100. 478-0988.
STANDARD MODEL FIBREglass canopy for Ford pickup, $350, 479-1202.
WANTED: 10' CAMPER, CASH. 592-2882.
20' VANGUARD TRAILER, TANdem axle, $2800, cash. 656-3143.

### 169 MOBILE HOMES AND PARKS

**Happy Valley HOMES LTD.**
FAMILY AND ADULT SPACES AVAILABLE FOR ALL PURCHASES IN NEW PARK
NEW FOR '76
1152 sq. ft. of luxurious living, set up in park of your choice. Garden bathtub, slant kitchen with breakfast bar, fully furnished. $28,900
USED SPECIAL
2 Bedroom Safeway, ideally suited for retirement couple. Four appliances, carpet and drapes. Priced at $9800.
Many Other Exclusive Listings To Suit the Smallest Budget.
2681 SOOKE RD.
478-8303
MEMBER
WESTERN MOBILE HOME DEALERS' ASSOCIATION
D.L. 26010

**EXCLUSIVE LISTINGS**
IMMEDIATE OCCUPANCY—MOVE IN
68x12 GENDALL Cedar Creek
56x12 DIPLOMAT Langford
40x24 CHANCELLOR Langford
52x24 MODULINE Spectacle Lake
40x24 MODULINE Spectacle Lake
68x12 ESTATE Spectacle Lake
52x24 MODULINE Langford
68x12 ESTATE Langford
64x12 KENTWOOD Langford
52x12 KENTWOOD Langford
64x12 KENTWOOD Spectacle Lake
64x24 CHANCELLOR Langford
56x12 AMBASSADOR Langford
64x12 KENTWOOD Langford
60x12 CHANCELLOR Langford
66x12 MODULINE Spectacle Lake

CLEARANCE of 1975 New Product
68x12 ESTATE $19,100
56x12 AMBASSADOR $20,400
68x12 CHANCELLOR $19,300
60x24 ESTATE $25,100
48x24 STATESMAN $27,250
42x24 COLONY $23,250
OPEN
Evenings
Weekends
9 a.m.-9 p.m.
ADMIRAL HOMES LTD.
2524 Douglas St. 386-2291
(MCD) 26186

SACRIFICE
Dble. wide 960 sq. feet, 2 bedrooms, 2 complete bathrooms, W.W. carpet, drabes, electric range, frig, dishwasher, clothes washer and dryer. Dble windows, set up in Spectacle Lake Mobile Park, Malahat. Move in tomorrow. See No. 26. Cost $24,000 used approx. 2 months and like new. Your own down apyment to a responsible buyer. Any sensible offer. Must be sold. Open for inspection, Saturday, 9 a.m. to 2:30, or anytime 598-1541.

GOLDSTREAM MOBILE HOMES LTD.
PARAMOUNT PREMIER
MONARCH AND PARKWOOD
Modern park space available with all purchases
2994 Jacklin
478-8391
47s-1751
Dealer Licence No. MCD 26091
OPEN TO 5:30

PRICED TO SELL
1½-year-old, 12x68 Monarch Super Deluxe. Two bedrooms, double sinks in bathroom, seperate dining and living room, front porch, fenced backyard, Landscaped, all appliances and furniture. Private property. Children and pets welcome. 7 miles from town. Immaculate condition. $21,900, firm. 478-9961 after 5 p.m.
FOR RENT OR SALE. DELUXE 3-bedroom mobile home, located in family park, waterfront area outside of Sooke. Complete with wall-to-wall shag carpets, vinyl cushion floors, built-in colonial hutch in dining area, covered sun deck and adjacent garden shed. Fantastic view of Juan de Fuca Strait and mountains. For information call 642-5511.
18' TRAVEL TRAILER, BUILT-on room, Garden house. Middle-age or older couple. Full price $3500. Monthly rent $57 includes water, light, garbage collection. Wildwood trailer Park, 1215 Cralg-flower Rd. 8H.
12X68 CHANCELOR, SET UP IN Canada's finest park, ready to move in. Special price, $14,500. Gordons Mobile Sales Ltd., Ladysmith. Phone 112-245-3946. DL 26064.
OWNER MUST SELL, 1974 — 12x68, 3 bedroom mobile home, fully skirted, carpets, drapes, fridge and stove included. No. 46, Spectacle Lake Park, or call 388-3830, or 743-5842 Asking $17,800.
MOBILE HOME 12'X68', 3 BEDrooms, Kendalls mobile home park Sooke No. 16. Skirted, and deck, washer, dryer, fridge, stove. Small children allowed. No dogs. 642-3592, 642-3694.
MOBILE HOME 12'X60' ON LOT in Sooke area, 2 bedrooms, western style, fully furnished, washer, dryer and TV. Large shed 10'x10', $4,000 and take over payments. 479-8353 after 5:30.
3-BEDROOM MOBILE HOME Utility room, patio door, skirted, on 80'x100' treed lot, paved drive. Must sell. Asking $17,500. See No. 27, Spectacle Lake Mobile Home Park. For info, 386-6339.
FOR SALE OR RENT 12X68 three-bedroom mobile home, appliances included open to offers on sale or rent, $300 a month. 478-1623.
VERY NICE SMALL MOBILE home with two rooms added. Suitable for one or two persons, in adult park near Colwood Corners. 478-4552.
12x66 AMBASSADOR, 3 BED ROOMS WITH PORCH, MANY APPLIANCES. BEAUTIFUL QUIET LOCATION. CALL 478-2648.
SAVINGS
2 bedrooms, like new, well built. Porch and sundeck, skirted, small garden. As low as $100 down. 478-9517 or 592-0289. O.A.C. DL-3091
FOR SALE '69 2 BEDROOM MOBile home set up in nice park, Goldstream area. $13,000. 642-3409 after 6 p.m.
12X65 AMBASSADOR MOBILE Home, 3 bedrroms, 2 baths, fireplace, wall-to-wall throughout. Set up, skirted, 112-245-7247.
12X62 TARAMOUNT TWO BEDroom unfurnished, set up in family park, 112-743-5226.
1974 TIOGA MINI MOTORHOME, 13,000 miles, all extras, asking $11,600. 477-9443 after 6 p.m.
12X68 THREE-BEDROOM CHANcellor mobile home appliances included, open to offers. 478-1623.

### 169 MOBILE HOMES AND PARKS

**Robinhood**
SALES AND SERVICE
CHECK THESE WELL-KEPT USED HOMES
L2138—12x68 Leader, 3 Br., fireplace, all appliances. Many additions.
L3021—12x64 deluxe 2-Br., Lamplighter with many options, such as swimming pool and patio.
L2205—68' 2 Br. Chancellor. A real bargain at $15,900.
SPECIALS UNDER $6950
8x38 Great Lakes
8x32 Sparton
8x25 Impala
Locally parked or May be moved
And many others to choose from
SPACES AVAILABLE
All financing arranged with your down payment as low as $100 on approved credit.
LISTINGS WANTED
FRANCHISE DEALER FOR BRITANNY—HOMCO—MANCO
2714 SOOKE RD.
478-9912
478-9517, 478-9518
D.L. 3091
**TRIANGLE HOMES LTD.**
Bendix Home Systems Ltd.
Pyramid
Manco Home Systems Ltd.
2435 Trans. Can. Hwy.
478-1774 D.L. 25171
Mon. - Fri. 9 - 6 p.m.
Evenings by appointment
Sat. 9 - 5. Closed Sundays

NEW DELUXE KENTWOOD double, 24x44, 2 bedoom, 1½ bath, set up, delivered on Vancouver Island, oil tank, special price, $18,900.00 including tax, Gordons Mobile Sales Ltd., Ladysmith. Phone 112-245-3946. DL 126064.
1973 SAFEWAY MOBILE HOME, 12x68 three-bedroom plus additional porch and sundeck, driveway, fenced and landscaped yard. Beautiful park, fridge, stove, washer, dryer, $18,500. 743-9153.
1974 3-BEDROOM MOBILE home, fully skirted, with front porch. Large lot on the Malahat, children and pets welcome. Asking $18,500. Phone 386-3830 or 743-5842.
1972 PREMIER 12X56 TWO BEDroom, third bedroom in 12x45 Cabana, partially furnished. Set up in waterfront park, $14,200 or offers. 478-7498.
1973 12X64 GLENBROOK 2 BEDroom, drapes, wall to wall, patio doors, Set up in Cassidy Park, allowing small pets and children. $14,000 firm. 112-245-4849.
LEADER MOBILE HOME FOR sale, 12x54. Carpeted throughout. Partly furnished. Must be moved within a year. 478-8271.
1975 MOBILE HOME, FURnished or unfurnished, $16,500. 112-743-5456.
SOOKE, LARGE MOBILE HOME space, single, $75, Double, $90. 478-5301.
12X60 KNIGHT, IMMACULATE condition, prime location in adult park, 478-4552.
2-BEDROOM SUITE FOR RENT, wall-to-wall carpet, fridge, stove included, $220 month, all utilities included, 388-9628 after 3:30 till 9 p.m. available immediately.
VACANT, 3 BEDROOM, 1½ bath, overlooking Gorge. $216. Outdoor pool. No children, pets. 383-4281.
LANGFORD-COLWOOD AREA, large two-bedroom apartment, no pets, two children welcome, $200. 478-4109.
BACHELOR SUITE, CLOSE TO Jubilee Hospital, 1928 Lee Ave., El Cid Apartment.

### 175 HOTELS

CHERRY BANK HOTEL, 2-ROOM suite, no housekeeping. Cablevision and maid service. $135 per month. 385-5280.
CHERRY BANK HOTEL winter rates, $35-$50 weekly. 825 Burdette, 385-5380.
SPECIAL WINTER RATES, weekly and monthly. The Dominion Hotel, 384-4136.

### 185 CONVALESCENT AND REST HOMES

IN FAIRFIELD, LOVELY, QUIET restrhome, two semi-private rooms for lady. Main floor, excellent meals, tray service in room, laundry, hair set. 384-1750.
AMBERGLOW REST HOME One single, one double room, ladies or men, dining or tray service. 385-4561.
VERY NICE REST HOME, HAVE 2 vacancies ground floor level, semi-private. 384-8631.
OAK BAY, SEMIPRIVATE ROOM for lady in small guest home. Please call 598-1750.
CHARMING ACCOMMODATION ladies, no stairs. Nutritious meals kindly attention, 384-0693.
LARGE, BEAUTIFULLY FURnished private room, no stairs, nutritious meals. 384-2002.
SEMI-PRIVATE ROOM, TRAY service. Ladies only. 385-1814.

### 190 ROOM and BOARD

4 PEOPLE WANTED TO SHARE large rooms, room and board $165.00. Few restrictions. Call 2501 Cook St. evenings. Pat or Lin.

### 191 ROOM and BOARD WANTED

LADY PENSIONER OFFERS furnished room and board to other active lady pensionor, non-smoker, dog lover, $65.00 for companionship. 384-7370.

### 193 ROOMS TO RENT

SINGLE AND DOUBLE ROOMS, share kitchen facilities and house. Free use of horses. Young females only. Cordova Bay. 658-5832.
BRIGHT ROOM AND BREAKfast, private home, business man. $30 weekly. Bay-Shelbourne. 595-4397.
ROOM TO RENT FOR WOMAN in family house, Fernwood area. 383-4691.
ROOMS FOR RENT, KITCHEN and laundry privileges, senior only. Between 9-noon, 357 Davida.
NEW, QUIET, FURNISHED BEDroom and kitchen; near bus. $120 month. 383-2882.
FURNISHED BEDROOM, USE OF kitchen, $95 a month. Phone 385-0058.
COMFORTABLE ROOM, FURnished, near to downtown. Breakfast. 315 Vancouver Street.
SLEEPING ROOM NEAR BEAcon Hill Park, no cooking, $21 weekly. 386-6252.
BEDSITTING ROOM WITH kitchen, Fairfield district, middle-aged woman, $85; 382-4069.
JAMES BAY INN, REASONABLE weekly and monthly rates, 270 Government 384-7151.
ROCKLAND MANOR LUXURY furnished room and kitchenette. 598-4044.
CLEAN ROOM FOR WORKING man or student. 479-5550.
CLEAN, FURNISHED TWO-ROOM unit. Phone after 5, 598-1144.

### 197 HOUSEKEEPING ROOMS TO RENT

GORGE, BEDSITTING ROOM, light cooking, hot plate, linen supplied, quiet, working, over 40, business man need apply, non-drinkers. $77.50. 386-9490.
FURNISHED ROOM SEPARATE kitchen available now, $90. Furnished housekeeping room available March 1, $80. Employed non-smokers preferred. 385-5305.
PRINCESS AT COOK, 2-ROOM suite, share bath, quiet working man, no pets. $120 per month. 642-3455.
HOUSEKEEPING ROOMS CABLE TV, washer, dryer, $85 and up. 385-8198.
ROOMS IN FAIRFIELD. 1135 McClure. 10-3

### 200 APARTMENTS TO RENT UNFURNISHED

CLOSE TO TOWN
4th floor, 1 BR tastefully furnished apartment; carpeting, TV, dishes and linen included. Available immediately until May 1st, 1976. $240.00. Adults only, no pets. Call BROWN BROS. on BLANSHARD 385-8771 anytime.

CLARENCE HOUSE
Prestigious luxury, executive top floor, (12th), 2 bedrooms, 2 bathrooms, 1250 sq. ft. condominium. Magnificent and spectacular view of town, ocean, mountains. Indoor pool, swirl pool, sauna. Covered parking. $550. 382-5240.

ADMIRALS SQUARE
Conveniently located new 2 bedroom suites, available now. Carpeting in livingroom, diningroom and bedrooms. Heat, light and cablevision included. Call 383-4446 or 385-3738.

E. G. PRIOR APTS.
2622 Prior St.
1 and 2-Bdrm. suites available immediately.
Phone 382-5856
P. R. BROWN and SONS LTD.
385-3435

NEW 2-BEDROOM CONdominium available immediately for the first occupant. Located downtown area, close to park. This unit is ideal for professionals or retired couples. $375 per month. Phone 385-7104 for appointment.
MARCH 1ST, 2 BEDROOM, central, shag, colored appliances, swirl, suana, free parking, controlled entrance. Mature adults. Teenager accepted. No pets. 382-3616.
SOOKE, NEW ONE-BEDROOM ground floor, WW carpet, stove, fridge, heat, light, water, cablevision included and use of washer-dryer. Non-smokers preferred. $225. 642-3801.
WANTED: ENERGETIC PERSON to assist with garden and building maintenance in exchange for free rental of primative country cottage. Write Victoria Press, Box 447 include phone number.
AVAILABLE IMMEDIATELY, bedroom studio, deluxe condominium, wall to wall, color appliances including dishwasher, many amenities, Royal Woods, $250. 479-1898.
NEAR UNIVERSITY, SHOPPING, buses, Sauna, games room. Quiet adults. Sorry no children or pets. 1 bedroom condominium $210.60. 2 bedroom condominium $250. 592-0022.

DUNCAN
New two-bedroom apartments, references required. Sharron Apartments. 748-2344.
NICELY DECORATED 3 BEDrooms, large kitchen, dining room and living room. Fridge, stove, all utilities. $325. 382-4646. 10:30-12 noon.
VICTORIA'S DOWNTOWN HOTEL and APARTMENT COMPLEX
CHATEAU VICTORIA
740 Burdette 382-4221
3-ROOM APARTMENT, LARGE kitchen, living room, bedroom, share washroom, includes utilities, $175. Apply apartment 1-521 Simcoe St. or phone 382-6668.
QUIET ONE-BEDROOM APARTment in Oak Bay, close to Village. Suitable for elderly or middle age lady. $140 per month. Call 592-5222 evenings.
QUIET 1 BEDROOM APARTment available March 1st. No children, no pets. Middle age or older couple preferred. $136 per month. 382-4880.
ESQUIMALT — AVAILABLE March 1st, 1-bedroom suite, wall-to-wall carpet, elevator, heat and cablevision, $210. Phone 388-6474, 9-5, Monday thru Friday.
2-BEDROOM SUITE FOR RENT, wall-to-wall carpet, fridge, stove included, $220 month, all utilities included, 388-9628 after 3:30 till 9 p.m. available immediately.
VACANT, 3 BEDROOM, 1½ bath, overlooking Gorge. $216. Outdoor pool. No children, pets. 383-4281.
LANGFORD-COLWOOD AREA, large two-bedroom apartment, no pets, two children welcome, $200. 478-4109.
BACHELOR SUITE, CLOSE TO Jubilee Hospital, 1928 Lee Ave., El Cid Apartment.

### 200 APARTMENTS TO RENT UNFURNISHED

C.N. Montague Co. Ltd. 384-9318
1028 BLANSHARD ST
DELUXE DELIGHT
2 corner suites, set in area of selectively treed spacious grounds. Ultra modern, 2 BR fully appliianced kitchen, with balconies. Gracious living includes swimming, sauna, whirlpool, exercise, tennis, entertainment and Rec. Rms, workshop and storage. Extremely desirable locale, on trans., close to shopping. $350.00 and $400.00 per mo. Available immediately.
E. KOLSTAD 642-5315
GORDON HEAD—Nearly new 3 bedroom, 2 bathroom home, full basement. $425 per month. Call 384-9318.
C. N. Montague Co. Ltd.

VACANCIES
$135—Bach. downtown.
$200—1 Br., 2 FP, children, pets
$148—Bach., middleage
$150—Bach. Fairfield. Adults
$116—1 BR. T-House. Share
$220—1 Br. Esquimalt, Modern
$205—1 BR., sauna, central
$260—1½ BR, Cat. Baby. Jubilee
$270—2 Br., FP, house, child
$216—2 Br., T-House, child.
$219—2 Br. T-House, child, singles.
$195—2 BR, patio, Esquimalt
$250—3 Br. Esq., children, cat
$350—3 Br. house, kids, pets
$340—3 Br. Sooke, kids, SM pets
FEE
These are a few of our many vacancies
HOMEHUNTERS
OPEN 7 DAYS A WEEK
9 A.M. to 9 P.M.
1394 Hillside Avenue, 598-5101

DELUXE SPLIT-LEVEL PENThouse

## 201 APARTMENTS TO RENT FURNISHED

PENTHOUSE MANOR MOTEL
2930 Washington 388-7818
New ultra modern de-luxe bedroom and bachelor apartments, beautifully furnished. Situated in quiet location overlooking Gorge waterways, close to bus service. Includes colour TV, telephone, dishwasher, laundromat, sauna and swirl pool. Maid service. No pets. Rent by day, week or month.

DAILY WEEKLY MONTHLY
Adjacent to parliament buildings and inner harbor. Fully furnished one-bedroom suites, color TV, linens, dishes, all utilities. Use of saunas, pools, and coin laundry.
ROYAL SCOTT INN
425 QUEBEC ST. 385-3543

CRAIGFLOWER MOTEL ON GORGE WATERWAY
Offers deluxe bachelor and one-bedroom suites at special winter rates. All the comforts of home. Completely furnished with maid service and laundromat on premises. Call
388-7861

BASEMENT SUITE, HOT PLATE, share bathroom, Simpsons Sears area. 595-6905.

## 202 APARTMENT FURNITURE TO RENT

STANDARD FURNITURE
Three Rooms from
$35 per month
Immediate Delivery
382-5111

MacDONALD'S FURNITURE
Three room group rentals. Call 383-1171, Broad at Pandora.

## 203 APARTMENTS WANTED

JUST TRANSFERRED FROM Vancouver. Responsible single male requires 1 bedroom or large bachelor in Rockland-Fairfield or Beacon Hill for March 1, under $200. Contact R. 107, Red Lion Inn.

MAN AND WIFE WITH 2 CHILdren would like to rent a 2-bedroom apartment or home, approx. $900 a month. Call Randy, 382-8276. Needed by Feb. 15.

WANTED FOR MARCH 1ST OR April 1st, 1-bedroom suite under $200. Close in. Responsible female, excellent references. 387-6831, local 232 or 595-2258.

MATURE WORKING COUPLE seeks one- or two-bedroom apartment. Good references. No children or pets. 384-5302.

UVIC PROFESSOR, MATURE male nonsmoker, needs apartment under $150 per mo. Phone 477-6911 ext. 550 9-4 weekdays.

RESPONSIBLE FAMILY WISH to rent 2-bedroom apartment in town. 478-0475. References.

## 204 SHARED ACCOMMODATION

SHARE LARGE HOME WITH working mother and teenager, must have references. Sidney area. 656-4288.

STUDENT 22, WISHES TO share 2-bedroom apartment with nurse, $84. Close to Jubilee. Between 5:30-6:30. 595-6498.

WANTED: TWO SINGLES OR couples to share large, 4-bedroom house, Fernwood area. Please phone 383-5880 after 5 p.m.

WANTED GIRL TO SHARE apartment, phone before 5. 386-7266.

WORKING GIRL AGED 26 HAS 2 bedroom apartment to share with same. 595-1813.

3-BEDROOM HOUSE, SHARE with working man. $100. 478-1206, Colwood.

1 ROOM IN 5-BEDROOM HOUSE, $100. 385-0151.

## 206 DUPLEXES TO RENT

2 BR. AND 1 B.R. SUITES AVAILable March 1st. Fairfield duplex. Downstairs — 2 br., bsmt., $350. Upstairs — 1 br. $200. Couples need only apply. No singles. No children. No dogs. Phone 385-7761 (9-5) 477-9879 (after 5).

MARCH 1, 1-BEDROOM LOWER duplex on quiet street, near Beacon Hill Park, sea, bus. Fireplace, skylight, garden, wall-to-wall carpet. Responsible couple or single only, $250 month. After 6 p.m. 385-4855.

UPPER DUPLEX, MILGROVE St., 3 bedrooms, including stove and fridge, wall-to-wall carpet. Available Feb. 14. $350 per month. Half utilities extra. 478-9906, 5-9 p.m.

MARCH 1ST. 1300 SQ. FT. OF ultra modern living, side by side, near K-Mart. 4 bedrooms, 2 baths, 20' ceiling living room. All appliances. Many extras. References. $475. 477-9656.

OFF JACKLIN ROAD, NEAR Belmont school, modern, spacious, three bedroom, 2 bath, fridge and stove, full basement, happily married compact family. Allow 2 children, no pets or borders. 478-5260.

BRAND NEW SPACIOUS 3 BEDroom, electric heat, floor to ceiling fireplace wall-to-wall, 2 complete bathrooms, full basement, $400 per month. 479-6019.

2500 SQ. FT. 3 BEDROOM, SIDE duplex, 4 baths, fridge, stove, washer, dryer, curtains. Completely carpeted, University area. $525. 477-2581.

2-BEDROOM DUPLEX, FIREplace, fridge and stove, drive-in garage, close to Simpsons-Sears shopping centre. Sorry no children. Middle age or retired. 592-0886.

NEW 1,000 SQ. FT. DUPLEX, two bedroom wall-to-wall, on quiet street, water supply, one child allowed, references, $295 a month, 642-5655 Sooke.

OAK BAY MARCH 1ST, SPAcious living room with fireplace, separate dining room, den, large master bedroom, 1½ baths, $330, 479-6430.

SPACIOUS 3 BEDROOMS, CARpet, drapes, stove, fridge, floor to ceiling fireplace, sundeck, carport; nice garden, $375. 592-4410.

SIDE DUPLEX — BAY AND Cedar Hill — 2 bdrm. — main floor. One in high basement. Vacant. $304. 383-2507.

COBBLE HILL, 1 BEDROOM DUplex on 4 acres. Fridge, stove, washer, dryer. $225 monthly. 383-4568.

3-BEDROOM TOWNHOUSE IN Gordon Head. Stove, fridge, and drapes. Available now, $375. References required. 382-1485 after 5.

ESQUIMALT 2 BEDROOM SXS, close to town, fridge, stove, references. No pets. Available March 1. 478-3854.

4 BEDROOMS, 1½ BATHS, DUplex side, no pets, $390. Including heat, hot water, phone after 6. 592-6372.

SIDE-BY SIDE DUPLEX, 3 BEDrooms, 1½ baths, no pets available. March 1st. 385-8351.

TWO BEDROOM DUPLEX available March 1. Phone evenings after 7 p.m. 384-7530.

3 2-BEDROOM SUITES, $275-$350 per month includes all utilities. 598-8366.

QUALITY SIDE BY SIDE, 2 BEDrooms, wall-to-wall, Fairfield residential, March 1, $325. 592-4181.

AVAILABLE MARCH 1ST. 2 BEDroom duplex, $250. 595-0180.

VACANT 1-BEDROOM, HEAT INcluded and water, $200. 477-1781.

## 207 DUPLEXES WANTED TO RENT

YOUNG COUPLE AND 2 CATS need 1-bedroom duplex with fireplace. References. 388-4136.

## 210 HOUSES TO RENT UNFURNISHED

TWO-BEDROOM SUITE, UTILIties included, $245. After 3 p.m. For more information. 383-5951.

OLDER 2-BEDROOM HOUSE, full basement, Cook and Quadra area, $325 per month. 383-1632.

NEW 9-ROOM TUDOR HOME near Government House, $725 references, 386-8095.

THREE-BEDROOM TOWNHOUSE, for rent, February 1st, $375. 477-4354.

3 BEDROOM CONDOMINIUM for rent, March 1st. $350. Phone 479-6402, after 6:30 p.m.

WATER VIEW THREE BEDroom, fireplace, basement, near facilities, $375, 478-1310.

LANGFORD — $325
2-bedroom, full basement, ½ block from main village. Available immediately.
GORDON HEAD EXECUTIVE
Brand new 3-bedroom, full basement home. Available immediately to good tenant with local references. $425 per mo.
SOOKE—$340
Modern 3-bedroom, full basement home, available immediately to family with good local rental references. Western Homes Ltd., 386-3498.

OAK BAY MCCLURE MANSION. Large formal living and dining rooms, library, sunroom, family room, kitchen with laundry room, 6 bedrooms, 2 full baths, full basement. Nearly 1 acre of mature landscaping. Extensive patio, includes all major appliances and many extras. Lease available at $850 per month. Phone 598-6497 after 7.

CENTRAL SAANICH
$420.00
Brand new split-level; 3-B.R. home available immediately. Beautiful W-W carpeting, full basement, fireplace, dishwasher. Lease and deposit required. Call BROWN BROS. on BLANSHARD, 385-8771 anytime.

BRAND NEW HOME
$420.00 — AVAILABLE IMMEDIATELY
Central Saanich: 3-B.R., full basement, full bath and ensuite, beautiful w-w carpeting, fireplace. Lease and deposit required. Call BROWN BROS. on BLANSHARD, 385-8771 anytime.

MORNINGSIDE WEST LARCHWOOD AND LAVAL
3-bedroom townhouse available. Featuring 2 bathrooms, full basement, automatic oil heater, W-W carpeting, drapes, fridge, range, washer and dryer. Fireplace. Rent $325 and up. BYRON PRICE AND ASSOCIATES LTD., 385-2458.

THETIS LAKE AREA
$400.00
3-B.R. split-level, fireplace, H-W floors, full basement. Lease and deposit required. Available immediately. Call BROWN BROS. on BLANSHARD, 385-8771 anytime.

ARCHITECT DESIGNED
3 B.R. home, incredible views, 6 months, $700 p.m.
2 B.R. Condominium. Apartment. F.P., 3 baths. Yates St. $375 p.m. Available now.
Henderson Realty Ltd.
385-9741

ESQUIMALT, 1027 POSTER CREScent. Available now. 4-Bedrooms, living room with fireplace, dining room and large kitchen, 2-baths, rumpus room in full-basement, wall-to-wall carpet, drapes, stove and fridge included. Rent $410. 477-2654.

GORDON HEAD VILLAGE PARK. 3 bedroom Townhouse, 1½ baths. Dining room-Living room, fireplace. Basement stove, fridge. Indoor heated pool with sauna. Covered parking. $425 per month. Immediate occupancy. References. 477-4860 or 386-7551.

4-5 BEDROOM HOME ON GOLDstream near entrance to Golf Course. Open beam, 2 fireplaces, new w-w carpet, stove and fridge. Ideally suited for professionals requiring extra rooms or office space. 478-2523.

NEWER 3-BEDROOM HOUSE, fireplace workshop, wall-wall carpet, laundry room, vegetable garden. Located behind B.C. Forestry Lab. $380. 598-3140 between 6-8 p.m.

AVAILABLE IMMED. ONE 3-bedroom home, living room, dining room, kitchen with eating area. References required. $400 P.M. Call 385-8784.
DOUGLAS REALTY LTD.

AVAILABLE MARCH 1ST AT $400 month. Near new 3 bedroom, Glanford area. Couple without pets preferred. References required. 384-8075, pager 481.

AVAILABLE MARCH 1ST, LANGford, 3-bedroom older home includes fridge, stove, washer, dryer and deep freeze. $350. Close to school, bus, shopping. 478-6736.

4-BEDROOM ESQUIMALT HOME. Older but pleasant, $395 per mo. Please call Peter Bardon, 598-5287, 7 to 8 a.m. or p.m. Monday through Friday.

THREE BEDROOMS, 1½ BATH, stove, fridge, cablevision, electric heat, Glen Lake Rd. $375. Reg Baxter, D. F. Hanley Agencies, 385-7761.

3 BEDROOMS $360
6 month old full basement home, wall to wall carpet, fireplace, Glanford area. Available now. 383-3055.

MARCH 1, BRAND NEW, BUILT by Craftsman, 3 or 4 bedroom, 1½ baths, 2 fireplaces, wall-to-wall carpet, full basement, University area, $500. 592-2130.

BRENTWOOD, NEAR NEW, 3 bedroom, full basement, 1½ baths, W-W carpet, fireplace, $425. 652-2470.

HOUSE WITH VIEW, NEW, 3 bedrooms, 1½ baths, large kitchen, full basement close to schools, shopping centre, $425. 478-7990.

HOUSE WITH VIEW, NEW, 3 bedrooms, 1½ baths, large kitchen, full basement close to schools, shopping centre, $425. 478-7990.

AVAILABLE IMMEDIATELY two-bedroom home on Phelps Ave. $250 a month, no children or pets. 477-9607 after 4 p.m.

3 BEDROOM HOME, QUIET LOcation, fenced in yard, close to school and stores. Choice area. 477-9607 after 4 p.m.

EXECUTIVE HOME. 4 BEDrooms and den. Oak Bay border. Extertainment-size living and dining rooms, $700. 598-3929.

2 BEDROOM, NO BASEMENT, electric heat, child welcome. On Douglas north of Woolco. References. $325. 658-5564.

1-BEDROOM HOUSE, FRIDGE, stove, electric heat, light, water, included. $160. 558 Sumas St. 384-3461 after 4:30.

SOUTH OAK BAY, ATTRACTIVE two or three bedroom house, fridge, stove, drapes, $425, phone after 1 p.m. 598-5636.

COLWOOD
three bedroom full basement, washer dryer, fireplace, $425. 478-3719 after 6.

NEW 3 BEDROOM, BASEMENT home in Lake Hill, $450 per month. 383-3203 after 6.

2 BEDROOMS, SHELBOURNE-Kings Rd., close to Simpsons-Sears, 598-8240 after 4.

2 BEDROOM HOME, 647 DUPplin, $275. Phone after 6 p.m. 479-1102.

## 211 HOUSES TO RENT FURNISHED

MILL BAY, ONE BEDROOM WAterfront cottage, fully furnished, sorry no children or pets. $185 per month. Phone 598-1436.

2-BEDROOM HOUSE AT ENtrance to Colwood Golf Course. Excellent condition. $325. 478-2523.

## 212 HOUSES WANTED TO RENT

WANTED BY MARCH 1, 2 BEDroom house or apartment under $250 for married couple with 2 young children and a well trained cat. We will take good care of your property. Please phone 382-4300.

2 PROFESSIONAL WOMEN IN late 20's and 1 dog, desperately need a place to live in the country, experienced gardeners and carpenters, willing to fix up and or caretake. Call 478-9450 evenings.

PROFESSIONAL WORKING COUple, no pets or children need 2 to 3-bedrotm home, full basement or garage required, very serious about a 1-year lease with option to buy. Phone after 6. 382-6416.

1-BEDROOM CABIN, APARTment, or? in rural area, suitable for single working man and very friendly dog. March 1. Pay up to $200. 592-3938.

YOUNG MARRIED COUPLE seek two-bedroom house with garden in rural area. Victoria to Duncan. Will repair if needed. Call 384-6244 or 743-9263.

RESPONSIBLE MARRIED COUple requires smal house or cabin. References. 478-8205 evenings.

WANTED: TWO OR THREEbedroom basement house. Good references. Have cat. 592-2842.

DESIGNER-WOODWORKER DEsires small cottage-house or flat, in or out of town. Jerry, 385-4826.

RESPONSIBLE PERSON, WANTS to rent 1 or 2-bedroom cabin or house, phone 595-8680 after 6.

MARRIED COUPLE SEEK house with garden, $300 maximum, March 1. 382-4043.

RESPONSIBLE NON-SMOKING young lady requires small cottage or house, within 20 miles of Victoria. Low cost essential. No pets. References. 382-0145.

RESPONSIBLE COUPLE WITH no children require 2 or 3 bedroom house. Preferably in town. Rent from $200-$225. Phone after 4 p.m. 595-1604.

BUSINESS MAN AND WIFE seek small house or character two bedroom apartment for April 1. Prefer close to downtown location. References. 382-6680.

YOUNG LAWYER AND WIFE desire to caretake home (and pets if required) in exchange for rent. Excellent local references. Available March 1st. Phone 656-4437.

RESPONSIBLE COUPLE WITH child and cat want 2 bedroom house or duplex. Approximately $200. 384-5284.

FOUR RESPONSIBLE ADULTS seeking large older home within 15 mile circle radius and will do renovations, 477-8097.

TEACHER AND WIFE URGENTly require house or cottage from mid-June—mid-Sept. reasonable, call anytime 478-2084.

WORKING COUPLE WANT older home with garden space. Will do repairs. Approx. $200. Phone 388-6140 after 5 p.m.

RESPONSIBLE COUPLE, 2 CHILdren, obedience trained dog, need house, reasonable rent in or out of town. 658-1117.

2 RESPONSIBLE ADULTS, 1 working, 1 student, need 2-bedroom house or apartment. Phone 477-8097 after 5.

HOUSE WANTED TO RENT FOR two working Christian men, up to $250 in Victoria and vicinity phone 652-2723.

CHRISTIAN MOTHER WITH 2 children, cat and dog desperately need home by Feb. 15. Max $200. 477-0230.

NEEDED URGENTLY, 1-2 BEDroom cottage. Between McKenzie Ave. and Sidney, 652-3726 after 5 p.m.

RESPONSIBLE COUPLE LOOKing for one or two-bedroom house. Downtown area. $200-$250. 385-6051.

1-BEDROOM COTTAGE. UNDER $150. 385-6174.

## 215 HALLS, WAREHOUSES, STORES and OFFICES TO RENT

REALSPAN PROPERTIES LTD.
1931 VANCOUVER ST. 388-6454

OFFICES FOR LEASE
1—COURT HOUSE just steps away. New air conditioned space.
2—PARKING is no problem in this prestige building now under construction. Close to Court House and Government Buildings. Available January 1976.
3—600 SQ. FT. in new air conditioned building on downtown fringe. Short term lease available.
4—CENTRAL SAANICH is growing and requires services. New office building soon to be constructed, offers excellent exposure and central location.
5—DOCTORS and dentists. Two new buildings available on the fringe of town. Air conditioned with parking.

WAREHOUSES FOR LEASE
1—4700 sq. ft. ICBC. Just half block away. Ideal body shop. New construction.
2—JOBBERS. Up to 7500 sq. ft. in north Douglas area. Soon to be constructed. Loading docks, semi-trailer capacity.
R. I. MURPHY J. F. COLWELL
388-6454
592-7250 592-9828

Park Pacific
PROFESSIONAL OFFICE SPACE available in new five-storey concrete, fully air conditioned and carpeted building on Quadra Street near McKenzie Avenue with abundant on-site parking. Architect-designed interior layout and decor
Park Pacific Apartments Ltd.
388-5491

HILLSIDE DOUGLAS AREA
3 private offices or deluxe suite. Carpeted, air conditioned. Ample parking.

Receptionist and telephone answering service available. Mr. Simms, 9-5, 386-3414. OK Trucking.

FOR LEASE
700 Block Fort St., 3000 sq. ft., 2nd floor. All or part — available immediately. Call 382-7276, Town and Country Realty Ltd.

T. L. MANN AND ASSOCIATES LTD.
1820 Oak Bay Ave.
1750 SF WAREHOUSE
4000 SF OFFICE
TOWN AND COUNTRY AREA
CALL: STAN PELLAND
598-5144 598-5427

TURNER AND DAVID
2 small private offices. Suitable for contractors, jobber, etc., storage and parking can be arranged. Mr. Simms, 9-5, 386-3414. OK Trucking.

APPROXIMATELY 9,000 SQUARE feet warehouse space to rent, $900 per month. Adjacent to railroad siding, for large loading bays, high ceiling just off Douglas by Town and Country Shopping Centre. 382-9118.

ESQUIMALT—ADMIRALS (Retail—office) New modern complex now leasing ground floor — fully carpeted and air conditioned. Ideal space available for bakery, barber shop, beauty salon, florist??? Call 388-5471.

SECOND FLOOR OFFICE SPACE on Kings near Quadra, two suites, total area 1200 sq. ft. can be divided, air conditioning, wall-to-wall carpet, parking, new renovation, available early March. Phone 385-7734.

PRIME LANGFORD AREA. 1600 sq. ft. in professional building. Fully air-conditioned in Langford Bank of Montreal building. Available now on a lease basis. 386-7086.

5,000 SQ. FT. OF WAREHOUSE or distribution space available March 1st. 19' High ceiling with office included. Large overhead door. Excellent location on Viewfield Road. 386-7086.

TRUCK SPRAY BOOTH, 38'X18', near completion for lease or work on commission basis. Some work supplied. Additional bay available if needed. Reply Victoria Press, Box 443.

AVAILABLE MARCH 1ST, bright clean office renting for $100 monthly including heat and light. Approx. 300 sq. ft. Located in Esquimalt area. Call Mr. Anderson at 382-2721 or 477-4985.

2,000 SQ. FT. OF OFFICE SPACE for lease, good central location, high traffic count, good parking. Reasonable rates. 382-4321, 382-6142. Evenings 384-4903.

NEW BUILDING FOR LEASE — 5,400 sq. ft. or part, zoned M3 heavy industrial — 3 phase wiring, loading dock, office space and parking 383-4131.

CITY CENTRE IN HEART OF shopping district, 2500 sq. ft. completely remodelled store or office space. 385-2112 or 388-4751.

1400 SQ. FT. OF RETAIL AREA for rent, ample off street parking at front of building. $675. Victoria Press, Box 444.

$600 PER MONTH, NEW BUILDing, complete second floor, washrooms, 1,525 sq. ft. totally carpeted. 385-8821.

COLWOOD AREA, RETAIL space available in the new Hatley Park shopping centre. Opening soon. For information, 388-5812.

SMALL OFFICE IN APT. BUILDing, 385-5092.

## 215 HALLS, WAREHOUSES, STORES and OFFICES TO RENT

OFFICES TO LEASE
1. Ground Floor, with parking, from $184 per month, Oak Bay Avenue.
2. Downtown. Fully finished with carpet. 457 sq. ft., air-conditioned, $250 per month.

STORE TO RENT
694 sq. ft. $390 per month. This is the last store available in Chamberlain Walk, 1841 Oak Bay Avenue.

M. Steele-Mortimer 388-6691
Roberts Investments Ltd.

TOWNE SQUARE
Opposite Johnson St. city parkade, 33 retail stores and 12 000 sq. ft. of office space. One of Victoria's most exciting and unique developments. Surrounding open air mall in the very heart of downtown shopping district. Now leasing stage 1, for occupancy mid March. Phone 385-0212, 385-2112, or 388-4751.

REASONABLE RENT. PART time, actors, dancers, teachers, other. 1322A Government. 384-3841.

LANGFORD
Retail, office, storage. Reasonable rates. Call 478-7970 after 6 p.m.

STORAGE SPACE FOR RENT, Gorge Shopping Centre 388-5812.

## 233 MORTGAGE LOANS and INSURANCE

WE SPECIALIZE IN FINANCING DEVELOPMENT
1st and 2nd MORTGAGE LOANS ON ACREAGE, APT. SITES Or Most Any Real Estate Holdings ANYWHERE IN B.C.
CASH VALUATIONS ON EXISTING MORTGAGES OR AGREEMENTS GIVEN WITHOUT OBLIGATION
COURTESY TO FELLOW BROKERS
PHONE MR. LEN THOMAS COLLECT AT 384-7128 (AFTER HOURS 478-1720)
Douglas Hawkes Ltd.
990 Blanshard St.

1st - 2nd - 3rd MORTGAGE LOANS
NO BONUS
NO DISCOUNT
NO HIDDEN CHARGES

| Borrow | Pay Monthly |
|---|---|
| $ 2,500 | $ 34.99 |
| $ 5,000 | $ 69.98 |
| $10,000 | $139.96 |
| $15,000 | $209.94 |

5 Yr. Terms — 15 Yr. Amort.
NO AMOUNTS TOO SMALL OR TOO LARGE
HIGHEST PRICES PAID FOR EXISTING MORTGAGES OR AGREEMENTS
INTERVIEWS IN THE PRIVACY OF YOUR HOME
MONEY IMMEDIATELY AVAILABLE
W. A. (Bill) Hodgson
385-4528
24-hour service
Byron Price and Associates Ltd.

RIM ROBERTS INVESTMENTS & MANAGEMENT LTD
702-1175 DOUGLAS 388-6691
NEED MONEY?
TO BUY—BUILD—REMODEL — REFINANCE
1st—2nd Equity Mortgages arranged or purchased
—AGREEMENTS FOR SALE PURCHASED OR SOLD
—BUILDER'S INTERIM FINANCING ARRANGED
—We loan in ALL AREAS Including Up-Island.
—For Quick Courteous Confidential 25-Hour service call:
D. H. MacGILLVRAY 388-6691

NANAIMO REALTY MORTGAGE DEPARTMENT PROVIDES FULL FINANCIAL SERVICE
$25,000 to $25,000,000
SHORT OR LONG TERM, FIRST AND SECONDS
I.C.I. A SPECIALITY
REALTORS PROTECTED
CALL
JOHN ADDICTOTT
NANAIMO REALTY (VICTORIA) Ltd.
385-5741 477-8232

RIM ROBERTS INVESTMENTS & MANAGEMENT LTD
702-1175 DOUGLAS 388-6691
EXCELLENT MORTGAGES AVAILABLE
High rates. Victoria and Nanaimo properties. Contact.
D. H. MacGILLIVRAY 388-6691

ARE YOU BUYING A HOME? MORTGAGE FUNDS AVAILABLE
Do you need additional capital, or funds for debt consolidation? Use your home equity up to 85% of appraised value.
1st—2nd—or 3rd Mortgages
Construction interim. Commercial also available.
Rae Investments Ltd.
204-493 Burnside Rd E.
Victoria, B.C.
388-7891 — Days
477-3886 — Eves., Mr. Stuber

LET WHITTOME'S
Arrange the financing of your home at the most advantageous rate and terms. We have money available for first and second mortgages.
Phone KAJ JACOBSEN
J. H. WHITTOME AND CO. LTD.
1111 BLANSHARD ST.
388-4271

MORTGAGES
Investment opportunities in prime 1st and 2nd mortgages. Fully managed with rates beginning at 11¾%.
P. R. BROWN AND SONS LTD.
762 Fort St. — 385-3435

## 234 MORTGAGES FOR SALE

1st MORTGAGES TO YIELD
18 per cent
Interest compounded ½ yearly, not in advance, minimum investment $7,000. Max term — 2 years.
Macabar Holdings Ltd.
Please provide full details of Name, Address and Phone number to Victoria Press, Box 365.
Earned interest qualifies for Registered Retirement Savings Plan.

FIRST MORTGAGES FOR SALE
$12,000 at 13½% Property value $42,000
$23,000 at 13½% Property value $44,000
$31,000 at 13½% Property value $49,000
THESE MORTGAGES ARE ALL SEASONED AND CONTAIN ALL RELATIVE CLAUSES FOR YOUR PROTECTION INCLUDING POST DATED CHEQUES, PREPAYMENT PENALTIES, ETC. NOW AVAILABLE FOR IMMEDIATE SALE
PLEASE CALL MR. GREEN
Rae Investments Ltd.
388-7891

$8650 buys $8750 2st mortgage payable interest only monthly at rate of 1% per month ($82.50 per month). One year term.
For further information call LEN THOMAS at Douglas Hawkes Ltd., 990 Blanshard Street. 384-7128 (Res. 478-1720).

18% Short term first and seconds Well-secured
R. GEDDES
PRINCIPAL PROPERTIES LTD.
477-9514

## 235 WANTED TO BORROW

12% FIRST MORTGAGE. $22,000 Gordon Head. $11,000 shares considered. Security in home on 1 acre. Mortgage payable interest only at 1% per month — 3 year term. For further information call LEN THOMAS at Douglas Hawkes Ltd., 990 Blanshard Street, 384-7128 (Res. 478-1720).

Wanted to Borrow
12¼ First Mortgage, $43,000, 5-Yr. Term, 20-Yr. Amortization. For further information contact K. JACOBSEN, 388-4271 OR 658-8679.
J. H. WHITTOME and CO. LTD.
1111 Blanshard Street

WANT $100,000 SECOND MORTgage on 48 suite 2-year Campbell River apartment. First mortgage only 67% per cent. Ted Bowden Realty 383-5524.

## 240 BUSINESS OPPORTUNITIES

NEW
Generation Coin Operated Video Game
SPORTORAMA
4 Games in One Unit made for the entire spectrum of players, from novice to expert. Play increases with age of location. We provide you with service, location, maintenance, collections, and accounting, if you wish. Low down payments. Financing available. Excellent cash flow. High return on investment. Only a few good locations available.
HURRY
Mr. Patterson 388-6444 anytime.
ALSO
Coin Operated Zenith Billiard Tables. Real money makers. Heavy duty professional Italian slated, and high pressured laminate cabinetry. Let us show you actual profits enjoyed by other owners.

SMALL BUSINESS, LARGE PROFIT
Popular newstand in centre of Victoria. Excellent one-person operation. $15,000 plus stock (approx. $3500). MLS 15345. For further details, please call Helen Jones, 595-7913. Swinerton, Stewart Clark, Ltd. 385-2481.

COIN-OP LAUNDRY DRY-CLEAN
A great business opportunity with little attention required. Small investment offering a good return with even greater potential for the future. Cadboro Bay area. Priced to sell at $16,900. Bob Kohruss 595-7689 or Chris Greig 479-7995. Castle Properties Ltd. 386-6164.

RESTAURANT
Central downtown Victoria, 118 seats. Kitchen recently equipped. Dining lounge licence. Twelve year percentage lease. Information to principals only. 598-6878.

DOWNTOWN RESTAURANT
Seating capacity presently 100 with ample equipment and room for expansion to 200. Present volume $150,000 per year and showing an excellent net figure. Beer and wine licence. Asking $85,000 with I.D.B. financing available. Illness reason for sale. For further information please call Don Oakes 478-4334 or B.C. Land 478-5588.

FISH AND CHIPS
Can you and your wife cook? If ans. is Yes! Then this Fish and Chip and short order restaurant is made for you. Net approx. $500 per week. Open 5 days a week, low overhead. Price $26,500. Phone VICTOR WONG 385-2458, Byron Price and Associates Ltd.

EXCELLENT OPPORTUNITY for person with imagination and drive. Large selection of used lawnmowers and parts priced to sell. Would prefer to sell as complete unit, but would consider selling in smaller lots. For more information, 479-1312 between 6-8 p.m.

ATTN. PRIVATE INVESTORS
Exciting tax sheltered business opportunity warrants your investigation and participation. Offers outstanding return on invested dollar. Secure, proven investment. Contact Mr. Powers at 388-6444 anytime. Mortgage financing is available.

UNIQUE OPPORTUNITY TO take over business with repetitive cash revenue weekly. Investment secured by equipment which is strategically located to generate substantial return, for confidential interview call Mr. Patterson, 388-6444 anytime.

JANITORIAL, OWNERS SAY they make excellent money. Open to deal. Call for details:
OLIVE L. MARTIN
386-3231 385-7266
BLOCK BROS. REALTY LTD.

GROUND FLOOR OPPORTUNITY for working partner in first class restaurant. Unlimited potential for cabaret and land purchase. 598-8629 after 5.

PRIVATE INVESTOR WANTED for small trucking company, doing linehaul work. Confidential. Investment required $5,000. Please reply Victoria Press, Box 448.

RETAIL LEASE FOR SALE, Location-Shelbourne Plaza, size - 700 sq. ft. Immediate possession. Contact 658-8785, 477-8148.

NICE LOW OVERHEAD BUSIness. Total investment, $5,000, 384-4934.

## 240 BUSINESS OPPORTUNITIES

RARE OPPORTUNITY RHODODENDRON BUSINESS PLUS TWO-STOREY VIEW HOME ALL ON 1.45 ACRES
ASKING $185,000
Beautiful spacious two-bedroom home with PANORAMIC SEA AND MOUNTAIN VIEWS. Thriving rhododendron business with approximately a five-month season during the year. Here is the good healthy country life — away from the "rat race" — and yet you are still in Saanich within the 10-mile circle from the center of Victoria. Ideal for young couple with wherewithall or for successfully retired older people. Vendor will gave you the benefit of his considerable expert experience for a reasonable time. For appointment to view call ROBERT YOUNG 477-8749, or 479-2115 or 383-4124 anytime. Park Pacific Investments Ltd. MLS 15129.

A. E. LePAGE
WESTERN LTD. REALTOR
912 Douglas Street 386-7551
1610 Island Highway 478-9561
Formerly Melton Real Estate

THRIVING VILLAGE STORE GROCERY AND GAS PUMPS
Located in fast growing area of Sooke, 3, 50'x120' lots allow room for expansion. 2 or 3 bedroom living accommodation, large sundeck with views over the harbour. Ideal family business, good turnover showing steady increases. Vendor may finance. MLS 15456.
478-9581 Pat Therrien 642-5138
478-9581 Rona Higgs 642-3835

CAMERAS AND BOOKS
Good opportunity for camera buffs or experienced retailers, established camera and book store in downtown Victoria. Good income with potential for greater volume. Good lease. Price $14,900 for furniture, fixtures, and goodwill plus inventory at cost (approx. $22,000). For more information and appointments to view call:
ALLAN TRELFORD
386-3128 or 652-3717
CENTURY 21, J. D. BOSDET LTD.
120—727 Johnson Street, Victoria, B.C. 386-3128

GOLDEN OPPORTUNITY
You can buy this 9-month-old Wholesale Pie Business for only $5,000 down — Total Price $15,000. For this you get $10,000 worth of almost new equipment, $1,500 (approx.) of stock, plus a number of established customers with loads of potential for the person who wants to get ahead. This would be an ideal business for a retired Baker or Husband and Wife or a couple of young fellows, one to Bake while the other handles distribution and sales. If this is what you have been looking for . . . phone Brian Coutts. 598-2405
GARDNER REALTY LTD.

TRUCK SPRAY BOOTH, 38'X18', near completion for lease or work on commission basis. Some work supplied. Additional bay available if needed. Reply Victoria Press, Box 443.

BE YOUR OWN BOSS. DELIvery service, $6,000 down. Take over truck payments. For more information phone 386-3075 after 5:30.

PROFITABLE VARIETY STORE in shopping centre. Easy operation. $15,000 plus stock at cost. Phone after 6 p.m. 598-5861.

## 241 BUSINESS OPPORTUNITIES WANTED

Your Business
Can be sold! That's our business! Let's discuss yours in confidence!
JOHN RUSSELL nights 592-3248
TED PINFOLD nights 388-7742
Our office days 477-0141

Canada Permanent Trust Company
CONFIDENTIALLY WANTED
Up to $350,000 cash to invest in good holding or income property. $40,000 cash to buy income property. Call Ammy, 386-7721, Investors Syndicate Realty.

WANTED TO PURCHASE, small established business with net of $15-$20,000 per year. Send full details to Victoria Press, Box 425.

## 244 REVENUE PROPERTY

LEGAL DUPLEX FAIRFIELD
Located just 3 short blocks from the ocean, a well maintained up and down duplex, 2 bedrooms each unit and an extra one in the full basement. Both suites are owner occupied, therefore no rents have been established. Double garage. Low taxes, excellent lot. Exclusive. Courtesy to Realtor. Asking $68,900. Call: Ed Kraft 652-3676 or Alice Moore 592-4529.
CENTURY 21, J. D. BOSDET LTD.
120-727 Johnson Street, Victoria, B.C. Phone 386-3128 (24 hours).

DUPLEXPERTS
FANTASTIC VICTORIAN revenue property, built in 1895. Generates over $13,000 gross revenue. Prime 7200 sq. ft., R3I zoned land. $88,900. Drive by 1017 Burdett. UP AND DOWN, M2 zoned with in-law suite. Empty so no rent control. Drive by 2713 Rock Bay then make your offer on $55,500.
ROOMING HOUSE — In Sidney on 110x110 lot. Completely modern. Over $10,000 net. $86,900. MLS. Call GLENN NICHOLLS 388-6231 or 598-7689. CENTURY 21, Island Pacific Realty.

COMMERCIAL BUILDING 2 YEARS OLD
Showing a good return and all rented on leases. 5 rentals and in-law self-contained suite. Plus and zoned duplex lot. Full Price: $212,000.
HAROLD WARE
385-7721 598-4358
HAROLD GARDNER
479-2867
GARDNER REALTY LTD.

REVENUE PROPERTY
Professionally renovated up and down duplex in excellent rental area. Re-wired, decorated, carpeted, ready to rent. For further details and viewing call PETER SYKES, Century 21 Mayfair Realty, 386-2955 or 382-3216.

ELEGANT REVENUE
10 rental units in Fairfield close to sea. Consisting of one 1-bedroom, one bachelor and 8 lovely housekeeping rooms. A brick and stucco building with wood panelling and beamed ceiling on the main floor. Easy to purchase. Financing available on price of $115,000. To view call
DONNA VALIKOSKI 385-8784
DOUGLAS REALTY LTD.

BY OWNER
Beautiful family home in excellent residential area, close to all amenities. Live on the 2-bedroom main floor, rent the 2-bedroom suite and purchase for $327 monthly. Many excellent features in this well-constructed and versatile home. Appointment to view, 479-1517.

APARTMENT SITE
2.8 Acres up-Island, zoned and severed, suitable for Apartment or Townhouse. Price $155,000.
F. G. CARVER & CO.
385-7324 or 598-2581

TAX SHELTER
Brand new townhouse-style duplex building, 3 bedrooms, fireplaces and appliances included. Exempt from rent controls. Government certified to allow tax savings through depreciation. Excellent financing available. Kenwood Developments, 383-9126.

LARGE UP AND DOWN DUplex, in Jubilee area, two bedrooms each suite. $58,000. 598-8366.

## 244 REVENUE PROPERTY

MODERN OFFICE BUILDING
3-storey concrete and stucco building over 4,500 sq. ft. of space. For viewing call: PHYLLIS COUTTS or BETTY McFARLAND at 598-3344.

TRY TRADES
4-FAMILY COMPLEX
GLEN LAKE — 1.65 ACRES
This unique waterfront property is so very lovely to view. Large comfortable solid home with 1300 sq. ft. main level comprises of 3 bedrooms, large living room with brick, raised hearth, fireplace, picture windows, large kitchen with dining area adjoining, also with picture window overlooking your beautiful lakefront. Front door opens onto very large cement patio above two-car garage and workshop. Ground level has basement, second bathroom, two washer and dryer hook-ups PLUS self-contained large one-bedroom suite with picture windows overlooking the lake. (Rents at $280 pm). Also a side-by-side older duplex renting at $150 and $100 is on the property. Lots of driveways and parking areas for boats, cars, trucks and trailers. Sweeping lawns to the lake double as a skating rink in cold spans, if you wish. Waterfowl abound in the winter. The lake is non-polluted and no power-boating allowed. This is truly beautiful, with a tall stand of firs screening your estate from the road. (Possible 75'x120' lot sub-division, but not guaranteed). $32,000 mortgage at 8% available and vendors will carry second to responsible buyer. Trade in your city house for a country haven. Remember, there is no rent freeze on owner occupied duplexes, and you can pick your tenants in this lovely type of tenancy. Asking $139,000. Call: PHYLLIS COUTTS or BETTY McFARLA

250 HOUSES FOR SALE

D. F. Hanley Agencies Ltd.

D. F. HANLEY AGENCIES LTD
3293 DOUGLAS STREET
385-7761

## OPEN HOUSE
### 1223 BASIL
### SAT. 1-4

Drive out Hillside, turn left onto Blackwood and then left onto Basil. 3 bedrooms, large living room with fireplace, separate dining room, huge kitchen with utility room off. The full basement contains 2 extra bedrooms, finished rec room and garage. Don't put off seeing this home or you will pass up a rare buy!

BILL CARNEGIE
385-7761 24 hrs. 652-3627 Res.

## OPEN HOUSE
## OPEN HOUSE
OWNER TRANSFERRED
6364 SUNNYSLOPE
(OFF TANNER ROAD)
SAT. 1:30-4:30

—Two floors full finished.
Beautifully decorated.
—2 feature fireplaces.
—22x13 rec room with wet bar.
—90x140 lot with sea glimpse.
—3 bathrooms.
—Asking $79,500. (Far below replacement cost)

HOST: JOHN WATERMAN and LEE WROBEL. 385-7761 24 hrs.

## LANGFORD HALF ACRE

Tucked away in a quiet area, this excellent starter home offers 2 bedrooms, good size living room, large kitchen with eating area, 2 bathrooms and laundry room. Basement and carport. The home has a large enclosed storage There is a large enclosed storage area and good financing is available. Properties like this sell fast, so call this minute. Asking $45,000.

BILL CARNEGIE
385-7761 24 hrs. 652-3627 Res.

## PANORAMIC CORDOVA BAY EXECUTIVE REDUCTION

Panoramic views of the sunrise, the moonrise, sea and mountains overlooking Haro Strait can be yours from every room of this deluxe post-and-beam, executive home. Large foyer leads to gracious living room with white marble fireplace, pure wool carpet and solid mahogany planking. Separate dining room. Galley-type kitchen with sunny morning breakfast area. Separate deluxe bedroom wing with 3 masterfully decorated bedrooms PLUS 1½ baths. American-colonial family room with grand fireplace and hand-hewn beams. 2 large secluded sundecks surrounded by dogwoods. Large workshop. Price reduced to $114,000. Owners leaving country. Viewing by appointment only. MLS 15121.

PHIL WARREN 385-7761 24 hrs.

## SAYWARD BEACH
### 4 BEDROOMS
### $74,900

Excellent 4-bedroom home on a large level landscaped lot (back yard completely fenced). Only 8 years old, this 1200 sq. ft. home has a completely developed daylight bsmt. Good-size living room with larger than average L-shaped dining room. Bright kitchen with a family eating area. 3 bedrms. on main with 1½ baths. Comfortable family room with fireplace for relaxing PLUS a super rec. room for playing. Additional bedrm. and bathrm on lower level. Sundeck for sunning and a trellised patio for shade. Close to beautiful Sayward Beach. An excellent buy at $74,900. MLS 15307.

PHIL WARREN 385-7761 24 hrs.

## SIDNEY
### 0.5 ACRE

9- or 3-bedrm. ranch-style bungalow. 1 block to sea. Walking distance to hospital and schools. Room for future subdivision in area of newer homes. $69,900. Call:

BOB HAGUE
385-7761 24 hrs.

## MT. TOLMIE AREA GREEN THUMB? RETIRED?

This well maintained, full bsmt. home with all modern conveniences has not been on the market since 1960! The present owners are building a new home so this is your opportunity to buy in an area with two blocks of Shelbourne Shopping Centre, bus line and churches. Truly an ideal situation for active adults. The home has 18'x13' living room with FP, kitchen with separate eating area, 12'x12' master bedrm and good sized 2nd bedrm. The back yard is lawned and has several mature fruit trees. Offered at $54,500 with very flexible terms.

BEV HIGHTON
JACK CLOVER
385-7761, 24 hrs.

## 1 BEDROOM

Retirement home in excellent condition. 2 blocks to downtown sidney. Lovely garden. Could be early possession. $30,000. Call:

BOB HAGUE
385-7761 24 hrs.

## NEW LISTING
### 2 BR. COLWOOD

Ten-year-old stucco home in good repair. Full undeveloped bsmt. Electric heat. Laundry off kitchen. MLS. Priced at $48,500. Call now for more details.

Dave Harding
385-7761 24 hrs. 383-7716 Res.

## VET'S HOSPITAL
### $39,900

Excellent value at this price! How can you lose? Main floor has modern kitchen and eating area, living room and 2 bedrms. Full bsmt. Smaller lot for minimum care. Try your down payment. MLS. For details or appointments, call NOW.

Dave Harding
385-7761 24 hrs. 383-7716 Res.

## ALMOST SIDNEY

This 4-year-old home offers 4 bedrooms, living room with stone fireplace. In-line dining room opening onto sundeck. New wall-to-wall carpeting throughout. The high basement contains a unique log cabin style rec room, laundry area and workshop. The owner has purchased another home and wants action. Inspect this home today! Make an offer. Asking $56,500. MLS.

BILL CARNEGIE
385-7761 24 hrs. 652-3627 Res.

## 2 Years Old
### $50,900

This excellent home offers 2 bedrooms PLUS a den or third bedroom. Living room with fireplace. Dining area opening onto large sundeck. Full basement with laundry room. Workshop area and finished rec room. A country setting close to town! This home will sell quickly.

BILL CARNEGIE
385-7761 24 hrs. 652-3627 Res.

Wills and Wonnenberg Realty Ltd.

1318 Esquimalt Rd. 384-0581

250 HOUSES FOR SALE

JACK MEARS
OAK BAY REALTY LTD.
"The Professional People"

2194 OAK BAY 598-3321
3618 SHELBOURNE 598-3344

OPEN HOUSE
552 MARGARET
THURSDAY, FRIDAY, SATURDAY
1:30-4:30 P.M.

$52,900. Large 1200 sq. ft. home in 86'x108' lot. Extra parking space for boat or trailer on wide driveway. This is an immaculate home with full high basement and potential for two extra bedrooms in attic. Close to schools and all amenities. An excellent buy at this low asking price. RUTH or BEN BENNETT at 598-6257 or 598-3321.

OPEN HOUSE
260 VIEW ROYAL
THURSDAY, FRIDAY, SATURDAY
1:30-4:30 P.M.

$55,900. Large home on corner lot one block from ocean. 27 ft. living room with fireplace. Full high basement with extra bedroom and rec. room, car port with sun deck plus driveway. In garage. An excellent buy in this popular area. RUTH or BEN BENNETT at 592-6257 or 598-3321.

OPEN HOUSE
2257 WISHART, COLWOOD
SATURDAY, 7th from 2-4 P.M.

$39,900. Excellent 5-yr.-old 3-bedroom home. Double blacktop driveway, large, treed lot, pleasant hill view ahead, quiet garden behind. Panelled basement with one fully, 2 partly completed rooms. Heavy cedar roof, stucco exterior. L-shape living, dining rooms. Extra large 4-pce bathroom up, 2-pce down. School and shops handy. Condition and housekeeping A1. Quick possession desirable. Excellent financing arranged. See and compare, Saturday 2-4 P.M. LYNETTE DELAHUNT. 598-3321.

OPEN HOUSE
404 WILSON STREET
SATURDAY, 2-4 P.M.

Immaculate 3 B.R. home. Utility. Conveniently located off the large bright kitchen. Updated wiring and plumbing. Duplex zoned. Large lot provides extra parking. MLS 15271. Priced at $46,500. Call FRED MORGAN at 598-3321.

OPEN HOUSE
1008 CAROLWOOD
SATURDAY 1:30 to 4:30

For the up and coming executive with a family. This beautiful home has it all. 2900 sq. ft. consisting of — Formal living and dining rooms, 4-bedrooms, 3 bathrooms, family room, rec. room, bar and many fascinating features. Come see on Saturday. Asking $114,900. MLS 15341. For prior viewing or information call: BETTY McFARLAND at 598-3344.

OPEN HOUSE
534 WARREN AVENUE
SATURDAY 1:30 to 4:00

A delightful 3-bedroom home on a street of good homes. To see is to believe. Price $61,900. MLS 14985. For prior viewing and details call: KEN PORTER or MARJ NAPPER at 598-3344.

OPEN HOUSE
1054 SUMMIT
SATURDAY 1:30 to 4:00

Price now $56,900. 4-bedroom family home on large lot. Modern kitchen has dishwasher and custom breakfast nook. Brick fireplace in panelled living room. Wall-to-wall in dining area. Full basement. Well located. MLS. Offers accepted. Call: JOHN HOLMS at 598-3344.

SIMPSONS-SEARS AREA

Immaculate 2-bedroom, no basement bungalow. Wired for washer and dryer. 2 blocks from transportation. Nice lot and quiet street. Call: EDNA MACKENZIE at 598-3344 anytime.

LA CASA BELLA!
$89,500

Spanish styled, custom designed, attractive 3-bedroom new home in Gordon Head. Tasteful finished, wall-to-wall carpet, wrap-around sundeck, floor-to-ceiling fireplace, AM-FM throughout, plus intercom are but a few of the excellent features of this home. MLS 15349. Call: KATHRYN VAN DOESBURG at 598-3344.

HERE'S A BEAUTY FOR STARTING OR RETIRING

2-bedroom well kept home, ready for comfortable living with possibility of developing into 3-bedrooms. Asking $48,900. To view call: PHYLLIS COUTTS or BETTY McFARLAND at 598-3344. MLS 15286.

$30,900 and $28,900

Good little starters. One in Vic West, one in the City. Be a Landowner. BRIAN RIPLEY — 598-3321.

4 BEDROOMS VICTORIA
MLS 15262

Best buy on the market for its type. Unusual character, and many features. 60x15 lot, sundeck, large dining room. Den and Photo darkroom. Assume the $43,000 1st mortgage at 11%. Worth a phone call at $59,900. BRIAN RIPLEY 598-3321.

FOUL BAY BUNGALOW
MLS 15381

Very nice 2 or 4-bedroom home, in excellent location. Vacant and easy to view. At $55,900 this is a must for Oak Bay or Fairfield buyers. BRIAN RIPLEY 598-3321.

JAMES BAY

$44,500 buys a nice 2-bedroom bungalow ½ block from the water. Separate dining room. 2 fireplaces. BRIAN RIPLEY — 598-3321.

MLS 15229

Attractive 2-bedroom bungalow stucco exterior. Large kitchen with good size lot. Close to Esquimalt Rd. $43,000. CAMILLE DERKSEN 383-4069 or 598-3321.

Investors

SYNDICATE
REALTY LIMITED
620 Broughton 386-7721

## $39,500

Attractive older-style 2-bedroom home ideal for retirement. Large living room with fireplace and a good-size kitchen with eating area. Oil heat. Full basement. Corner lot one block from the ocean. Nice garden. Call JOHN SHAVER, 386-7721.

## NEW LISTINGS

1. Beautiful Brentwood Bay. Lovely 3 BR home decorated in subtle good taste. Excellent at $79,900 MLS.
2. FAIRFIELD — Older 3 BR home in good condition. Good financing available $61,500. MLS.
3. ¾-acre lot — old West Saanich Road, treed, cleared with well and garage $37,500. MLS.
4. ESQUIMALT — 3 BR condominium, children welcome, excellent accommodation for only $42,500 MLS.
5. 4 Brand new homes in prime Gordon Head. Excellent financing available. For further information please call: J. H. Whalen 386-7721 or 382-7975.

# OPEN HOUSE
## 2-4 P.M.
## MUST SELL TODAY
## $52,900
## 3411 Cedar Hill Rd.

Absolute gem of a bungalow, see it and you'll love it. Finished bedroom in basement. Attractively landscaped. Close to everything. Call Bernie LeDuc, 386-7733 or 477-4778. Excel Realty Investment Corp.

MOUNTAIN RETREAT

Near new 2-bedroom cedar bungalow on over 3½ acres off Sooke Rd. 12 miles from downtown. By owner. Offers to $74,000. Ph. 478-7155. No agents.

250 HOUSES FOR SALE

BLOCK BROS

# CATALOGUE VIEWING

OPEN EVENINGS
MON-FRI
TILL 8:00 P.M.
3636 SHELBOURNE
477-1841

## INVESTORS

Great holding property close to downtown — zoned M1 — currently earns approx. $800 per month. The rents help pay for holding — interested?
477-1841 JACK GRANT 477-8172

## FOR A GOOD START

Look into this solid 2-bedroom, no basement home. Fully fenced lot, with room for anyone with a green thumb to perform their agricultural wonders. Large living room, good sized kitchen with utility room next. $43,000.
477-1841 JACK GRANT 477-8172

## OUTER MONGOLIA?

No — right in the heart of a new Gordon Head subdivision. Big, new 3-bedroom Mediterranean styled home with distinctive features. $71,000.
477-1841 RON EMMERSON 658-8386

## SOME HAVE IT SOME DON'T

Some people have the ability to instantly recognize a real good value when buying a home. Others must be carefully shown each detail. Everybody however will be an expert on home buying when you see this Gordon Head beauty. 4 nice sized bedrooms, spacious living room, separate dining room. Big family room with fireplace, bright kitchen—just a whole lot for the discriminate buyer. There's a $45,000 mortgage, 10% rate available also. $74,250. Courtesy.
477-1841 RON EMMERSON 658-8386

## Colwood-Glen Lake
### $44,500

Fresh new listing, neat as a pin in every respect and a perfect start for home ownership! Excellent treed lot 70x140, fully fenced and attractively landscaped with garden shed included. Tidy 2-bedroom, no-step home with modern galley kitchen (and laundry), cozy living room, 4-pce. bath. Call ROBIN ESLTIN, 477-1841 or 652-5886.

## GORDON HEAD SEMI-DETACHED

3-bedroom half duplex on quiet street near K-Mart. Excellent small family home 6 years old. Highly productive garden area. $46,900.
477-1841 BILL REMPLE 658-5794

## DALLAS ROAD DUPLEX

Excellent sea view, corner lot, fenced garden. Each suite has 2 bedrooms, large and modern fully equipped kitchen, and spacious living room. Ample storage. An older but renovated home with character. $70,000.
Res. TED WALFORD Office
598-1420 477-1841

## HANDYMAN DRIVE-BY

1274 CENTRE RD: Offered at $36,500; this has potential for the strong arm good with hammer, saw and nails. 3-BR large LR and kitchen. Good holding property. Do not disturb tenants.
478-5561 GAIL JENKINS 478-6458

## SIDNEY SPECIAL

Desirable location, corner spot, existing building. New development may go 2 or 3 stories. Asking price $89,900.
386-2231 OLIVE L. MARTIN 385-7266

## VALUE PACKED

$59,900! Full bsmnt. house on 81x109 lot! 3 bdrms., excellent condition. Possible in-law suite. Attractive location near University.
386-2231 OLIVE L. MARTIN 385-7266

## EXTRA

Accommodation for in-laws yet everything separate, ideally situated for the sports minded people who like to be near an arena. Just on the market at $59,900.
386-2231 RUSS McDOWELL 382-7930

## BETTER BUY

Than flowers or candy for Valentine's Day, this 3-bdrm., full bmsnt. home has everything for only $51,900.
386-2231 RUSS McDOWELL 382-7930

## VALENTINE SPECIAL

Immaculate 3-bdrm., full bsmnt. home in quiet area close to all amenities. Rock fireplace, fenced yard, ample parking. FP $63,900.
386-2231 RUSS McDOWELL 382-7930

## IN MY LITTLE TOWN:

Brand new quality built home of 1960 2,100 sq. ft., 3 bdrms., full bsmnt., ensuite plumbing for as low as $46,990 and $51,000. 25 minutes from Victoria to Sooke, B.C. at the Broomhill Sundin. Turn right on Otter Point Rd., pass the Golf Course and you can't miss.
ROB FUKUSHIMA
386-2231 479-3408

## RECENTLY RENOVATED

3-bdrm., 2 storey home with attic and drive-in garage. Drapes, oven built in stove, fridge, washer and dryer all in top condition. All for only $55,000.
386-2231 BING RICHADDS 385-3806

## TRUTCH AND RICHARDSON

Revenue property in excellent condition on a deep corner lot 50x164. Good potential for better than average revenue. Asking $89,000.
386-2231 BING RICHARDS 385-3806

TOWN AND COUNTRY REALTY

3579 DOUGLAS STREET
382-7276

$5,000 DOWN

Quality built home by master builder on large view lot. (100x150) at Cobble Hill. All services underground and new homes up to $150,000 in this area. This is full basement home, 2 fireplaces 3 bathrooms, 3 bedrooms. Tastefully decorated best buy on Vanc. Is. for only $65,000. MLS. A. Klenman, 382-7276.

# OPEN HOUSE
## SAT. 2-4
## 1853 Chimo Place

New house for sale by builder, 4 bedrooms, very nice decor, dishwasher. Mortgage available. To view, 384-8391.

CEDAR HILL SPECIAL

3880 Synod Road, Open House, Sat., Feb. 7 from 1-4 p.m. Enjoy seclusion with terrific views. Two bedroom home, oak floors, carpets, livingroom fireplace. $56,300. Previewing phone 477-2184.

250 HOUSES FOR SALE

WALL & REDEKOP HOMEFINDERS REALTY LTD.

OPEN HOUSE
569 LEASIDE RD.
DAILY—WED. TO SAT.
1:30 - 4:00 P.M.

The sun shines on this snug little 2-step on a cul-de-sac in the Gianford area. Warm fenced garden with fruit trees and a corner for chickens. Inside, lots of cupboards, separate D.R., basement with workbench. Extra paved parking. If you can't make it to the open house give us a ring to view anytime. This is one that should be seen INSIDE. New MLS. $46,500.
MARILYN MOORE — 478-2482
JO LENNOX — 478-2563
Office — 386-2911

JUST REDUCED $1,000
MUST BE SOLD
2867 MURRAY DRIVE
OPEN DAILY 1:30 - 4:30
WED., THRU SAT.

Beautiful 2-bedroom, separate living and dining room home with large 1-bedroom garden-level in-law or guest accommodation. Separate entrances, kitchens, full bathrooms, fireplaces, etc. View this quality home at your leisure. Quick possession if desired — Owners leaving Victoria and anxious for offers on $77,900. MLS 14874.
THE STEPHENS
386-2911 (24 hrs.)

OPEN HOUSE
2051 PIERCY AVE.
SATURDAY 1:30-4:00

2 year old, owner built home with unique floor plan. 3 bedrooms (master ensuite); cold brick FP, separates DR and LR; large foyer entrance leads to an 18'x28' rec room and 4th bedroom in basement. This is not the usual floor plan. Asking $63,900. MLS 15280. Call to view or drop in on Saturday.
BOB or MAY HAMILTON
386-2011 or 656-4692

$29,900

is the full price for your own plot of ground and this well built Knight mobile home. Features good size LR and kitchen; 1 large bedroom (2nd could be added). A good starter or retirement home with garden space and greenhouse; paved parking. Close to school and stores. Phone NOW for appt. to view with:
MARILYN MOORE — 478-2482
JO LENNOX—478-2563
OFFICE—386-2911

GOLF CLUB AREA

Quality and good taste combined with immaculate condition of this 5 year old home, makes it a must see. The main floor has 3 bedrooms, master en-suite. Beautiful white rock FP in the L-shaped living-dining room, and delightful kitchen. Professionally finished lower level has 2nd FP in cozy family room, 4th bedroom, rec room and laundry room. All this on a very nicely manicured lot in an area of better homes and close to schools and all facilities. This new MLS 15278 is priced at $76,900. Call now for appointment to view with:
WILMA WINTER
386-2911 or 478-1466

JUST MOVE IN

Fully insulated and easy to heat is this clean and cozy 3-bedroom bungalow in Esquimalt. Zoned R-3 and close to all school leveles and amenities make this an ideal family homr or rental investment to hold for future development. Please call today for further information and appointment to view. New MLS 14928. Asking $48,900.
WILMA WINTER
386-2911 or 478-1466.

OAKLANDS CHARMER!
$51,500

This quality constructed, sparkling and spacious (1056 sq. ft.), 2 bdrm. stucco bungalow is in absolutely MINT condition and situated on a well landscaped lot. Close to shopping and transportation. Expensive, plush w-w carpeting throughout; a brick fireplace and feature wall of wood panelling enhance the attractive, 23½ ft. living room overlooking a secluded garden. Convenient utility room off the cheery kitchen with dinette area. Paved driveway — separate garage. PHONE ME TODAY for appt. to view this NEW EXCLUSIVE! You'll be glad you did!
BARB RAWLINGS
386-2911 or 383-5435

PRODUCTIVE ½ ACRE
SEA GLIMPSES
GOOD 10 PER CENT MORTGAGE

Well built 8-year-old, 3-bedroom home. Almost 2,000 sq. ft. finished on 2 levels. Fully fenced garden with many fruit trees, cherries, etc., and in addition to the Municipal water there is an electrically powered auxilliary water supply from a deep well to assure you of good crops. Good value at $47,900. MLS 15200.
THE STEPHENS.
386-2911 (24 hrs.)

SIDNEY

Attractive 3-bedroom, located where you can see the sea from the sundeck. W.W. carpeting, and sliding glass doors onto sundeck. Rustic cedar board in finished rec. room, make this a very appealing home for you. MLS 15255. Priced at $55,450.
LOLA CLARK
386-2911 or 479-3010

Montreal Trust

PRICE REDUCTION

Priced well below replacement. Now asking $56,500. Located at the end of a no-through street in View Royal. Views of Portage Inlet. 2-B.R.s — main, space for 2 more in lower level. Needs some TLC. Vacant. Must be seen, must be sold. Act now. (MLS) Call:
386-2111 D. BECKNER 477-4994

IN-LAW SUITE
WATERFRONT $79,900

Modern 3-B.R. family home with large bright in-law suite on Portage Inlet. Carport and Sarapad, large backyard. Quiet street in good neighborhood. MLS.
386-2111 DORIS BAIN 478-7927

OPEN HOUSE
290 OBED
SAT. 2:00-4:30

Completely renovated and modernized 2 BR bungalow. Vacant and ready for occupancy. Price $47,900 with a large 1st mtge. avail. For prior viewing please call:
386-2111 A. D. WHEELER 477-4789

OPEN HOUSE
SAT. 1:00-4:00
6776 WENDONNA PLACE

Owner must leave this 2 year old, 2 level bngalow on cul de sac of fine homes in Central Saanich, 3 BRs, stone fireplace, built-in dishwasher. Excellent 1st floor development with huge family room, den, 4th BR and shop. Nicely landscaped, extra parking. Mortgage $25,000 at 9¾%, monthly PI $228. Second avail. MLS 15342. $66,900.
JACK FETHERSTON
656-3924 652-2269

TUGOOSE POINT, QUALITY built 4-bedroom house, 1634' main, view, living room open beam ceiling, floor-to-ceiling fireplace, large kitchen and family area, separate dining room, 1 full and 2½ baths, finished rec. room with floor-to-ceiling fireplace, most windows and sliding doors thermopane, shake roof, intercom, built-in vac., triple carport and large sundeck. For sale by builder, 382-8613, $82,950. Open to view Sat.-Sun., 2-4, 2564 Jamesisland Rd.

250 HOUSES FOR SALE

the Permanent

1125 DOUGLAS ST. and
3647 SHELBOURNE ST.

Drive By
1011 McBriar Ave,

And if you like the outside phone SANDY CRAWFORD for an appointment or wait for his "Open House" Sat., Feb. 7, 1:30-4:30. This is a very neat and clean no basement bungalow with 3 bedrooms and a large living room with fireplace. All appliances are available also. There is a covered patio in the back yard which faces South. Come and see for yourself. Exclusive at $47,500. SANDY CRAWFORD 477-0141 or 477-1561.

Open 2-4 Thurs.,
Fri., Sat.
10313 Booth Pl.

Sidney. Immaculate 2-storey bungalow on quiet cul-de-sac off Ardwell Drive. 3 bedrooms, 1½ baths, laundry area off kitchen, floor to ceiling brick fireplace, carport. Property backs on to dedicated parkland. Price $54,500. MLS. DARIAN BAIN, 658-1070 or 477-0141.

## Work Now Pay Later

Circumstances forces unique opportunity. Are you willing to work and make up a nice equity in a home that requires a good cleaning job. This house is less than 18 months old, but it's a shame, it needs lots of T.L.C. It has 3 bedrooms, living room with large fireplace, dining room, modern kitchen, and full basement. The area is Carey-Tillicum overlooking the garden allotments. Offered at below replacement at $52,000 with easy financing. Exclusive with A. J. SANDY CRAWFORD office 477-0141 or residence 477-1561.

## Six Bedrooms
## 2½ Bathrooms

Four years young, wall-to-wall carpeting, 2 brick fireplaces, large lot on cul-de-sac, in Langford, near schools. Completely finished in-law suite, 2,464 sq. ft. of quality construction and comfortable living at $72,000. MLS. Please phone ERNEST WILLDEN, 382-9191 or 598-6034.

## $36,500 with 95% Financing

2 bedrooms, 1 bath, wall-to-wall sculptured carpets, extra large balcony with southern exposure. This suite has extra storage room provided on ground floor. Top quality consntruction and good design combine to give comfortable and luxurious living. Open evenings from 6 to 8 except Tuesday. 955 Dingley Dell. ERNEST WILLDEN, 598-6034 or 382-9191.

## Renovated Bungalow

In Gianford area — 2 BR, small den, living room with fireplace. Ciation kitchen cabinets. Drive-in garage. $44,500 MLS. IRENE VAN 384-9191 or ANNE HOPKINS 478-0486 or 382-9191 anytime.

## Starter-Retirement or Investment?

Asy of these possibilities offered by this one-bedroom stucco cottage with electric heat. Situated on small apartment zoned lot, asking $18,000 (ML 15032). Drive by 2518 Wark Street — don't bother tenant, then call HERB McDANNOLD for details 658-8844 or 382-9191.

## 3 Bedrooms
## $37,500

Good family accommodation, 5 years old, 2 storey, 1½ baths, low taxes. Freshly redecorated interior, 35x122 fenced lot. Investigage the rewards offered by having your own half of a strata titled 5x5 duplex. Try $2000 down. Located 2844 Jacklin Road close to schools, shopping, etc. View with HERB McDANNOLD 382-9191 or 658-8844 (ML 15419)

## Rocky Point Area

Delightful, sensational ocean view lot of 3.49 acres, among expensive homes. $35,000 (ML). SID HASLAM 477-1994 or GRAY LAITE 656-5267.

## Uplands

Delightful English country style home on Beach Drive (sorry, no sign). Three large bedrooms, 2 ensuite, separate den with fireplace. English pub style rec. room and entertainment size living and dining rooms. Gardens second to one. $149,900 MLS. GRAY LAITE 656-5267 or SID HASLAM 477-1994 or 382-9191 anytime.

## Suddenly It's Spring

Almost!!! You will love this well manicured garden with magnificent sea views and outdoor patio and BBQ. The 3 bedroom, one level home is meticulous and is situated in the sought-after 10-Mile Point. An added interesting feature is the "Old English Pub" family room with fireplace. Let me show you this cosy home. Absolutely must be sold! Full price $89,000. MARY WOOD 382-9191 or 592-2647.

## $2,375 Down Payment

3 bedroom full basement home. Net taxes $15 per month. Large lot, only 14 years old. Phone R. W. RHODES 382-9191 or 479-9241.

## Family Size Home

Spacious living room with brick fireplace, 4 bedrooms, den, large kitchen with pantry, 4-pce. bath, full high basement. Well fenced lot, close to schools. Asking $52,500. To view please call FRAN McVITTIE 598-3613 or 382-9191.

Canada Permanent Trust Company

$44,900

5 year old 2 bedroom, no basement home, by owner 385-7164.

VICTORIA REALTY LTD.
386-3585

## SIX BEDRMS
### $49,000

Beautiful high views of Swan Lake. Large Lot, loads of accommodation. Older home, needs some work, BUT lots of Potential. Jack Lidstone, 386-3585, 477-9262. MLS 15451.

## TWO BEDRMS
### $52,500

Eight year old, three level split, very few stairs, almost new wall to wall thru-out, dining room, kitchen and living room with corner fireplace on the main level, bedrooms and 4-pce bath on the upper level. Utility and rougher-in rec room down. Call Jack Lidstone, 386-3585, 477-9262. MLS 15158.

## REDUCED $2,000
### $61,900

Four months old, 3 bedrooms, quality construction, large lot, backing on school grounds and play park. Jack Lidstone, 386-3585, 477-9262.

C.N. Montague Co. Ltd. 384-9318
1028 BLANSHARD ST

SOUTH OAK BAY — FOUR BEDrooms, immaculate home close to transportation and schools. Price $61,900. Phone 592-3920 or 386-6552, F. C. Hully Real Estate, 620 View.

250 HOUSES FOR SALE

HENDERSON REALTY
385-9741 Anytime

Your Participating
## Green Acres
### 3½% AGENT

## HANDY LOCATION
### $58,900
### WITH IN-LAW SUITE

Main floor has 2 bdrms. and 1,100 sq. ft. of living space. Modern kitchen, separate dining room and living room, with fireplace. Downstairs is a deluxe one-bedroom suite. Drive-in garage, nice lot with fenced back yard. Call now to view:
JOHN LUKAZ 592-1908

## METCHOSIN

Nicely treed country style four-bdrm. quality home. A real family home built only 4 yrs. ago and designed with comfort and convenience in mind. Three bigger than average bedrms. and an extra full height boy's rm. in bsmnt. Dandy rec. rm. and workshop space. The whole house in spotless shape. True value at $59,900. Early possession. Vendor will help finance.
H. GOLBY O. WHITE
592-6730 592-7220

## COLWOOD BARGAIN

Well constructed 3-bedroom—1170 square foot home on treed lot. 16x13 living room with feature rock fireplace. Dining rm. 11x14. Modern cabinet kitchen—4-pc. bath. Electric heat. Full cement basement ready for owner development. Excellent financing. Well priced at $55,900.
BOB GIBSON
658-5153

## CUTE, COSY AND COMFORTABLE

Freshly redecorated, no-step 3 bedroom home in convenient Oaklands area. Excellent separate 2-car garage. Slate heatilator fireplace. 50'x110' corner lot adjoining park. Super 10¾ per cent existing mortgage. Priced to sell for the young family (or retired couple) at $49,900. Don't wait.
BOB GIBSON
658-5153

## GORDON HEAD

4 super new homes, quality construction, professionally designed. Variety of 2 or 3 bedroom homes, 3-pc. en suites. Partly landscaped. Large private sundecks. $72,500.
BOB GIBSON
658-5153

## SIDNEY HOMES

## 10022 SIDDALL

Three bdrm., over 1200 sq. ft. very attractive floor plan. Full bsmt. shake roof, vacant possession. Big lot with access for boat or camper. $54,900. Good financing.

## 9577 EPCO DRIVE

Two fully developed floors of family living space. 3 bdrms up and one down. 12x24 family rm on main and 13x19 children's play rm down. A well planned well built home only six yrs. old and well worth your consideration † the asked price of $61,500. On sewer, fenced lot 70x102. Easy school travel, no traffic. Call
HUMPHREY GOLBY — 592-6730
ORVILLE WHITE — 592-7220

## COLWOOD-LANGFORD
### $45,900

A cozy starter or retirement, 2-bedroom, no-basement bungalow. Electric heat. Interior has been completely renovated. Lare lot. Interest parties call me now.
JOHN LUKAZ 592-1908

## OAK BAY 4 BDRM PLUS FUTURE INVESTMENT

Apartment zoned, very livable family home. Handy to all schools, a few steps to the village. 4 bdrms., 3 baths, big living, dining rms. and updated family kitchen. Low taxes. Excellent value at $69,900.
O. WHITE H. GOLBY
592-7220 592-6730

RITHET'S for Real Estate Insurance Appraisals
714 FORT
382-4251

# OPEN HOUSE
## 3228 FRECHETTE
## FRIDAY AND SAT.
## 1:30-4:00

A beautiful home, winning the approval of all who inspect it. Quick possession available. Extensive rock work done on the exterior. Quality materials dominate the interior. Luxurious wool broadloom over hardwood throughout. Double glazing. New teak cabinets in family size kitchen. Two bedrooms on main floor plus one down in developed basement. Double plumbing. Fully carpeted basement could easily be converted to in-law suite. Asking $67,500. Please call:
R. JOHNSON or W. MICHAELS
382-4251 anytime

JOHNSTON
1306 BROAD ST. SINCE 1903

## TOWN & COUNTRY HANDYMAN SPECIAL

One bedroom home, good condition, 50'x110' lot. Ideal for expansion, Asp. $5,000 will take. F.P. $30,500 firm. Call BOB CARTER, 598-6143 or 385-2471, Johnston and Co. Ltd.

BY OWNER

Clean, attractive, well maintained 1967 split level home. Stone front, fenced yard, corner lot, paved 4-car park. All rooms large, oak floor. Living room, dining room, kitchen, bath, laundry, storage, 3 bedrooms. Fridge, stove, washer-dryer included. Asking $54,900. Must view inside. 385-6374.

HOUSEBOAT

Several to choose from $17,900 and up. On display at 453 Head St. at West Bay Marine.

250 HOUSES FOR SALE

SEABOARD PROPERTIES LTD.
7173 WEST SAANICH RD.
BRENTWOOD BAY 652-1141

## BRENTWOOD BAY CEN. SAANICH

Ready for Occupancy

Enjoy living in a quiet community with many amenities close by. Some homes 2 blocks from Marinas and Ferry and near schools and stores. Split-level, lower, foyer entry and Cathedral entry models available. All have 3 bedrooms, and 1½ baths on main floor plus colorful wall-to-wall carpet. Most have floor to ceiling fireplaces some with completed activity rooms downstairs. Individual features on all homes and excellent kitchen cupboards. Prices start at $57,400. For more details and appointments call
652-1141 FRANK CSINOS 652-5528

OPEN HOUSE
1:30 to 4:30
THURS. — FRI.
1024 Londonderry

If you have been waiting for a house in this area do it now — don't wait. Over 1500 sq. ft. of living area. Immaculate condition. 4 or 5 bedrooms. Giant sundeck. 31'x11' work area. Patio, fruit trees, privacy. $59,900. For fast action. New listing MLS. Call Tom Evans, 652-2620.

## ½ ACRE

Half a "BLOOMING ACRE." Giant vegetable patch. Assorted fruit trees, berry bushes. Spacious living. Rec. room plus 4 or 5 bedrooms. Intercom, 3 carports. Much more. MLS. $79,900. Call now, Tom Evans, 652-2620.

## EXCEPTIONAL

This Brentwood Bay home is built by master craftsmen. 1256 sq. ft. 1½ baths, finished rec room with fireplace. Almost ready for occupancy so you may choose your decor. $72,900. 652-1141. Rose Ruse, 652-2694.

## BRENTWOOD

A most attractive "split" on a quiet cul-de-sac. 3 bedrooms, 1½ baths, large finished rec room with patio doors to garden. Double garage. $69,500. MLS 15400. 652-1141, Rose Ruse, 652-2694.

## CENTRAL SAANICH "NEW"
### $63,900

Presently under construction, this 3 bedroom full basement home is perched upon a 8400 sq. ft. serviced lot with view of the scenic Malahat. Brentwood Bay and surrounding countryside. Also new homes offering 3 bedrooms, full basement from $57,400—under construction to be ready for occupancy by mid-April. So if you have a home to sell, call for further details and appointments to view.

Dave Dand
652-1141 658-8490

# OPEN HOUSE
## 9486 MARYLAND DRIVE
## SIDNEY
SAT. 1:30-4:30

Three bedroom, full basement, family home in the Maryland subdivision. All rooms are spacious from living room with fireplace, thru kitchen and bedrooms. Basement has roughed-in plumbing and drive-in garage and is ready for further development. Priced at $57,500 and open to offers (MLS 14639). If not before, see you Saturday.

Dave Dand
652-1141 658-8490

Royal Trust

4082 SHELBOURNE ST.

PRICE SLASHED
$47,500

See this immaculate 2-bedroom full basement stucco home. Located near schools and shopping centre. Wall-to-wall carpeting in living room and dining rooms, modern cabinet kitchen with area for washer and dryer. Excellent financing available on this bright cheery home. Call:
JACK or JACKIE WALDRON
477-0191 477-9636

NEW LISTING
WATERFRONT

In naturally wooded gardens stands this 2 bedroom, 2 storey home. Access to beach, beautiful water views, lovely retirement home, quiet area. Lot size 50x267. MLS. For further information, please call:
477-0191 MARY MOODY 652-5681

GRACIOUS LIVING
COUNTRY STYLE
OLD WEST SAANICH

Executive home of tremendous appeal within the 9-mile circle, private and secluded on almost 2 acres of gorgeous treed property. This unique home with centre court features quality construction with laminated ceiling and heavy 28-inch handsplit cedar shakes. The beautiful living room has a floor-to-ceiling stone fireplace, dining room is entertainment-sized and the kitchen designed by an expert in the field of kitchen planning includes wall oven, separate surface range Corning Ware unit, dishwasher, fridge and freezer. One cannot help but appreciate the privacy of the master bedroom which is ensuite with dressing room plus 2 other bedrooms and bath. Large potential family room or in-law accommodation plus separate large powered workshop. Full price $125,000. Call:
PATRICIA SEDGER
477-0191 479-3673

HORSE LOVERS — $84,900
ONE AND ONE-HALF ACRES

An exceptional BRAND NEW home at 4405 Rocky Point Rd., Metchosin. Ideal for the family who want to own a horse (most of your neighbours will!). 3 large bedrooms on main and a kitchen, living room and dining room to behold. Lovely fireplace, extra large sundeck, double carport fenced. Act now there's still time to chose your carpets. For information and appointment to view call:
GALE CHRISTENSON
477-0191 477-0723

GORDON HEAD
1905 CASA MARCIA
$74,900

Immaculate 3-bedroom open beam home in choice area of Gordon Head. In line living-dining room with fireplace and patio doors to spacious sundeck with seaviews. Knotty pine rec. room and ½ bath in basement. Well landscaped yard with lots of room for pool. 3 blocks to ocean. Early possession. MLS15183. DON'T BE SORRY, ACT NOW.
GALE CHRISTENSON
477-0191 477-0723

SWIMMING POOL
3 BEDROOMS
$54,500

This little charmer is located in the Hautlain area. Carpeted throughout and featuring a Spanish decor in the dining area and kitchen. Part high basement that houses the filter equipment for the large 32 ft. swimming pool and offers space for change rooms. Seeing is believing. Call quickly:
477-0191 477-0281
VIVIAN M. ROBERTS

250 HOUSES FOR SALE

SINCE 1887
Pemberton, Holmes Ltd

250 HOUSES FOR SALE

Realtor

**Canada Trust**

No. 9-1537 Hillside Ave. 595-5171

USE OUR NEW BRIDGE FINANCING PLAN TO BUY THESE HOMES NOW

Finding the down payment for that new home before you sell your old one can be a headache. We have the cure. It's called Bridge Financing. If you buy your home through us, we'll grant you an interest-free loan up to $50,000 for 3 months, depending on the equity in your present home. Ask for details.

OPEN HOUSE
SAT. 1-5
3691 WASCANA
TOWN AND COUNTRY CONVENIENCE

Easy care rancher on easy care lot in convenient area. Long and low, no-step with 3 bedrooms and big private patio. Modern immaculate—nothing to do but move in. Owner leaving soon so make an offer on $52,900 and start packing. Phone anytime to view this exclusive listing.
595-5171 GLADYS THOMAS 386-0502

SPRING SALE
OPEN SAT. 1-4
COLWOOD-$62,500
3361 WILLOWDALE

Vendor transferred and regrets leaving this excellent 1,800 sq. ft., 3 yr. old home located in a very appealing cul-de-sac.
MAIN FLOOR—3 bedrooms. Master en-suite, 4-piece bath. Excellent kitchen with E.A. Dining room (sundeck off). Living room with attractive brick F.P. New wall-to-wall and freshly decorated throughout.
BASEMENT—Professionally developed with family room, 4th bedroom and 3-pce. bath that would make a cozy in-law suite.
PLUS — Roughed-in den or office with space for workshop.
LOT—Very sunny, well landscaped with fully enclosed rear yard. MLS 15459.
Call your Action Realtor:
595-5171 TONY BROGAN 388-6275 (Pgr. 2471)

REALTORS
OPEN HOUSE
FRI. 1:30-4:00
3681 CRAIGMILLER

Just off Tattersal. MLS 15101. A special open house for fellow realtors and the general public. This home is located on a ¼ of an acre; 2 bedrooms with walk-in closets; lovely living room and dining room, kitchen with laundry room off, downstairs, a terrific family room with fireplace plus lots of extra rooms. For further development, SEE YOU FRIDAY. Price, $63,900.

CALL ME ! !
595-5171 SPENCER LEE 477-3593
MOBILE JL3-8660

OPEN HOUSE
SAT. 1-4
2421 SARAH PL.
COLWOOD LAKE ESTATES

Immaculate 2 yr. old home — Professionally finished basement with 4th bedroom, den or 5th bedroom, large rec room with built-in bar, 2 pce. bathroom (plumbed for shower), new W-W up and down — bright kitchen with eating area — come and see for yourself. $66,900.
For prior viewing, please call:
JEAN McMICHAEL 477-9113
595-5171

OPEN HOUSE
TUES - FRI
4 - 6
20 SYLVAN LANE

OAK BAY
SUPREME
WITH VIEW
PRIVACY AND
.59 ACRE

Elegant 4-bedroom residence with 2 full bathrooms, gracious beam-ceilinged living room, separate dining room, sun room, modern kitchen, 2-car garage and many more interesting and surprising features!
Panoramic view of South Oak Bay, Straits of Juan de Fuca and Mount Baker.
The property has been professionally landscaped to enhance this prestigious home.
New exclusive listing — $147,000. For private viewing please call:
Jim Bottomley, F.R.I
598-6233 or 595-5172

NEW HOMES
OPEN HOUSE
WED-THURS
2 - 4

1677 San Juan. Just completed and ready for occupancy. Good financing available. This quality built 3 bedroom, 2 bathroom home with R.I. in the full basement just waiting for development.
595-5171 DOUG POSKITT 656-4236

OUR LEAP YEAR
PARADE OF HOMES

1825 FRANCISCO
GORDON HEAD

This 3-bedroom, 1½ bath builders own home is a pleasure to show. The large living room and dining room enhanced by a beautiful fireplace. Custom kitchen cabinets and partly finished basement, large cul-de-sac lot. Priced at $68,900.

933 REDFERN
OAK BAY AREA

Here we have another builders own home and the craftmanship and quality are beyond description. Beautiful brickwork arches and decks enhance the spacious rooms. The red tile roof sets it aside from other homes and the finished basement would make a perfect in-law suite. Price at $84,900.

4345 COLUMBIA
4351 COLUMBIA
4355 COLUMBIA
GORDON HEAD

Homes of distinction — Three homes with just that extra touch that distinguishes them from all the rest. All different floor plans built by the same builder. All have Mt. Douglas Views and quality throughout. These homes will be our pleasure to show priced from $71,900 to $78,900.

4386 ELNIDO
PRICE—$67,500

Brand new three bedroom and den with Mt. Douglas background. This is an unusual design and will certainly evince lots of interest, so please call us: Terry Smollett or Les Boher.

626 FERNHILL
ROCKHEIGHTS

Are you looking for a large beautifully designed home that has everything? We have 3700 sq. ft. of luxury living on two levels. ½ acre lot. The numerous features in this home would take so much explanation and space that one could hardly do justice in so small an ad. 6 bedrooms, 4 bathrooms, 3 fireplaces, sauna, intercom, spiral staircase and much more for the price of $139,000.

250 HOUSES FOR SALE

Realtor

**Canada Trust**

No. 9-1537 Hillside Ave. 595-5171

TAMPICO
SAN JUAN

End of a cul-de-sac, 2 lovely view homes, one priced at $71,900. The other $69,900. 3 bedrooms — 3 pce. ensuite bath and R.I. bath in large basement area. For information and to view these fine homes, please call:

LESLIE BOHER
595-5171 388-6275
(Pager 729)
TERRY SMOLLETT
595-5171 656-5882
JL No. 8876

ROCKLAND
1382 CRAIGDARROCH

Backs right on to Craigdarroch Castle. Most desirable area of lovely homes. This 3-bedroom character home has loads of charm and room. For viewing please call:

TERRY SMOLLETT
595-5171 656-5882
Mobile JL3-8660
LES BOHER
595-5171 388-6275
Pager 729

GORDON HEAD
$58,900

Ready for occupancy at your convenience this new home represents one of the best buys in Gordon Head today. 2 bedrooms on main, large kitchen plus separate dining room, living room with attractive fireplace, formal entrance foyer, plus extra bedroom and rec. room roughed in on basement with fireplace). Well worth viewing at $58,900. In attendance or for prior viewing:
595-5171 — RICK KALLSTROM

GLEN LAKE RD.
ONLY 3 YEARS
YOUNG

Quality built 3-bedroom, full basement bungalow on a lovely treed lot. Close to schools and shopping, 16x15 living room with 9x12 dining room, in line. Large cabinet electric kitchen with double stainless steel sink and ample breakfast space. 4-pce vanity bath, master bedroom has a 2-piece ensuite. All bedrooms, living and dining room, hall and stairs are expensively carpeted. 12x20 family room in basement. Also washer, dryer and workshop. Carport and concrete parking spot. Owner transferred. Full price $59,900. To view call:
595-5171 DIRK OKKER 478-4501

BUILDER'S
CASTLE

Over 2300 sq. ft. of uniquely designed home with the European influence. Four Bdrms., three full bathrooms plus many other exciting features. Call to view anytime. $84,000.
TERRY SMOLLETT
595-5171 656-5882
Mobile JL 3-8876
595-5171 LES BOHER 388-6275
Pager 729

GORDON HEAD
$69,900

Due to be completed in February so call now and have the choice of carpeting, paint and fixtures.
TERRY SMOLLETT
595-5171 656-5882
Mobile JL 3-8876
595-5171 LES BOHER 388-6275
Pager 729

SXS DUPLEX

Only 7 yrs old with 3 bdrms., 1½ baths each side. Good rental. ML 15043. $84,900.
TERRY SMOLLETT
595-5471 656-5882
Mobile JL 3-62
595-5171 LES BOHER 388-6275
Pager 729

TAMPICO

Is a new street in Gordon Head. We would be glad to show you the brand new homes we have for sale there. If a new home is in your budget for the New Year call:
TERRY SMOLLETT
595-5171 656-5882
Mobile JL 3-8876
595-5171 LES BOHER 388-6275
Pager 729

CHOICE OF
THREE

Quality built homes and a non-through street on a beautiful Gordon Head location with views. Call:
TERRY SMOLLETT
505-5171 656-5882
595-5171 LES BOHER 388-6275
Pager 729

GORGE
$47,900

Ideal starter or retirement, two ½ bdrms., no-step home, close to water, parks and good bus service. To see this new ML 15077 call:
TERRY SMOLLETT
595-5771 656-5882
595-5171 LES BOHER 388-6275
Pager 729

LOADED

With every conceivable extra, plus 6 bdrms., half acre lot and 3700 sq. ft. with a fabulous view. All for $139,000. Call:
TERRY SMOLLETT
595-5171 656-5882
Mobile JL 3-8876
595-5171 LES BOHER 388-6275
Pager 729

SIDNEY
NO-STEP

Great retirement or starter bungalow. 3 bedrooms, large kitchen with laundry area off. Living room with fireplace, wall-to-wall thru out. Close to all amenities and only 5 years old.
DOUG POSKITT
595-5171 656-4236

MARIGOLD AREA

4 bedrooms for the large family. Much remodelling done here—lovely large lot. Lots of space for the price of $45,900. For information on this home please call:
TERRY SMOLLETT
595-5171 656-5882
595-5171 LES BOHER Mobile JL 3-8660 Pager 729

SAANICHTON
SPLIT

Attractive 3-level split on Wallace Drive. Check these features: 3 bedrooms, large lot, 3 bathrooms, easy care lot, finished rec. room, quiet surroundings. All for the low price of $61,900 with offers invited, call now to:
595-5171 DOUG POSKITT 656-4236

CITY SECLUSION
1.27 ACRE

This is a lovely piece of property with an abundance of fruit trees and flowers. It is located on Palmer not far from the heart of the city and has excellent possibilities of subdivision in the future which will increase its value considerably. The home itself is 20 years old with two bedrooms up and extra bedroom and 2-pce. bathroom, rumpus room and workshop in basement. It's a pleasure to show and well worth the time to view at the asking price of only $95,000. Call today.

TOM McCLUSKEY
595-5171 386-7320

250 HOUSES FOR SALE

Realtor

**Canada Trust**

No. 9-1537 Hillside Ave. 595-5171

NEW HOMES
GORDON HEAD

Several new homes with good financing. Still time to pick your colours and carpets on some. Call now
DOUG POSKITT
595-5171 656-4236

NEW
HOMES
GORDON
HEAD

1, $64,900 — 3 bedrooms, en-suite, large lot, cul-de-sac, bay window, beamed ceiling in living room and dining room.
2. $67,900 — 3 bedroom, 4-level split home—close to Gordon Head Elementary School. This home also has vaulted ceilings in living room, dining room and kitchen.
3. $68,400 — a new home just about to be started which will have 3 bedrooms, en-suite, full basement plus all kiln dried studs and floor joists. I'll show you the plan plus a comparable home.
4. Custom homes — one of Victoria's finest builders is now ready to start building your dream home. He has several lots for you to choose from and all lots are centrally located in Gordon Head. Call me and let me show you these lots and one of his finished homes.
IF YOU ARE LOOKING FOR A HOME OR THINKING OF SELLING A HOME IN GORDON HEAD:

CALL ME!!
H. SPENCER LEE
595-5171 477-3593
Mobile JL3-8660
GORDON HEAD SPECIALIST

GORDON HD.
4-LEVEL SPLIT

Possibly the most unique home in one of the more attractive new areas of Gordon Head. Shake roof, artistic use of old brick and white siding enclose 1518 sq. ft. of 3 bedroom home. Spacious 20 x 15 family rm off kitchen, den and 2 pce bath occupy the ground level. Sleeping level provides an unusual 4 pce vanity and dressing room plus 4 piece separate bathroom. Quality Construction and appoints. Available to view anytime. $74,000.

THE ZIEGLERS
595-5171 592-1768

WATER-
FRONT
REDUCED

An exceptional Brentwood waterfront with cement docking facilities on 130 ft of oceanfront backed by a third acre of secluded landscaped property with a 1967 sq. ft. home comprising spacious 16 x 26 living-dining room with magnificent views of the Bay, 2 bedrooms (or 1 plus den) and huge modern kitchen with additional breakfast area 7' x 7'. Utility rm. on the main. Upstairs is solely allotted to bed-sitting rm. with adiacent study. Basement, sep. garage, plus carport. On municipal sewer, water and hydro. Now $129,000.

THE ZIEGLERS
595-5171 592-1768

ROCKLAND
CRAIGDARROCH

A beautifully spacious 1½ storey home comprising 3 bedrooms, 3 bathrooms, den (or 4th bedrm) family room plus living and dining rooms as well as a separated 10 x 11 breakfast room. In addition the lower level has a 27x15 rec room with full kitchen and space for a bedroom. Ideal for in-law suite if desired. In all 2375 sq. ft. of comfort. $91,900.

THE ZIEGLERS
595-5171 592-1768

FAIRFIELD
SELECTION
LA GRANDE
MAISON

Excellent 4 bedroom large (3400 sq. ft. of living area) family room close to sea and park. Living-dining room in line with fireplace. Den with fireplace, huge recreation room. Separate workshop with bench. Detached garage. Surface swimming pool. Fruit trees. PLUS — Fully self-contained suite with private entrance. Asking only $79,900. Call now for an appointment to view.
RETIREMENT
Very cosy 2 bdr. bungalow. Living room with fireplace. New wall to wall throughout. Very clean condition. Full basement. Drive-in garage. Asking $62,000. Located in sunny south Fairfield. View today and make an offer. M.L.S. 15149.
ROCKLAND
On Rockland Ave. within walking distance to town. Larger 3 bedroom home with some development in basement. Secluded back yard. $79,000. M.L.S. 15105.
Buying or selling in Fairfield, call:
595-5171 TONY BROGAN 388-6275
Pager 2471

COLWOOD LAKE
ESTATES

New listing. Immaculate 2 yr. old home — Basement professionally developed with 4th bedroom, den and large rec room — with built-in bar, mirrored wall, new W-W up and down. This home is a pleasure to show at $66,900.
JEAN McMICHAEL
595-5171 477-9113

NEW LISTING
GORGE
$44,900

Attractive older style 2 bedroom, full basement home handy to all conveniences. Services are good but could use a slight paint touch up. Immediate occupancy, and excellent financing are available.
595-5171 BOB GARSIDE

GORDON HEAD
VALUE PLUS
$47,900

Absolutely immaculate 2 bedroom, no step bungalow. Newly painted, and wall to wall throughout. Naturally landscaped 50x120 lot, rear patio area etc. Come and view for yourself, excellent financing available.
595-5171 BOB GARSIDE

CEN. SAANICH

Beautiful country residence situated with spectacular valley views. 4 bedrooms, 3 bathrooms. Two magnificent old brick fireplaces with large recreation room plus pool room, large sundeck. This home is a "must" for the person looking for country living and a comfortable custom built home. Well priced at:
$78,000
GODFREY WALLS
595-5171 656-4891

QUIET
RESIDENTIAL
STREET

Four bedroom, full basement on a garden lot in Saanich. Living room, dining, corner F.P. Partly developed recreation room. Asking $58,900.
595-5171 JACK COOKE 477-4842

250 HOUSES FOR SALE

Realtor

**Canada Trust**

595-5171

SIDNEY

Three level split with 1½ bathrooms, completed family room, laundry room, large kitchen, LR and DR. Carpeted throughout and all in immaculate condition. Large corner lot on a very quiet street close to the beach and park. $65,500.
TERRY SMOLLETT
595-5171 656-5882
JL3-8876

DEEP COVE
RANCHER

Only 6 months old and quality built throughout. 4 bedrooms, large kitchen, full ensuite, double glazing and ½ acre of seclusion. $83,500. Call
TERRY SMOLLETT
595-5171 656-5882
JL3-887

GORDON HEAD
$47,900

Renovated 2 bedroom bungalow with large Family Room. Excellent location close to schools, shops and transportation. Maximum financing available. New on Market so don't delay. Call:
CHRISTINE MILAN
595-5171 592-8652

LUXURY
6 BDRMS., 8 BTHS.

Actually this is a 5600 sq. ft. home, unusually situated in the University area of fine homes. Mansard shake roof over 2 impressive residences each providing 3½ baths, separate 16x12 dining rm., 3 bedrooms. At larger than 140 sq. ft. 2 of which have full baths ensuite. Rec room 19x21. Excellent Olympic views. No single family dwelling of 2800 sq. ft. can compare at $79,000. Total price $158,000.

THE ZIEGLERS
595-5171 592-1768

OAK BAY
NOW $48,000

Best buy in town. Fully renovated 2 bedroom, living rm, dining rm. 1466 sq. ft. home. 50x120 ft. lot. Act now.

THE ZIEGLERS
595-5171 592-1768

EXCEPTIONAL
NEW HOME
2,500 SQ. FT.
SEA VIEWS

Located in popular Cadboro Bay off the main rd. with a park at your back door. Huge living room, dining room, family room, 4 bedrooms, 3 bathrooms. Extensive wall to wall carpeting, double garage. Many deluxe full extras. Ideal family home. Call:
595-5171 FRANK BOUSEFIELD
382-4968

10¼ Per Cent

OPEN HOUSE
Information Centre
DAILY
1 p.m. to 4:30 p.m.

Directions — North on Shelbourne to Elnido

WE OFFER
—Immediate possession
—Custom Homes
—Quiet locations
—10¼% Mortgages
—H.U.D.A.C. Warranty
—Direct Services
—Trades Welcome

HOMES BY
KASAPI
Quality Construction
FAMILY PRICES
EST. 1955
386-6191
L. Marrington K. Smyth
385-0302 652-2652

david burr LTD.
655 FORT ST. 384-9335

GORDONHEAD

Don't miss seeing this newly listed family home situatted in a prime area of Gordon Head. It consists of:
—4 bedrooms (one down)
—large living room with sea view and access to sun deck.
—separate dining room.
—spacious kitchen.
—rec. room with fireplace.
The lot is spacious and easy care, with parking for recreational vehicles. Handy to all school levels and bus. (MLS 15417)
$69,900
W. E. (WIL) WILSON
384-9335 477-4328

Western HOMES ltd.

JUBILEE AREA
$46,900

This older two-storey home is situated on a quiet street. Main floor includes a dining room, living room with stone fireplace and a small bar area. Two bedrooms are located upstairs while downstairs there is a full, unfinished basement. MLS 15293. Can be seen anytime, by calling:
Wayne Rowe
386-3494 (24 Hrs.)

SOUTH OAK BAY BY OWNER, A rare opportunity to locate in this excellent area, close to Windsor Park, Marine and Golf club. Just off Beach Drive. 30 year old executive home with large lounge formal dining room and huge kitchen. Five bedrooms. Rec room with dry bar. Two fireplaces. Immaculate throughout. Fully landscaped lot. No agents. Phone 595-6897 for appointment. Price $95,000.

LAKEHILL
BY OWNER

Immaculate 3-bedroom home, 7 yrs. old, full basement with 4th bedroom and 2-pce. bath., FP., carport and fully landscaped lot. Asking $61,500. Open to offers. Phone 479-8603. NO AGENTS.

ACT NO W! ! !

This home is a pleasure to show, every room a delight to see, wonderful location yet close to the city, this is fantastic at the price of $77,900. MLS. 14874. Phone now 592-3920 or 386-6552 F. C. Hully, Real Estate, 620 View.

BIDS ACCEPTED ONLY THIS week on house to be moved. 2 bedrooms excellent condition. Apply at Quadra Mohawk.

TWO BEDROOMS, TWO bathrooms, bungalow, $56,000, 563 Foul Bay Rd., 592-0887.

250 HOUSES FOR SALE

Castle Properties Ltd.

DUPLEX
$47,900

1-bedroom suite up, 2-bedroom suite on the main plus in-law suite in full basement. Separate meters and hot water tanks. Possible legal triplex conversion. This won't last so call Tom Raig, 386-6164 or 385-1606.

SIDNEY SXS
5 YRS. OLD

Vendor will carry A-S with $7,000 down. Each side has 3 bedrooms, sundeck, etc. Asking $80,000. Call Chris Greig 386-6164 or 479-7996 or Tom Raig, 386-6164 or 385-1606.

ESQUIMALT

3 bedroom, full basement, 2 full bathrooms. Extra parking. Close to arena, stores, schools and bus routes. New listing, $52,900. Ben Greig, 386-6164 or 598-3105.

ZINNIA

Large family home with great possibilities in the High Marigold area. Could be an easy duplex conversion. Only 9 years old and situated on a well landscaped—66x231 lot. Asking $64,900. For more information call Tom Raig 386-6164 or 385-1606 MLS.

ESQUIMALT
$38,900

Comfortable clean 2 bedroom fully modern home. Presently vacant and ready for immediate occupancy. A good opportunity! Please call Bob Kohlruss 598-7689 or 386-6164.

NEEDS A LITTLE
WORK

Two-bedroom home close to Camosun College with full basement which includes a very rentable suite. Could be an ideal starter for couple where husband is handy with tools. The price is excellent and the price is right! Asking $49,900. See it quickly with Ben Greig 598-3105 or 386-6164.
— TRADES ACCEPTED

SWIM ALL YEAR
'ROUND

Lovely and comfortable two or three-bedroom stucco bungalow on quiet street. The living room has wall to wall and a nice fireplace. Family room with bar and sliding glass doors to patio and absolutely excellent swimming pool which is heated and can be used all year round. High fence affords security and seclusion. New on the market and should sell quickly. Asking $72,500. Irene Dalziel 386-6164 or 477-6380.

CITY HOME
PLUS SUITE

Well-built older home. Large living room and family dining room, 2 bedrooms, bright sunny kitchen and bathroom. Suite — large living room, kitchen, 2 bedrooms. Laundry room. Separate garage. All on well kept lot. New listing. $59,900. Call Connie Weyler 386-6164 or 592-1961.

CHARACTER
$53,500

This two bedroom full basement home boasts old world charm with modern conveniences. Den with fireplace, spacious living room, modern kitchen with large separate dining area, and much, much more. To view this new MLS, call Bob Kohlruss 598-7689 or Chris Greig 479-7995 or 386-6164.(24hrs.)

OAK BAY
REC. CENTRE

Convenient and very immaculate is this tastefully decorated home. Older but updated with very spacious rooms. 3 BRs in all, 1 neat upstairs room would make a perfect studio. This house has been lived in and loved. To view call Hazel Campbell, 386-6164 or 592-0632 anytime. MLS 15411.

JASMINE

Quiet country atmosphere this 2-BR no-step home that must be seen to appreciate its unusual features. Large rock ceiling-to-floor fireplace in family room that leads to the garden for seclusion. To view call Hazel Campbell, 386-6164 or 592-0632 anytime. MLS 15394.

GORDON HEAD
BEAUTY

Lovely 12-year-old split level home in better than new condition. Large living room with fireplace and gleaming oak floors. Entertainment size dining room, 3 bedrooms, master bedroom with 2 double clothes closets; 1½ bathrooms, large den with fireplace and sliding glass doors onto patio and completely fenced for maximum privacy. Drive-in garage and extra parking. All double windows throughout. Many extras including cedar shake roof. Professional, mature landscaping. Full price $74,900. Freddy Starke, 386-6164 or 479-3866.

5 MINUTES TO
WOOLCO

Newer style two-bedroom bungalow with W-W throughout. Extra parking, extra bedroom in full high basement. Possession immediate. $53,900. TRADES ACCEPTED. Quickly call Irene Dalziel, 477-6380 or 386-6164.

DISTANT SEAVIEW

Mill Bay area, 30 min. from town. 2-yr.-old with 2 bedrooms on main and extra bedroom and rec. room in full high basement. Nice quiet area. Asking $57,600. TRADES ACCEPTED. Ben Greig or Irene Dalziel 598-3105, 477-6380 or 386-6164.

FERNWOOD AREA

Lovely almost no step, 3 bedroom bungalow. Living room with gleaming oak floor. Large bedrooms, beautiful kitchen with large eating area, 4-pce. bath. Full basement O-O-M heat. Priced to sell quickly at $52,900. 386-6164 or 479-3866.

VALLEYVIEW

Lovely view from this large 4-bedroom home plus extra room or den down. Living room with fireplace. Wall-to-wall carpet. Galley kitchen. Large dining room. Sundeck over carport. 66'x136' lot. Marigold area. $56,900. Freddy Starke, 386-6164 or 479-3866.

VIEW
PROPERTIES

Seven BIG new homes for the discriminating buyer. Each home has that custom look which expresses the owner's good taste and individuality. Four overlooking the sea and three right beside the Royal Colwood Golf Course. From $66,900. See for yourself.
3 on FAIRVIEW RD. (off Metchosin Rd.)
2 on ALICIA PL. (off Hagel Rd.)
1 at corner of MEAFORD Hagel Rds.
1 on GOLDFINCH (off Lagoon Rd.)

RIDLEY
BROS.

Development Co. Ltd.
478-1721 after hrs. 478-5125
Member Victoria H.U.D.A.C.

GORDON HEAD-UVIC, IN-LAW suite, 1250 sq. ft. main floor. 3 bedrooms, kitchen, separate dining room, living room. 2 sundecks. Lower level 2 bedrooms, large Kitchen, living room with fireplace. Laundry room. Lower level can be used as self-contained suite, or family area. $73,900. 477-9238, 4:30-10:30 p.m.

FLOAT HOME

Swiss Chalet A-frame, simply gorgeous. Must see to believe. Self-contained, $27,900. Bank financing available. O.A.C. Other float homes to choose from at Mace Marine, 453 Head St., 383-3324.

HOUSE FOR SALE BY OWNER, 2-bedroom house, full basement, close to Simpsons-Sears and schools, 20 years old, Asthetic paint. Large lot, excellent area, $54,500 or offers. 598-8152 or 477-1922.

RYAN PROPERTIES LTD.
Dedicated Service — Integrity
G. E. Bus Ryan, 382-8135 anytime.

$29,900 - COMPLETELY NEWLY rebuilt one-bedroom house. Corner lot. 592-7678.

250 HOUSES FOR SALE

Century 21
REAL ESTATE
J. D. BOSDET LTD.
120 - 727 JOHNSON 386-3128

OPEN HOUSE
319 Foul Bay
Thurs., Fri., 1:30-4

Executive home in easy-care lot, just a short walk to beach. Enjoy the exciting ocean views in comfort from the elegant living room, step saving kitchen or wrap around sundeck. Price $110,000. MLS 14278.
Ernie Seronik 478-8696, or 386-3128 (24 hours).

OPEN HOUSE

5178 BECKTON
TUESDAY—SATURDAY—2-4 p.m.
Cordova Bay. Fantastic sea views. 4 bedrooms, 2 fireplaces, large lot. Dogwood trees. Large sundeck. Double carport. MLS 15162. Price $85,500. Please view this quality home. Call:
Alice Moore—592-4529 or Ed Kraft —652-3676
Office—386-3128 (24 hours)

ASK ALICE OR
ED
REDUCED
$47,500

Immaculate 2-bedroom home, close to town. Living room, fireplace, separate dining room. Located on an R3 zoned lot. Owners anxious. MLS No. 14932.

OWNERS
TRANSFERRED
$68,500

Immediate possession. Located in Central Saanich on a large lot, 3 bedrooms. W/W carpet in the living and dining room. Stone fireplace, family kitchen 2½ bathrooms. Large recreation room, also family room with fireplace. Shake roof. Drive-by 6782 Barbra Place. MLS No. 15083.

COUNTRY LIVING

Located on 1.05 acres. One-year-old mobile home, double width. Two bedrooms. Just the place to start your first home and become a land owner. Owners must relocate. MLS 15270. Price $42,900.
Call: Al Horth 592-4529 or
Ed Kraft — 652-3676
Office — 386-3128 (24 hours)

SEAVIEWS,
SEAVIEWS,
SEAVIEWS

On Foul Bay Road, just a short walk from the beach. This home offers over 1,800 sq. ft. of luxurious living area. A kitchen that is a home makers dream. An imposing brick floor to ceiling, see through fireplace separates the spacious dining room from the elegant living room. Three bedrooms (master has ensuite). Downstairs, a large rec. room (18x22) with floor to ceiling rock fireplace, all this and glorious seaviews from the kitchen, large eating area, living room and from wrap-around sundeck. Priced reduced to $110,000. MLS 14278. To view please call:
478-8696 Ernie Seronik 386-3128

HOME BUYERS

If you are about to purchase, don't overlook these as I feel I can show you the real values here.

4219 ROSSITER
GORDON HEAD

Spacious rooms — 2 BR's up plus piano or desk area. One bedroom down plus full basement. $67,500. MLS.

1930 VENROSS
SAANICHTON

3 BR's up, 1 bedroom or den down. Radiant heat. Thermopane windows. Super insulation. rec. room with designer fireplace. Buy now and choose your own fixtures, carpeting, and colours. $73,500. MLS.

9382 MARYLAND DRIVE
SIDNEY

No steps, ranch type designed for little or no maintenance. 3 BR's. 1½ baths, treed lot. 2 blocks from sea. Picturesque setting. $62,900. Call: Joe Blodgett at 656-5653 or 386-3128 and I'll meet you there.

COOK-MAPLEWOOD
NEW LISTING
$51,500

Well-constructed older 2-bedroom home, part basement, separate garage, dining room was well as kitchen eating area. Lot and a half, landscaped to take advantage of rocky outcroppings. Taxes on this clear-title home were $609.18 for 1975. Phone F. Beamish, 592-2120 for details and viewing.

CONDOMINIUM
JAMES BAY
$25,500

This one-bedroom unit on Croft St. is conveniently located for bus and shopping centre. Ideal for the retired couple. Total monthly assessments INCLUDING hot water heat is only $39.08 per mo. Taxes for 1975 were $291.05 gross. Vendor has purchased and will be moving to Vancouver. Phone F. Beamish, 592-2120.

FRANK BEAMISH REALTY LTD.
385-5113 Anytime

Pace Properties Ltd
1640 Oak Bay Ave
595-2413

MOVE TO THE
COUNTRY!

We have just listed this fine 3 or 4-BR Tudor style home, only 2 years from new, in beautiful Brentwood Bay. Completely finished with fine rec. room, extra bathroom and spare bedroom down. Master en-suite. Situated on quiet Woodwrd Drive, just minutes from schools, shopping and excellent fishing. Owner has bought and have priced it well at $64,900.

$54,900!

A beautiful home in the city with charm and character. 2 bedrooms, separate dining room, bright kitchen with a fine view. Full basement with workbench, greenhouse and carport. Excellent value and early occupancy, 10½ financing can be assumed. Come and see 979 Cloverdale at OPEN HOUSE SAT. 1:30-4:00
J. W. JERRY DOWNER
384-8075 Pager 344 or 383-3865
BRIAN HIGGINS
384-8075 Pager 498 or 592-2978
OFFICE 595-2413

P.R.B
P. R. BROWN
AND SONS LTD.

OFF LANSDOWNE

Immaculate 3 BR (1 down). Asking $57,900. 4 blocks to Simpson Sears. Bright kitchen, sep DR, vanity bath, 19' LR with fireplace. The full basement has a bedroom, rec room, utility room and garage. All with a multitude of storage cabinets. Fenced yard with fruit trees, veg. garden, flowers and tool shed. Well worth viewing. Call:
ROY ANDERSON
385-3435 Res. 477-5057
P. R. BROWN and SONS LTD.

SIDNEY — $53,900
By owner, 4-bedroom home, living room, dining room, 1½ baths, wall-to-wall, 2 fireplaces, workshop, covered carport. 656-6602.

250 HOUSES FOR SALE

Island Homes Ltd.
2804 DOUGLAS
386-7545

OPEN HOUSE
WED. 1:30-4 P.M.
599 ST. PATRICK
SOUTH OAK BAY

Only half a block from the ocean. Solid no-step, 2-bedroom home with a deluxe living room with a stone fireplace. Convenient kitchen with washer and dryer hook up. Good deep yard with new workshop and garden area. Carport. Be sure to see this ideal retirement or starter home realistically priced at $49,500. RON CROW in attendance, for prior viewing phone 592-4989.

BRENTWOOD

New 3-bedroom home with ensuite, extra large kitchen, full basement roughed in for 3rd bath. Large sundeck over carport. Good size yard. Quiet new area with underground services including storm sewer. Close to all amenities. Only $57,300. Call RON CROW, 592-4989.

A REAL GEM

Close to the Oak Bay Rec. Centre. Cozy 2-bedroom home with a spacious living room with fireplace, modernized kitchen with separate dinette area. High half basement with laundry area and workshop. Hot water heat. Separate garage. Lovely lot. This is a well built home with a unique plan, be sure to see this one listed at $47,500. Call RON CROW ANYTIME 592-4989.

CLOSE IN

Lovely 2 bedroom stucco bungalow in immaculate condition. Large living room with fireplace, oak floors, modern kitchen. Full basement with extra bedroom. Drive in garage. Large lot, F.P. $51,000. LLOYD ELLIS 658-8222.

CEN. SAANICH
RURAL QUIET CLOSE

This popular area offers the best values in greater Victoria today. Consider these two—
1—$66,900 Near butchart Gdns. 4 bdrms, den, fam. rm., large lot landscaped. No traffic, ideal for children. MLS.
2—$68,500 Very close to school 3-4 bdrms fam. rm. Large view lot MLS.
Call the man who lives there to view these and others fine homes, some brand new. J. C. BAXTER 386-7545.

W-BB-E BROWN ROS. on LANSHARD
"People Helping People"

COUNTRY
RANCHER
Treed Lot
Quality Built
Colwood Area

Custom designed and built by contractor for his own home. Over 1500 sq. ft., 8 years old. Wall to wall throughout. 23x12.9' living room. Granite fireplace. 12x11.6' dining area, 10x10' den, 12x14' kitchen with breakfast area, 3 bedrooms, master en suite, plus 4-pce. bath. Laundry room for washer-dryer. Glass door to patio. Large double garage, ample parking. A superb home with many extra features on 100x143' lot. Priced to sell at $75,000.
Exclusive with
CEC PEARCE 385-8771
(Anytime)

BAY AND COOK

Good 5-bedroom family home near all amenities. Spacious living room, separate dining room with fireplace. Kitchen with eating area. Bathroom. Full basement. O-O-M heat, siding exterior and duroid roof. Redecorated throughout. Low taxes. Quick possession. Asking $53,000. BOB FLUNEY 386-8073 or 385-8771 (anytime).

COUNTRY AIR
5 Bedrooms

2400 sq. ft. all on one floor. Only 7 years old. 18'x24' cathedral ceiling living room, with massive floor to ceiling rock fireplace. Sep. dining room, family room, 5 bedrooms, 2½ bathrooms, utility room off garage. Large lot, F.P. $51,000. LLOYD ELLIS 658-8222.

NEW
$35,000

Yes, it's true, you can buy this new 2-BR, no basement bungalow together with 2.3 acre lot located 3 miles north of Mill Bay just off the Island Highway. Electric heating, piped water supply from local source. Turn right at the antique store and look for sign on Vanland Road. MLS 15301. For further information just call:
384-8124 MR. GREENE 385-0795
PEMBERTON HOLMES LTD.
1000 Government St.

PRESTIGE HOMES
2 OPEN
HOUSES
Thurs., Fri. and Sat.
1:30 - 4

1.
1558 RICHARDSON

If you are looking for a practical designed 3-bdrm., 2½-bath home on an easy-care lot in a prestige area, come in, look and make an offer on this new, luxury home. MLS 14542.

2.
3941 ASPEN PL.
(Off Arbutus Rd.)

View this home now nearing completion. This quality controlled 9-lot subdivision allows you to choose the custom designed home to suit your requirements.
FOR PRIOR VIEWING CALL
HARRY PALM 384-7229
DAVE GIBSON 388-5647
BOB LINDSAY 388-7407
OFFICE 388-9172

fmt FARMERS & MERCHANTS TRUST
"REAL ESTATE HAS A PRICE"
"INTEGRITY IS PRICELESS"
731 FORT STREET

LAKEHILL BEAUTY

Private sale, large 2-bedroom home, living room with large fireplace. Bright cabinet kitchen, built-in range and fridge. Large sundeck off dining room. Basement has 2-bedroom suite, living room with fireplace, fridge and stove in kitchen, rents at $300 per month. Close to schools, stores and on bus line. $79,900. For viewing, 479-1517.

UNLIMITED INVESTMENT

Valuable R3 zoned property and rental too. — 3 bedrooms, rec. room, double garage, 60'x180' lot, phone 388-9644. Private sale. $58,500.

FAIRFIELD — LARGE, OLDER home, plenty of room for the family, plus revenue if wanted. $59,900. 384-6418. No Agents.

$39,900—DELIGHTFUL, COMPACT no-step home on nice garden lot! Try YOUR Trade. Please call:
RATHER Realty Ltd. 384-0212

PENTHOUSE REALTY LTD.
200-895 Fort St. 386-6762

HOUSE IN SOOKE FOR SALE near water by owner. 642-5045.

PROFESSIONALLY RENOVATED 2-bedroom, no basement house. $47,900. 388-4007.

250 HOUSES FOR SALE

Century 21
REAL ESTATE
ISLAND PACIFIC
REALTY 3200 QUADRA
388-6231

GORDON HEAD
EXECUTIVE
$79,900

This 4-BR beauty is loaded with gadgets, stereo intercom, burglar and fire alarm, auto door lock system, sprinkler system, built-in vacuum and many others. Big DR and LR with FP. Beautiful, modern kitchen and E.A. with the best in built-in appliances. Sunken rec. room off kitchen with FP. All on a big lot with beautiful patio in the back of this fine home. To view this new exclusive quickly call SHANE BEFURT 388-6231 or 477-4738.

GORDON HEAD
SPECIAL
$61,500

This 3-BR home is on a nice quiet street close to all schools and shopping areas. Big LR with F.P. and extra large kitchen. Partly finished basement with 3-pce. bath. Big lot with loads of room for gardening. To view this home quickly call SHANE BEFURT 388-6231 or 477-4738.

HANDYMAN
SPECIAL PLUS

Rarely does such an opportunity come on the market as this 5-suite apartment house. All self-contained, good high lot with rear service lane and even fruit trees. Move right in at a low price. MRS. McKEAGE 479-5868 or 388-6231.

FOR YOUR
RETIREMENT

Fairfield near the park and sea LR with FP, dining room, 1 bdrm, cabinet electric kitchen, 3-pce. bath, FC basement with drive-in garage, 1 bdrm., OOM furnace. Quick possession. $52,000. MRS. McKEAGE, 388-6231, 479-5868.

OAK BAY BORDER
$64,900

Do you have a large family? Do you like old world construction and charm in an established area very close to all conveniences? If yes, then this is

250 HOUSES FOR SALE

Century 21 REAL ESTATE

MAYFAIR REALTY
3147 Douglas St. 386-2955
Mayfair Shopping Centre

## SAAN. PENINSULA

a great deal more for your money in this beautiful quiet area, 3 or 4 bedrooms, double garage, sundeck with sea glimpses. 1-3 acre lot, well landscaped. Wall-to-wall carpets over hardwood, 3 baths. Realistically priced at $79,900. View by appointment only through WAYNE SCOTT, 386-2955 or 384-5281.

## NEW HOMES GORDON HEAD

Brand new, an ideal location. Close to schools, Racquet Club, etc. Custom supervised construction and design. Lovely 3-bedroom homes with many deluxe plus features. Quality carpets. Ensuite plumbing. Large lower areas leave lots of room for expansion. For a home with that extra touch and appeal see these now! Priced at $63,900 and $69,900. GEORGE PARSONS, 386-2955 or 598-3847.

## GORDON HEAD 1 YR. WARRANTY

See this quality built 3-bedroom home within easy walking distance of schools, UVic, shopping and bus. On sewer, storm drain, underground wiring, 4-inch insulation in walls and six inches in ceiling. BUILDER BELONGS TO HOUSING AND URBAN DEVELOPMENT ASSOCIATION OF CANADA and offers this organizations ONE YEAR WARRANTY with each home. This home is priced moderately at $63,900 with good mortgaging available. Trades or guarantee on your present home, lot, etc., also considered. Call GEORGE WALL, 386-2955 OR 477-0458.

## SIMPSONS-SEARS $58,900

MUST BE SOLD BY FRIDAY — 1458 RYAN ST. Character home: featuring 2 BR extra large kitchen, separate D.R. panelled L.R. with granite fireplace. Large lot with oaks and rocks. For further details and viewing call PETER SYKES, Century 21, Mayfair Realty "Quickly", 386-2955 or 382-3216.

## 5½-MILE CIRCLE 4 BEDROOMS

And just one and a half years old. This is a two-storey plus basement home on a quiet cul-de-sac. Oversize lot goes to within casting distance of a nice trout stream. For quick sale, asking only $58,500 with GEORGE WALL, 386-2955 or 477-0548.

## SIDE-BY-SIDE or UP-AND-DOWN

I don't have one but desperately need either of these up to $90,000. Must be spacious and 2-bedroom one unit and 3 in the other. Thank you. LEIGHTON NOBLE, 386-2955, or 658-8968.

## WESTMONT REALTY LTD.

920 HILLSIDE
386-6796

## WE HAVE MOVED

## THINKING OF SELLING?

List your home with our team of fully qualified salesmen. Personal service is our business no matter what the size, we can handle the job.
386-6796 ARNOLD MARR 477-6233

## 3 BEDROOMS $36,900

This 1½ bath home is back on the market due to unforseen circumstances. It sold in 2 days last time so don't delay! carpeted living room, eating area adjacent to kitchen, large laundry room. Only 5 years old. Located in Langford. MLS 15085.
386-6796 JOHN BUNYAN 383-7777

## NEW HOME GORDON HEAD

Spacious 2-bedroom, full basement home for the small family. Living room with fireplace, dining area, 1½ baths. Priced at $62,500.
386-6796 RICK KINNIS 477-9394

## RURAL SETTING

Yet close to all amenities south of Royal Oak. This 3-bedroom home also includes a large living room with fireplace, carpeted dining room, family room, compact kitchen. The entire home has been very tastefully renovated and is modern in every respect. This is a no-step home with 2 bedrooms up. Full price $55,000. MLS 15311.
386-6796 JOHN BUNYAN 383-7777

Bayshore realty ltd.

1006 FORT ST. 388-6424

## QUIET FRIENDLY NEIGHBORS ON A TREED SECLUDED LOT $58,900

Older comfortable three-bedroom home with sunken living room and fireplace. Den, separate dining room, Rumpus room. Back yard has patio with rock barbecue. A pleasant home — one of a kind. ML 15159. Call:
Syl Shumka
388-6525 385-7323

## NEW EXCLUSIVE SxS DUPLEX HAULTAIN-OAKLANDS

This is one of the best built and nicely laid out duplexes I have seen. Freshly painted stucco exterior and easy care lot make for low maintenance. Large living rooms with fireplaces. Large dining area off kitchen. Through-hall floor plan, plaster walls, hardwood floors. Full basements with separated drive-in garages. One side has 2 bedrooms on the main plus one in the basement. The other has one bedroom on the main with another in the basement. Large bright and roomy, close to schools, bus and shops. Excellent value at $76,900.

## BARRY BOWES

388-6424 383-1540

PRIVATE SALE
Here's your chance to live close to downtown and have 3 rooms renting at $215 per month plus your own main level 2-3 bedroom suite plus full basement. Easily financed with $6000 down, vendor may carry $6000 second. May take car as part consideration. Hurry on this 595-8075, 658-5479.

BY OWNER, JUBILEE HOSPITAL area, 14 years, 4 bedrooms, full basement, $59,000. 477-9143.

250 HOUSES FOR SALE

## 10½%

1582 FREMONT PLACE
1197 sq. ft. of comfortable living. This 3-bdrm., 3-level split has a floor-to-ceiling natural stone fireplace, en suite, and room in the basement for the 3rd. bath. Buy now and have your choice of broadloom and lino. This home is on a 10,255 sq. ft. lot as compared with the 6,000 sq. ft. standard. Most attractive 10½% mortgage, 25 or 30-year amortization and 25 or 30-year fixed term available for the qualified purchaser to assume. One-year builder's warranty. Priced to sell at $67,455.
L. Marrington K. Smyth
385-0302 652-2652

## HOMES BY KASAPI

Quality Construction
Family Prices
Est. 1955
386-6191

253 COUNTRY HOMES AND PROPERTIES

A. E. LePAGE
WESTERN LTD REALTOR
912 Douglas Street
1610 Island Highway
Formerly Melton Real Estate

## SxS DUPLEX

Quiet location in Sooke, brand new units, 100'x172' level lot, 1000 sq. ft. each side includes 2 bedrooms, large kitchen, living room and laundry area. Separate meters — good value. $66,500. MLS NO. 14758.
478-9581 RONA HIGGS 642-3835

## RETIREMENT DREAM

2 acres, West Coast Road, exceptional property with sweeping views of Juan de Fuca and Olympic Mountains. Small unfinished log cabin could form the basis of a larger home. Close-by beach access. Owner will carry to substantial down payment. $37,500.
478-9581 RONA HIGGS 642-3835

## BUILDING LOT

95'x162' close to Kemp Lake in the Sooke area. Very pretty lot at $15,000.
478-9581 RONA HIGGS 642-3835

## 1 ACRE 4 BEDROOMS

Quiet treed location only one mile from Sooke shopping centre. Almost new home. Large L.R., Lower level completely finished and self-contained. Ideal home for the family with teenagers or in-laws. Asking $55,500. MLS No. 15372. To view call:
478-9581 Pat Therrien 642-3835

## WEST COAST ROAD $39,000

Comfortable 2-bedroom home only 4 miles from Sooke. Large living room, part basement, utility off kitchen. Stove and washer included. Extra large lot. Home needs some work but is great for the young family just starting. M.L.S. No. 15477. For information call.
478-9581 Pat Therrien 642-5138

SINCE 1887
Pemberton, Holmes Ltd.
1000 Government St.

A. 3606 Park Drive, a beautiful "cotton" home, 2470 sq. ft., 3 bathrooms, Family room and LR both have fireplaces, magnificent views, 2 or 3 BRs, gracious curved stairs, clerestory windows. Lovely gardens, swans on the wild fowl sanctuary. MLS 15480. $96,000.
B. Over ½ an acre METCHOSIN WATERFRONT. This beautifully built 4 BR home of modern practicality and timeless charm is today's best buy. Ultra modern kitchen, sunken LR, elec heat and heatilator FP, study, sun room, lovely old window panes, this lovely new home has all the character of days gone by, and the convenience of today. MLS 15308. $123. Sandgate — only $79,000, over 2,000 sq. ft.
C. 10 ACRES, deep rich soil in METCHOSIN, small orchard, some good timber, this good agricultural land is waiting for a practical couple to farm. With $35,000 cash the estate will carry the balance at a low interest rate to a total price of $75,000. MLS 14208.
DESMOND HOLMES
384-8124 478-1227

Western HOMES Ltd.

## MILL BAY NEARLY NEW HOME ACREAGE

NEW LISTING in Mill Bay, nearly new 1,480 sq. ft. no-step home, lots and lots of extras. Situated on one acre of land perfectly suitable for one or two horses. Fenced, lots of parking, home nicely set off by large cedar trees and only $61,000. Has to be seen inside. MLS 15358. Phone now:

## Neil R. MacDonald 386-3494 (24 hrs.)

## SAANICH PENINSULA 4 BEDRMS.—HALF ACRE

A truly appealing family home set in half an acre of lawns, roses and trees. 2800 sq. ft. of accommodation. Main floor: Living and dining rms both have fireplaces. Big, bright kitchen with appliances opens to spacious family rm. There's a 2-pce. bathrm and the master suite which includes big bdrm, lovely 4-pce. bathrm and well appointed dressing rm. Upper floor: 3 more big bdrms, big 4-pce. bathrm, 18x15 Hobby or play rm and a lovely balcony. Outside: Double garage and paved parking, workshop, dog yard, fruit trees, pond with fish and fountain, bird aviary and many lovely trees and shrubs. The IDEAL family home. Price $87,500. To view call GRAY LORENZEN 652-1038 Malahat Realty, 743-5525.

## COUNTRY LIFE ... CLOSE IN

A fine executive residence in W. Saan. area, over 2500 sq. ft., with 4 very large bedrooms, 3 bathrooms, deluxe kitchen with huge family room and fireplace adjacent, laundry-freezer room on main floor, elegant post and beam living-dining room with massive whiterock fireplace, spacious sundeck off. Part basement with rec. room, workshop and high crawl space for storage. The property is 5 beautiful acres of trees, meadow, etc., very park-like and near Beaver Lake Park and riding trails. Offered at $149,000. Call ROBIN ESTLIN 477-1841 or 652-5886 BLOCK BROS. REALTY LTD.

## 8.9 ACRES SOOKE

Two-year-old two-bedroom home (not quite completed). 3-acre cleared area, the remainder beautifully treed. 1,000' frontage on year-round stream. Excellent opportunity. $69,900.
595-5171 BOB GARSIDE
Canada Trust

## SEA VIEW

Custom built home in Sidney, 4 bedrooms, 2 bathrooms, living room, dining room, kitchen with eating area, den, utility and large sundeck. Two blocks to boat launching. Vendor will consider your lot in trade. $66,500.
Capital Region Agencies
Sidney 656-2951
Jim Jone 656-4597

## DEEP COVE HORSES? GARDENING? BY BUILDER $84,000

Quality new 3-bedroom home, full bright basement, separate dining room, en suite bath, fireplace, shake roof. On full acre of partially treed land with adjoining acre of pastures available. 656-3692.

253 COUNTRY HOMES AND PROPERTIES

## T. L. C. NEEDED!

Tender-loving care is needed to realize the full potential of this charming vine-covered bungalow in Sidney. It has 5 bedrooms. The 2 in the attic are 'head crackers' for tall people, but the others are good size. There is only one bathroom, the smallest I have ever seen, but there is a comfortable sauna. A nice entrance hall with slate floor, a beamed ceiling living room with antique pot belly stove and a lovely large dining room with fireplace are some of the plusses. There is also a large studio and a small hide-away den. Some alterations and maintenance are needed. The property is just over one ac. very secluded and produces some delicious fruits. This M.L.S. 14128 has terrific future potential! Asking $23,000 cash to $54,000 mortgage.

656-4000 K. DROST 656-2427
SAANICH PENINSULA PROPERTIES LTD., SIDNEY

HIGHLAND DISTRICT. NEAR new custom-built home, excellent well and natural setting. 1.2 acres. Asking $74,500. By owner. No agents. 479-4690.

SAANICH PENINSULA PROPERTIES
For all real estate requirements.
Box 1235, Sidney, B.C. 656-4000

SIDNEY REALTY LTD.
Real Estate — Insurance
Serving the Saanich Peninsula
656-3928

SIDNEY-SAANICH PENINSULA
GORDON HULME LTD.
656-1154 2444 Beacon Ave.

256 WATERFRONT PROPERTIES

FARMER
Investments & Realty Ltd.
825 BAY ST. 382-2134

## BEST BUY ON WATERFRONT $69,500

Be the first to view this beautifully maintained one-owner home on sheltered Portage Inlet, where the ducks, geese, swans and cormorants make their home. 2,200 sq. ft. of living area — large family kitchen with loads of counter space and cupboards. Spacious living room and dining room with plate picture windows facing the water. Cozy panelled den. Upstairs are 3 large bedrooms and 4-pce. vanity bath. Situated on a treed terraced lot with dozens of shrubs and flowering bulbs. Southern exposure with beautiful views of the Inlet and Olympic Mtns. and completely hidden from the road. Exclusive to:

## GERRIE HUTTON

382-2134 or 386-3927 (Res.)

## 100 FT. W.F. 1.62 AC. HOME PLUS COTTAGE

On the Saanich Peninsula. Down a winding driveway: this well cared for home has full southern exposure, a good, clean beach and 1200 sq. ft. of home in top shape. There's a nice entrance, a 30x14 living, kitchen dining with lovely fireplace, big windows and access to a big deck that's private yet a real sun catcher. The kitchen looks into the garden and through to the sea. There's a fine utility storage rm, a 14x12 bdrm, pretty bathrm and a 22x12.5 rec. rm with potential for more bdrms. The cottage has a 3-pce. bathrm, it's own hot water and bed-sitting rm with kitchen 'L'. This is a lovely property, there are lawns, good garden soil, lots of water, fruit and ornamental trees, shrubs and bulbs; a carport and a lot of parking area. To view call GRAY LORENZEN 652-1038 Malahat Realty Ltd. Box 40, Mill Bay

## CORDOVA BAY EXECUTIVE

A home for the discerning professional, absolute top quality, careful construction with delightful finishing touches. Just 1 year old, over 2100 sq. ft. plus full basement to develop as required, and located on one-third acre, deep lot with fruit trees. Fully landscaped and easy access to sandy beach. Features include 3 huge bedrooms, 14x16 kitchen with teak cabinets, laundry room off kitchen, 5-pce. master ensuite, dressing room, massive rock fireplace with 18 ft. slate hearth, terrific sundeck over the beach, plus, plus! Offered at $149,000. Don't miss this! Call ROBIN ESTLIN 477-1841 or 652-5886 BLOCK BROS. REALTY LTD.

## Prairie Boy Waterfront Specialist

Former stubble-jumper has found his niche in selling waterfront properties. Unfortunately his growing list of waterfront purchasers has depleted his stock of listings. If you have a waterfront property you wish to sell he would love to see it. Phone Jim Webber 382-7275 or 658-5977. Town and Country Realty Ltd.

## OPEN HOUSE 2 to 4 Thurs. and Fri. 55 LOTUS ST.

Your opportunity to view a prestige waterfront home. 3 bedrooms, full basement. Sundeck off formal dining room. Immediate occupancy. Offered at $81,500. Make an offer.
LES ADAIR-WILLIAMS
478-4430 477-1841
BLOCK BROS. REALTY LTD.

440 FT. WATERFRONT
9½ ACRES
Located close to the Sherringham Point lighthouse, this property offers privacy that is hard to find. Nicely treed, spring water, phone and hydro. Several building sites overlooking the Straits, ship traffic and Olympic Mtns. Very reasonably priced at $65,000. Call me anytime, BILL KOZAK 592-2431 or 642-3421 (res.)
LANSDOWNE PROPERTIES LTD.

WATERFRONTAGE
1 ACRE LOT
Victoria side of Sooke. Waterfront property with gentle sloping grade. 85 per cent cleared property. Close to golf course, store. Price: $22,500. RALPH NEWTON-WHITE 598-3321. JACK MEARS OAK BAY REALTY LTD.

ONE OF LANDS END RD'S finest waterfront homes. Spectacular views, must be seen. Shown by appointment only. 592-0662. No Agents Please.

258 CONDOMINIUMS and TOWNHOUSES

## SPENCER CASTLE

2910 COOK ST.
DANZO & FRANCO HOLDINGS LTD.
384-4013

A UNIQUE LUXURY COMPLEX

- 4½ acres superb gardens.
- Guest house with 7 en ste bedrooms and reception facilities.
- Huge indoor swimming pool.
- 6 storey steel and concrete apartment building.
- 2 Bedroom corner stes. 1345 sq. ft. luxury.
- Breathtaking views.
- Choice still available.

CANADA TRUST CO.
595-5171 or 384-2944

1-BEDROOM CONDOMINIUM 18th floor, fantastic sea and mountain view. 1 block from Beacon Hill Park. 384-2713.

258 CONDOMINIUMS and TOWNHOUSES

## SOUTHPORT

1000 ESQUIMALT RD.

Drive out Esquimalt Rd., right on Lampson, right on Wordsley

OPEN FOR VIEWING
MON thru SAT
1:30-4:30

These units can be purchased with as low as

## 5 PER CENT DOWN

with B.C. Gov't Second First Mortgage Financing now available at

## 10¾ PER CENT

WE TRADE HOMES
2 Bedrooms, 1½ Baths
OR
1 Bedroom plus Den, 1½ Baths

EXCLUSIVE FEATURES:
Spacious, quiet architecturally designed suites with drapes, stove, fridge, wall to wall carpets, kitchen with eating area, dining room. 1025 to 1093 sq. ft. of living area. Included in the building are storage lockers, separate hobby and recreation rooms, closed underground security parking. Each with a balcony.

## $39,000-$41,900

CLOSE BY:
Shopping centre, recreational complex, all school levels, 4 bus routes, beaches, fishing, golfing, bowling, curling, swimming, skating.

FOR VIEWING CONTACT:
RICK KINNIS Bus: 386-6796
Hm: 477-9394

## REDUCED TO $39,900

Spacious 2 bedroom, 1½ bath condominium with large living room, dining room, fridge, stove, dishwasher and gaburator included. Plus extras such as: sauna, swirl pool, large rec. room, plenty of parking. Adult oriented building.
386-6796 KEN WRIGHT 598-2183

WESTMONT REALTY LTD.
386-6796

## CEDAR HILL PLACE

1725 CEDAR HILL CROSS ROAD

## ONE ONLY LEFT

NO DOWN PAYMENT
100 PER CENT FINANCING
SPECIAL VENDOR DEAL ON THIS LAST UNIT ALLOWS complete financing with interest no higher than current first mortgage rates. Buy now at the full price of $45,000, for a beautiful 2-bedroom, 1½ bath, 1075 sq. ft. unit with large l.r. and 20' living room in one of Victoria's finest condominiums.

## OPEN TO VIEW SATURDAYS ONLY 1:30-4:00 P.M.

For alternate viewing please call 386-2437 anytime and our salesman will gladly arrange an appointment for you.
PACIFIC STRATA REALTY LTD.

OPEN HOUSE
MON. - SAT. 2-5 P.M.

## YORKSHIRE HOUSE

935 Fairfield Rd.
6 only 2-bedroom homes remain priced from $43,500.
Quality construction—short walk to downtown and Beacon Hill Park.

## GRAND OAKS

3968 Cedar Hill Rd.
Unique adult oriented townhouses. 18 units on 2 acres featuring recreation house with sauna, swirlpool and lounge.
$58,000 - $59,900

## CANADA TRUST

1537-Hillside Ave.
595-5171

A. E. LePAGE
WESTERN LTD REALTOR
912 Douglas Street
1610 Island Hwy
Formerly Melton Real Estate

## KENSINGTON TERRACE

Deluxe corner 2 bdrms (1½ baths) and 1 bdrm, condominiums (1 year old) $42,500 and $31,500. Billiard rm., hobby rm., sauna, whirlpool, in well run complex, near bus.
AND
LUXURY PENTHOUSE
DISTANT OCEAN VIEWS
2 bdrms., 2½ baths, living-dining rms., real fireplace, large roof top areas. Asking $94,500.
MILDRED STAPELLS
386-7551 (24 hr.) 477-4860 (res.)

## OPEN HOUSE No. 406 - 1450 BEACH DRIVE SAT. 1 - 4:30 P.M.

This professionally decorated one-bedroom condominium with sweeping views of the sea and Mount Baker from the extra large L.R. and B.R. is a must to see. Low assessments of $44.70 per mo. includes the heat. This concrete and masonry bldg. offers the best in privacy, security and design. Sauna, whirlpool, workshop; 2 storage lockers and separate freezer room. Inquiries invited.
ADELLA ZARFT 592-2421 (24 hrs.). 478-9607 (res.) LANSDOWNE PROPERTIES.

## BEACON HILL PARK OLYMPIC VIEW

Appealing, two bedroom, south facing unit. Inviting, bright living room, dining room. Spacious master bedroom. Choice maple cabinets, harvest gold fridge and stove in kitchen. View now. Asking $46,900.
595-5171 JACK COOK 477-4842
CANADA TRUST

UNIQUE BACHELOR CONdominium features a spiral staircase, plush carpet, major appliances, and a superb view. Excellent financing. 386-7086.

258 CONDOMINIUMS and TOWNHOUSES

## WALTHAM HOUSE

1101 HILDA ST.
Bright, spacious 2-bdrm condominium suites. Ideal location close to all amenities.
Open to View
Mon.-Sat. 1:30-4:30

## Villa Royale

961 HEYWOOD AVE.
(Leasehold interest)
Large 2 bdrm and den overlooking Beacon Hill Park. A superior suite at a moderate price.
IDEAL RETIREMENT
Open to View
Mon.-Sat. 1:30-4:30

## CLARENCE HOUSE

139 CLARENCE ST.
5 ONLY
Deluxe 1250 sq. ft. 2-bedroom suites, unsurpassed views, indoor swimming pool. Priced from $66,000 to $76,000.
Open to View
Mon.-Sat. 1:30-4:30

THE
## EAST PARK

1050 PARK BOULEVARD
Large, prestige 2 bdrm. suites overlooking Beacon Hill Park from $43,450.
Open to View
Mon.-Sat. 1:30-4:30

Whyte & Gower
Oak Bay Properties Ltd.
2227 Oak Bay Ave.
592-2407

Condominium Suite

## BICKERTON COURT

250 Douglas St.
Once again we offer the opportunity for someone to buy into the finest adult building in Victoria, we have just one 1-bedroom suite available for sale on a high floor. You are, of course, aware that in buying a suite in Bickerton Court, you are also buying into a wonderful way of life. We have entertainment features second to none, and your neighbors in the building are among the nicest and most congenial people you will ever meet.
Come live with us, you will like it. Call JOHN JAMES for appointment to view.
PACIFIC STRATA REALTY LTD.
386-2437 24 hrs.

KNOWLES REALTY LTD.

## FAIRFIELD "DON'T WAIT" $43,900

Values like this sell quickly, so call today. Spacious 2-bedroom, 1½ bath. LR with dining area. Large game and hobby rm. Covered parking. Close to park and sea. W-W carpet. For more information call:
384-8101.
Greta Hofmeister 592-6372
Joe Percival 477-8089
Kris Gudjonss 595-3022

FARMER
Investments & Realty Ltd.
825 BAY ST. 382-2134

## CHATEAUNEUF 1149 Rockland

The quality condominium of 2-bedroom homes is now open for viewing Mon.-Sat., 1-6 p.m.

## ORCHARD HOUSE

Studio from $21,000
1 Bedroom from $26,500
2 Bedroom from $36,000

Open 2-8 Daily
Saturday 1-6
Sunday 1-6

647 Michigan St.
382-8231 382-8232

BB BROWN ROS on LANSHARD
"People Helping People"

OAK BAY

Spacious one bedroom condominium in Granite House. W-W carpets, range and fridge included. Second floor, on the sunny side of the street. Priced at only $28,900.
REG SCHUMAKER
598-2333 or 385-8771 (anytime)

## SAUNA and POOL NEAR UVIC Try $3,000 Down

A lovely 1-bedroom condominium of 759 sq. ft. overlooking landscaped areas. Shopping centre at rear. Use of pool whirlbath, sauna, work and "rec" room. Vendor will carry second mtge. Easily financed, $17,300 mortgage at 10¼% at $162.69 p.m. Vendor will accept car, boat or mortgage as part of consideration. Asking $31,900. Call FRANK WILLS at 384-0581 Wills & Wonnenberg Realty Ltd.

## IMMEDIATE OCCUPANCY

Large living room, dining area, 2 spacious bedrooms — master ensuite, and a fully equipped kitchen. Sauna, whirlpool, pool room, lounge, hobby room. New listing. Good 10¼% financing. $39,000.
TED WALFORD
RESIDENCE 598-1420 OFFICE 477-1841
BLOCK BROS. REALTY LTD.

258 CONDOMINIUMS and TOWNHOUSES

WHITTOME'S
111 Blanshard 388-4271

## PANORAMIC HARBOR VIEW

Premium quality 2 BR close to all amenities. Sauna, hydropool, workshop and entertainment room. Lots of parking. Colored frost-free fridge and self-cleaning stove. No better value for $40,000 with low down-payment.
I. G. LIDSTONE
388-4271 595-2154

## $31,475.00

Large 1 Bedroom CONDOMINIUM
Large Fireplace
Own Laundry Room
Stove, Fridge, Washer and Dryer
Large Balcony
MATURE OWNERS
Call
BUSTER EALES
388-4271 595-8643

## FASHIONABLE FAIRFIELD $47,900

A warm and friendly TOP FLOOR Condominium apartment made specially. Charming with a Georgian Style fireplace (electric), 2 BR, 1½ bath, exceptional closet space, pleasant outlook, generous sized rooms and attractive financing make this a most desirable retirement home. Close to the Parks, shops, transportation, hospitals and a pleasant walk to town or waterfront. To view this attractive home Call:
RUTH LACROIX
388-4271 386-1806
ELEANOR SANDERSON
388-4271 384-9610

J. H. WHITTOME AND CO. LTD.

JACK MEARS OAK BAY REALTY LTD.
"The Professional People"
2194 OAK BAY 598-3321
3618 SHELBOURNE 598-3344

SUNNY SUITE
Best bargain in town! $21,500. Walking distance to downtown. 1-bedroom condominium. Newly decorated, new drapes, new wall-to-wall, appliances, balcony, Thermopane windows. Immediate possession. To view call FRED MORGAN at 598-3321.

JAMES BAY CONDOMINIUM
562 RITHET STREET
Two bedrooms, one and a half baths, in Shorewood House at 562 Rithet St. This deluxe condominium, one block from the ocean is fully equipped with self-cleaning stove, refrigerator, dishwasher, compactor, garburetor, washer and dryer. The large living room with balcony and fireplace, separate dining room and in-suite storage room makes this one of the most desirable condominiums in Victoria. Less than one year old, it is now vacant and at $51,500 is a must-see. To view call: PAT STYLES at 598-3321.

Pace Properties Ltd.
1640 Oak Bay Ave.
595-2413

OPEN TO VIEW
Suite 216-1025 Inverness
Saturday 1:30-4:00
Come and compare! This immaculate 1 BR and Den Apartment Home in Beautiful Kensington Terrace is available for immediate occupancy. Sauna, Whirlpool, Workshop, Billiard room and much more for your leisure hours. Good existing 10½ per cent 1st mortgage. Offers considered to $34,900. MUST BE SOLD! For prior viewing anytime, please call
J. W. JERRY DOWNER
384-8075 Pager 344 or 383-3865
OFFICE 595-2413

OPEN HOUSE
SAT., FEB. 7
1:30 - 4:30
853 SELKIRK AVE.
Lord Selkirk, Victoria's Premier Condominium project. Two choice suites available. Both offer in-suite laundry room, same floor storage, sauna, whirlpool, recreation room, hobby shop, covered parking and breezeway, two balconies, spacious dining rooms, and five quality appliances. Quiet adult oriented brick building situated in a choice area of Gorge, close to all conveniences.
BAYSHORE REALTY LTD. 388-6424
JOHN M. HUNTER Res. 592-6073

## CEDARFAIR

A Quality Project By
Danzo and Franco
Close to downtown
featuring:
Fireplaces
Garburators
Coloured appliances
Pool Room, Sundecks
Underground parking.
YOU ARE WELCOME to view these Luxury suites by calling:
595-5171 TERRY SMOLLETT
656-5882 Mobile JL 3-8876
595-5171 LES BOHER
388-6275 Pager 729
Canada Trust

## ONE-BEDROOM CONDOMINIUM

Just listed. Offering peace and quiet in this top location on Faircliff Lane. Immaculate throughout, large living room and dining room. Walk-in closet in bedroom, built-in dishwasher and garburator in Mom's kitchen plus many more features. Fridge and stove included. Priced to buy at only $35,900.
F. G. CARVER AND CO.
739 Fort St. 598-2581
385-2324

## WE'LL LEAVE IT TO YOU!

To decide if this new 1300 sq. ft. 2-bedroom condominium isn't the best buy in town! With such features as kitchen with eating area, beam ceilings, en suite plumbing and electric heat. Price $40,000.
OPEN Daily from 1-6 p.m. 2626 Blackwood St.
F. G. CARVER & COMPANY
385-7324 or 388-9242

## CONDOMINIUM JAMES BAY $25,500

This one-bedroom unit on Croft St. is conveniently located for bus and shopping centre. Ideal for the retired couple. Total monthly assessments INCLUDING hot water heat is only $39.08 per mo. Taxes for 1975 were $291.05 gross. Vendor has purchased and will be moving to Vancouver. Phone F. Beamish Realty, 385-5113.

265 HOUSES WANTED TO BUY

Century 21 REAL ESTATE
ISLAND PACIFIC
REALTY 3200 QUADRA
388-6231

## LARGE FAMILY

Needed now, 4 bedrooms a must. Good area up to $83,000. Please Call OLE KNUDSEN 388-6231 or 598-2461.

## YOUNG COUPLE

Wanted 2-bedroom home in good area up to $65,000. Call OLE KNUDSEN 388-6231 or 598-2461.

WANTED LOT IN VIEW ROYAL, MRS. MCKEAGE 388-6231 or 479-5868.

WANTED SMALL HOUSE IN View Royal, MRS. MCKEAGE 388-6231 or 479-5868.

## SEARS—K-MART

Required immediately 3 BR. full basement home, 10-15 years old, 60 ft. lot frontage.
YOUNG COUPLE want newer home close to UVic. Thinking of selling, yours please. Call: AZAM 388-6231 or 383-3440.

## CASH FOR YOUR HOME

Investor will pay spot cash for any home, an area up to $45,000. Call GLENN NICHOLLS 388-6231 or 598-7689 (24 hrs.)

## LOCAL BUSINESSMAN

Requires immediately a good 3-bdrm., full basement home. Must be in a good area with garden potential. He has cash to $70,000. Call now GLENN NICHOLLS 388-6231 or 598-7689.

YOUNG FAMILY NEEDS THREE bedroom basement home or building lot near Northridge School. 383-1491.

NEED DUPLEX IN SIDNEY AREA — CAMILLE DERKSEN at 383-4069 or 598-3321.
JACK MEARS
OAK BAY REALTY LTD.

268 LISTINGS WANTED

## TOM McCLUSKEY'S KEYS TO SELLING YOUR HOME

KEY 1 — Have your home priced right for today's market.
KEY 2 — Arrange to use the equity in your home for your next purchase and with no interest charges.
KEY 3 — Avoid losing a sale because your purchasers' home has not sold.
KEY 4 — For further information call Tom McCluskey at:
595-5171 Canada Trust 386-7320

SHAWNIGAN REALTY LTD.
Shawnigan Lake 743-5311
LIST YOUR SHAWNIGAN, COBBLE HILL OR MILL BAY PROPERTY with
743-5311 JOHN ETTEMA 743-2607
743-5331 MARIE MALBON 743-5145
Call Collect Anytime

## NEED HELP?

Due to a large sales volume recently, I find myself in a position to devote you my time and services if you are planning the sale of your property. For expert service, market valuation and information on how our unique financing arrangements can sell your home quickly, quietly and efficiently, give me a call anytime.
595-5171 RICK KALLSTROM
Canada Trust

PAY ONLY 3½% WHEN YOU list your property with:
JOHN LUKAZ 592-1908
HENDERSON REALTY 385-9741
Your participating
Green Acres 3½% Agent
For personal service and further information, call me anytime.

270 EXCHANGE REAL ESTATE

## TRADES

Start the New Year right by trading your home, lot, etc., on one of a group of new homes available at this time. Or we can give you a guarantee if you wish. Many have taken advantage of this service in the past year. Give me a call and let me explain (Without obligation) how it works. Call GEORGE WALL, 386-2955 or 478-0548.
Century 21, Mayfair Realty

271 LOTS FOR SALE

NORTH SAANICH
1—On Tryon Rd., Curteis Pt. A prime .85 acre lot overlooking the harbour. A beautiful quiet corner of a really prestige area. On municipal water.
CHERRY POINT
2—One of the finest seaview lots in this Satellite Park subdivision. Just 800 ft. from the beach, via road access. On piped water and ready to build. $22,000.
MILL BAY
3—Look for our sign on Keeling Place, off Hutchinson Rd. 2.2 miles north of Mill Bay village. Just under an acre, treed and gently sloping with 200 ft. of road frontage. MLS 14858. $17,500.
For full particulars on the above properties contact
G. PERODEAU 656-4525
384-8124
PEMBERTON HOLMES LTD.
1009 Government St.

## SEAVIEW

1.06 Acres, $26,000
.71-Acre $23,000
SOOKE BASIN
for further details
Please Phone
JACK SWANSTON
388-4271 592-6338
J. H. Whittome & Co. Ltd.

## Building Lots

A limited number of building lots available in new Gordon Head subdivisions. Builders terms and mortgage financing also available. Please phone A. J. SANDY CRAWFORD 477-0141 or residence 477-1561.

## Canada Permanent Trust Company

## SALTSPRING

Over 1½ acres with 110 ft. on St. Mary's Lake and 110' road frontage. Well priced at $34,900. New MLS.
TERRY SMOLLETT 656-5882 or Mobile JL 3-8876
LES BOHER 388-6275
595-5171 Pager 729
Canada Trust

## SHAWNIGAN LAKE COUNTRY CLUB

Large lot, close to the lake, with all the amenities of the Shawnigan Lake Country Club. $14,900.
598-1409 TED WALFORD 477-1841
Block Bros. Realty Ltd.

DUNCAN
36 fully serviced building lots, available immediately in the Somenos Rd. area. $14,500-$2,500 down, terms available. Please call Rick Hawkes, at Victoria Mortgage Cor. Ltd. 384-7128 or 477-0529 (collect) Agent inquiries welcomed.

## METCHOSIN

Seaview, 10 acre estates. Rocks, trees, hay meadows, $6500 and $7,000 per acre. Terms. Call 479-4686.

BEAUTIFUL TREED ½ ACRE VIEW LOT
Level, 122x200 at Willis Point. $24,000-$2,000 down, Bal. at 12% P.A. Payments $230 per mo. Can be paid off without penalty. A. Klenman 592-9771. Town and Country realty 382-7276.

50X120 CORNER LOT SIDNEY surveyed water sewer, weeping tile and some lumber cleared ready to dig power pole in 656-3316.

ONE ACRE LOT, ARDMORE area. $21,500. 656-3463.

271 LOTS FOR SALE

FOR SALE IN TOFINO, 2 LARGE view lots, cleared, ready to build on. On sewer and water, semi-private road. Lot A, $16,000, Lot B, $18,000. Terms arranged. Phone 758-1019 Nanaimo, evenings.

2½ ACRE SOOKE, $18,950.
642-5054.

273 PROPERTY FOR SALE

SUPERB SEAVIEWS
SHERRINGHAM POINT
TWO LARGE ACREAGES for sale. One, 10-acre piece, the other is 13 acres. These are truly beautiful and versatile properties. Many building sites. True seclusion. Asking $35,000 each. Try your offer. Some timber. For full details and viewing call PETER BARDON 592-2431 Lansdowne Properties.

21,000 SQ. FT. APT. ZONED LAND. On Cook St. across from Park. Firm at $13 per sq. ft. JIM RANSON, Westgate Realty 388-5941 or 479-5910.

5 ACRES, SOOKE AREA, WITH cabin, $58,000. By owner. Phone Mr. Wilson, 598-2331.

274 PROPERTY WANTED

DEVELOPMENT PROPERTY OR building lots needed. I have several groups of investors who are interested in properties suitable for development or building. Of special interest are:
1—Prime single family building lots
2—Duplex lots
3—Apartment or townhouse sites
If you have such a property or are in an area of potential property assembly, give me a call for a quick confidential consultation.
595-5171 (anytime)
RICK KALLSTROM
Canada Trust

## INSTANT CASH FOR YOUR LOT

Investor client will purchase with quick decision any suitable residential, duplex or 4-6 zoned lots. Please call GLENN NICHOLLS or GERRY FINNIGAN, 388-6231 or 598-7689 or 383-6739. CENTURY 21, Island Pacific Realty.

URGENT!
Do You Have
A lot or land for rent or lease suitable for a Mobile Home?
WOULD YOU LIKE
To share it with me and earn extra revenue of about $90 per month. Call me at Robin Hood Sales, 478-9912 or write Box 4702, Victoria, B.C.

WANTED
Condominium site in Fairfield. If you are selling your home or lot, give me a call. I have buyers waiting for your property.
Kris Gudjonsson — 595-3022
KNOWLES REALTY LTD.
384-8101

## ALL CASH

We will pay you cash for one lot or more, suitable for building, or acreage of any size in Victoria area, suitable for development. Phone now Kasapi Construction, 386-6191.

SELL NOW
Have client wanting subdividable land Saanich or View Royal. Please call for immediate action. Hazel Campbell at Castle Properties, 386-6164 or 592-6632.

WANTED LARGE TRACT OF treed land on lower Vancouver Island. Call MRS. McKEAGE, 388-6231 or 479-5868. CENTURY 21, Island Pacific Realty.

PRIVATE, WE ARE LOOKING for property in Saanich area. Approx. 1 acre, arable land. Please phone 595-2334. All replies appreciated.

WANTED ½ ACRE OR SO WITHIN 25 mile radius Victoria. Write with full details to A. Booker, 2519 Fifteenth Ave. Prince George.

LARGE LOT WANTED WITH trees, vicinity West Burnside, Strawberry Vale, Glyn areas. Family wants to build. 385-5639.

YOUNG FAMILY NEEDS THREE-bedroom basement home or building lot, near Northridge School. 383-1491.

LOT WANTED IN ESQUIMALT, West Saanich, Colwood or Langford. 385-4917 or 

285 UP-ISLAND PROPERTIES

the Permanent

1125 DOUGLAS ST. and 2647 SHELBOURNE ST.

CHERRY POINT SEA VIEW ACRE

1.1 acres with superb view of Satellite Channel and the islands. Excellent building lot with many beautiful trees on it, and the price is really attractive, $23,500 with terms if required. Phone Vera Auchinachie at 748-8105, 746-6500 or 748-2521, 24 hrs. The Permanent, 58 Station Street, Duncan.

ONLY 5 condominiums left at the "COWICHAN BAY ARMS" with fabulous views over the bay. Well appointed units in modern masonry building with covered parking, and still at OLD FASHIONED PRICES with excellent financing. 10 mins. from modern shopping centre, and commuting distance to Victoria. You have to see it for yourself to appreciate the real VALUE here. Display suite open Monday through Saturday 2-5 p.m. or phone DICK ACHURCH at 748-2080 or 746-4267 and ask for brochure. DOUGLAS HAWKES LTD., 990 Blanshard, Victoria.

LANTZVILLE AREA

Six acres, plus a 1,500 sq. ft. home, designed and built by a master craftsman. Priced at $118,000. Property fronts on the highway just north of Nanaimo. Offers seclusion and comfort. Exclusive with:

386-2111 FRED MOLYNEAUX
658-5429
MONTREAL TRUST CO.

HORNBY ISLAND

1—Two-bedroom panabode on approximately ¾ acre of waterfront overlooking Georgia Strait with many Arbutus, Hemlock, Oak and Fir trees. Rustic and very picturesque.

2—½ acre view lot with southern exposure, well treed, about 3 blocks from beach.

For further information call DAVE MARSHALL, 386-2955 or 656-2056. Century 21 Mayfair Realty.

MILL BAY

Eye-catching seaview surrounds this brand new 3 bdrm. dream home. Next to a forest it sits on approximately .6 acres. Offers on $65,900 MLS. GLENN NICHOLLS or GERRY FINNIGAN 386-6231, 598-7689, 383-4739.

COMPLETELY RENOVATED 2-bedroom house on 1 acre near Duncan. Shag carpets in bedrms. and lv. rm. old brick fireplace, large kit-dining area, A-O heat, heavy wiring, shake roof and white California stucco outside, phone owner at 748-8504.

D'Arcy Carson REALTY LTD.
BOX 399, PARKSVILLE, B.C.
248-3216 752-6964

21.5 ACRES, NEW FENCING, IRrigation pond and system, ½ cleared, rest in second growth timber, creek. New barn. Older 5-bedroom house, $145,000. Duncan, 748-9588.

EAGLE REALTY LTD.
Box 1060, Parksville, B.C.
Telephone 248-6191

THREE QUARTERS ACRE, COBble Hill, ready for mobile home or house. 112-743-5456.

290 FARMS FOR SALE AND WANTED

WANTED TO RENT OR LEASE farm with large house and outbuildings, 30 mile radius, 383-5375.

293 GULF ISLAND PROPERTIES

Spring Bargains
Waterfront Lots
Gulf Islands

This will be a big year. Now is the time to buy. A small and lovely waterfront on Ruston Island must be sold fast at just $10,500! Mudoe Island waterfront bargain at $12,900. Protection Island, with electricity and phone, just $13,400. For these and many more, phone collect, Glen Galloway, personality at Nanaimo Realty Co. Ltd., Box 518, Nanaimo, B.C. at 754-2311 or eves. 758-5537.

294 MAINLAND AND OUT OF PROVINCE PROPERTIES

PEACEFUL AND PRESTIGIOUS! — superiority thru-out, this prestige bluff side home. Professionally designed, this Straits view masterpiece has a superb rec-room, bar, 2 elaborate fireplaces, 2½ baths picture windows, harmonious fixtures and many more extras! $89,500.

LOTS
Port Townsend. Recreational, wooded lots close to beach, marina, etc. $2,500. 477-9111 anytime.

SPELL

IT

OUT

When you
have something
to sell, the easiest
way to find
a buyer is to
spell it out
in print!
You do that
by placing a
low-cost
Classified Ad
in the newspaper,
telling our
readers what
you have to sell.
We'll help you
today!
Give us a call
at 386-2121.

# Deaths and funerals

5 DEATHS and FUNERALS

CLARE — Joann, age 35, passed away in Chemainus, Feb. 1, 1976. Born August 10, 1940 in Princeton, B.C. She is survived by her husband James; sons, Dale and Jamie; daughter, Lisa; father Ernest Danielson; step-mother, Florence Danielson; brothers, Jerry of Cobble Hill, B.C., Glen of Hinton, Alberta. Her mother predeceased her in 1972. Cremation. Memorial contributions may be made to the Cancer Fund.

CROSS — Anna Josephine, A resident of Marina Dr., R.R. No. 1, Parksville. Passed away suddenly, on Tuesday Feb. 3, 1976, at age of 69 years. Born in Winnipeg Osis, Manitoba. Came to B.C. 31 years ago and was former resident of Brentwood Bay and Victoria. While residing in Victoria she served as a RN in St. Josephs and Royal Jubilee hospitals coming to Parksville eight years ago. Mrs. Cross is survived by loving husband Harold at the family residence and many nephews and nieces. Funeral services Thursday, Feb. 5, 1976 at 1 p.m. from The Chapel of Pines Mortuary, Parksville with Rev. J. C. Davenport of the Anglican Church officiating. Cremation. Kindly omit flowers. Memorial contributions may be made to the Heart Fund, 1008 Blanshard, Victoria.

GAULD — In Victoria on February 1, 1976, Mrs. Florence Mary Gauld in her 86th year, formerly of 3035 Cook St. A resident here since 1922. Widow of George William Gauld. She leaves one son, John Blair McCallum of Victoria; one grandson, John Blair and two great-grandsons, John and David of Prince Rupert; one sister, Annie Lear in England. Private cremation (McCall Bros.). Flowers gratefully declined.

JOHNSON — In Victoria, B.C., on February 3, 1976, Mrs. Mary Logan Johnson, age 91 years. Born in Swan Lake, Manitoba and had been a resident of Victoria, B.C. for the past 29 years, late residence, 937 Collinson Street. She leaves her sons, Fred, Ralph and Wilfred, Grassland, Alberta; Roy and Jim, Victoria, B.C.; daughters, Mrs. Blanche Heifer, Edmonton, Alberta, Mrs. Della Patterson, Alex, Alberta and Mrs. Eva Kritze, Victoria, B.C.; grandchildren, great grandchildren and great great grandchildren. Service will be held in the Sands Mortuary Limited "Memorial Chapel of Chimes" on Friday, February 6, 1976, at 1:00 p.m., Mr. Ernest Nelson officiating. SANDS — VICTORIA

KETCHESON—On February 3, 1976, at the residence, 366 Simcoe St., Mrs. Thelma R. Ketcheson, aged 78 years, formerly of Regina, Sask. She leaves her loving husband George Earle; two daughters, Mrs. R. M. (Audrey) Grigg of Regina and Mrs. R. C. (Margaret) Kieldson of Calgary; one son, Donald Owen of Toronto; eight grandchildren; two sisters, Mrs. L. (Edna) Delisle and Mrs. Ellen Henderson, also one brother, William Grafton of Chilliwack. She was a member of First United Church. Funeral service in First United Church, 932 Balmoral Rd., on Friday, Feb. 6, at 2:00 p.m., with the Rev. H. Hunter officiating. (Flowers gratefully declined. Donations, if desired, may be made to the Heart Fund, 1008 Blanshard St., Victoria.) McCall Bros. Funeral Directors in charge of arrangements.

RODD — Mrs. Richard Gilman Lysler Rodd passed into the Higher Service on 4th Feoruary, 1976, aged 105. Survived by four sons, Hugh in Ireland; Gwyn, John and Sydney on Vancouver Island; eight grandchildren; 12 great-grandchildren. Funeral service in the Lady Chapel, Christ Church Cathedral, Quadra St. on Friday, Feb. 6 at 11:30 a.m. with the Very Rev. Brian Whitlow officiating. (Flowers and letters gratefully declined). McCall Bros. Funeral Directors Ltd. in charge of arrangements.

STEWART — John Wm. In Victoria, B.C. on February 3rd., 1976. Born in Prince Edward Island, age 79 years. Past resident of Regina, Sask. Survived by his loving wife Lena at the residence, a son Wendall of Powell River, B.C.; daughters, Mrs. Thelma Condon of London, England, Mrs. Gloria Hunt of Victoria; eight grandchildren and one great grand-daughter. Also sisters Grace of Prince Edward Island, May of Massachusetts, Emily and Harriet of Victoria and Florence of Maine. Memorial Service will be held Friday, February 6th at 1: P.M. in the Chapel of First Memorial, 4725 Falaise Dr. Rev. Bruce Mollov officiating. (Cremation). Flowers are declined with thanks. Donations may be made to the B.C. Cancer Society, 857 Caledonia Ave. Arrangements by FIRST MEMORIAL SERVICES LTD.

TAYLOR—On February 2, 1976, in Victoria, Mrs. Isabel H. Taylor in her 83rd years of 3251 Eldon Place, a resident here since 1913. She leaves her loving husband Denis; two sons, Roy, of Vancouver and Gordon of Victoria; four grandchildren; three great-grandchildren; one sister, Bessie Deagon of Plymouth, England. PRIVATE funeral service in the FAMILY CHAPEL of McCall Bros. on Friday, February 6 at 10:15 a.m. with the Rev. A. Calder officiating.

8A CARDS OF THANKS

We wish to express our gratitude and heartfelt thanks to our many friends and relatives for the sympathy and acts of kindness extended to us during our recent sad bereavement in the loss of our beloved daughter and sister Shirley Chilibeck; To Rev. Hunter, Mr. R. Proudman and pallbearers, to all who sent floral tributes, donations to Diabetic Foundation, and cards of sympathy. Our sincere thanks to all who sent food to our home and our appreciation for the use of the First United Church Hall and the luncheon that was served by Garden City United Church Women.

Off and again, a leaf blown
by the wind
Falls on the broad ocean
and sinks below.
'Tis never lost; where'er it
fate may blow.
The imprint of its settling's
left behind.
And so with every life,
whate'er its kind,
It shapes itself a place,
'tis destined so,
If hence in peace or turmoil
it should go,
Its influence ever lives,
as 'twas designed.

9 IN MEMORIAM

LORESTER — In loving memory of Jim Lorester who passed away February 2, 1975.
One year has passed since that sad day,
When one I loved was called away.
God took him home it was his will,
But in my heart he liveth still.
—Marg.

THEY SHALL GROW NOT OLD, AS WE WHO ARE LEFT GROW OLD, AGE SHALL NOT WEARY THEM, NOR THE YEARS CONDEMN. AT THE GOING DOWN OF THE SUN, AND IN THE MORNING, WE WILL REMEMBER THEM.
—WITH GRATITUDE, SANDS.

Off and again, a leaf blown
by the wind
Falls on the broad ocean
and sinks below.
'Tis never lost; where'er it
fate may blow.
The imprint of its settling's
left behind.
And so with every life,
whate'er its kind,
It shapes itself a place,
'tis destined so,
If hence in peace or turmoil
it should go,
Its influence ever lives,
as 'twas designed.

10 FUNERAL DIRECTORS

Sands

SERVING VANCOUVER ISLAND
WE CARE
Dedicated to service
Sensible Prices
SANDS FUNERAL CHAPELS
VICTORIA 388-5155
SIDNEY 656-2932
COLWOOD 478-3821
DUNCAN 746-5212
LADYSMITH 245-2331
NANAIMO 753-2032
Your seven community Chapels, Independently Family Owned and Controlled. Sands since 1912.

McCall's

FRIDAY
TAYLOR, Mrs. Isabel Henriette
Private
10:15 a.m.—FAMILY CHAPEL
RODD, Mrs. Richard Gilman Lysler
11:30 a.m.—LADY CHAPEL, CHRIST CHURCH CATHEDRAL
BOUTILLIER, Mrs. Jean Audrey
1:30 p.m.—FAMILY CHAPEL
KETCHESON, Mrs. Thelma R.
2:00 p.m.—FIRST UNITED CHURCH
TAYLOR, Mrs. Margaret
2:15 p.m.—TILLICUM KINGDOM HALL
McCALL BROS.
Floral Funeral Chapels
385-4465

MEMBER BY INVITATION
NSM NATIONAL SELECTED MORTICIANS SINCE 1902
VICTORIA, 388-5155
SIDNEY, 656-2932
COLWOOD, 478-3821
DUNCAN, 748-5719
LADYSMITH, 245-2331
NANAIMO, 753-2032
Removal And Service Arrangement
Covering Vancouver Island
A Division of Sands

INTERNATIONAL FLIGHT CARE
Specializing in forwarding to or from anywhere
WORLD WIDE FUNERAL INFORMATION SERVICE
call collect
or cable
"Mortuary Victoria"
A Division of Sands

Haywards Thomson & Irving
Funeral Chapels
1625 Quadra St.
384-2612 — 386-3505
Superior Service Since 1867

CUNNINGHAM FUNERAL CHAPEL
1155 Fort Street
Phone 384-5512 or 384-8626
Offering dignified moderate service for all. Geo. S. Cunningham, owner, manager.
FIRST MEMORIAL SERVICES
Serving the Public and Exclusive Undertakers for the Memorial Society of B.C. 658-5244.

There is some one who
misses you sadly,
And finds the time long
since you went,
There is some one who thinks
of you always,
And tries to be brave
and content.
Gone is the face we loved
so dear,
Silent the voice we loved
to hear;
'Tis sad, but true,
we wonder why,
The best are always
the first to die.

11 MONUMENTALS

STEWART MONUMENTAL Works Ltd.
ESTABLISHED 1896
Memorial of Distinction
Marble fireplace and tabletops
1403 May St. 384-3452

MORTIMER'S MONUMENTS
ESTABLISHED 1877
"The Finest in Craftsmanship"
633 DAVID ST. 383-6421

13 MISCELLANEOUS

MEMORIAL SOCIETY OF B.C.
Full details from VICTORIA Branch
727 Johnson Street, Victoria
385-5214 (24 hour)

# Paper House Costly

VANCOUVER (CP) — The paper-mache public information centre planned as part of the Habitat conference in June has increased in cost to $650,000 from $250,000, Vancouver architect Arthur Erickson said Wednesday.

Erickson said the new costs are not surprising and Habitat officials had been warned of increases unless outside support could be obtained.

He said half of the new sum is needed by Frank Stanzl Construction Ltd., the building contractor, and about $300,000 is required for warehouses, transport, design and development including engineering tests on cardboard beams.

Erickson said that while individual units are simple and cheap, unexpected costs developed for fitting them together.

Pat Carney, a spokesman for the Canadian Habitat Secretariat, said that because a paper construction has not been attempted before it was impossible to predict development costs.

Carney told a meeting of the Downtown Businessmen's Association Wednesday that there were three options — cancel the project and eliminate the participation of schoolchildren who would assist in construction; proceed at the higher cost, or tell the architect to make the structure within budgetted costs.

She said the pavilion would be scrapped after the two-week United Nations conference ends, but it would be an eye-catching structure that will prove a focal point for the public.

Businessmen at the meeting said they would seek ways to donate warehouses, transport and other cost-saving items to the project.

The pavilion was conceived as a way of using recycled newspapers to prove cheap material for buildings of advanced design.

Carney said may of the delegates from 150 nations view the conference as a subject connected with their survival.

"Many people coming to Vancouver will have difficulty perceiving we have problems," she said and asked the local business community to keep an open mind about the conference.

## the prairies

# Low-Alcohol Beer Not Selling Well

REGINA (CP) — Beer with lower than normal alcohol content has not been catching the fancy of Saskatchewan imbibers nearly as much as was expected, said Earle McRae, chairman of the provincial liquor control board.

McRae said Wednesday the board had hoped that the low-alcohol beer introduced in July would take over five per cent of the Saskatchewan beer-drinking market, but the new product only managed to capture about one per cent of the market.

The chairman said sales of the low-alcohol beer might have been adversely affected by the provincial liquor strike in the fall when liquor sales were halted while the flow of beer was disrupted for about three days at the most.

"Things were certainly abnormal during that time" and often beer orders were being filled with any available stock, not necessarily with the brand requested, McRae said.

He said low-alcohol gin and vodka were added to the liquor stores' stock in January but it is too early to tell whether the new type of spirits will sell better than their beer counterpart.

### Plan 'Like Nixon's'

WINNIPEG (CP) — An American trade unionist Wednesday criticized Canada's anti-inflation program as an anti-labor measure, masquerading as a public interest move.

C. L. Dennis said, "the Trudeau plan of wage controls without corresponding controls on prices and profits is alarmingly similar to the Nixon plan of several years ago."

### Ex Policeman Held

CALGARY (CP) — A former Calgary policeman facing five charges in connection with a shooting spree last weekend will remain in custody while awaiting trail, Judge John Harvie ordered Wednesday.

The judge made his ruling in denying bail for Derek Tyler, 24, who resigned from the police department after the charges were laid.

Tyler is charged with kidnapping, breaking and entering, possession of a dangerous weapon, dangerous use of a firearm and pointing a firearm.

He was arrested after a man, said by police to have been drinking heavily, fired five shots in a Southwest Calgary house early Sunday.

### 'Assault' Overturned

CALGARY (CP) — Conviction of a local Indian leader for assaulting a social worker employed by the Indian affairs department was overturned Wednesday in district court.

Judge J. G. Kidd allowed the appeal of Roy Littlechief, who was president of the Calgary Urban Treaty Indian Alliance when found guilty of assaulting Arne Osterberg Oct. 4 over an apparent refusal to grant assistance to a young native girl.

### Grain Cars Derailed

MELVILLE, Sask. (CP) — About 25 grain cars in a 100-car CN Rail train derailed Wednesday near Melville and spilled grain and debris across the tracks and the right of way.

No one was injured and the cause of the derailment has not been determined.

### Winter Road Opens

REGINA (CP) — The 276-mile-long winter road running from Turnor Lake, across Lake Athabasca and into Uranium City has been opened, Eifing Kramer, Saskatchewan highways and transporation minister, said Wednesday.

The road, which is the only winter land route into Uranium City, was opened to light traffic Monday and heavy trucks will be allowed to cross the lake later this week, Kramer said in a news release.

### Mass Influx To Canada Over—Martin

LONDON (AFP) — Canadian high commissioner Paul Martin said Wednesday the days of "mass emigration to Canada have probably ended."

But he said he expected that "we will always have a place for highly qualified immigrants who can bring knowledge and skills which may not be available on the Canadian labor market." He spoke during an official visit to London.

He said Canada granted 35,000 visas last year, and more than one million Britons have emigrated to Canada since the Second World War.

### History Lessons For Threads

A series of lectures on Western Canadian history will be sponsored by Silver Threads at the main centre in Centennial Square starting Feb. 12.

Five lectures, presented jointly by University of Victoria's continuing education department include:

— Is Canadian History Dead, Feb. 12, 10 a.m., A. E. Loft;

— The Approach From the Land, Feb. 19, 10 a.m., R. H. Roy;

— The Aproach From the Sea, Feb. 26, 10 a.m., R. H. Roy;

— The Gold Rush, March 2, 1:30 p.m., S. C. Pettit;

— The Early Colonies, March 11, 10 a.m., J. E. Hendrickson.

NOTICE TO CREDITORS AND OTHERS
ESTATE OF ALEXANDER BELL FINNIE, DECEASED
All persons having claims against the estate of Alexander Bell Finnie, deceased, late of 647 Dunsmuir Street, Victoria, British Columbia, are required to send full particulars of such claims to the undersigned Executor at 1057 Fort Street, Victoria, British Columbia on or before the 3rd day of March, 1976 after which date the estate assets will be distributed having regard only to claims that have then been received.
MONTREAL TRUST COMPANY
Executor
Clay & Company
Solicitors

NOTICE TO CREDITORS
IN THE MATTER OF THE ESTATE OF ELSIE GARDEN McLEOD, otherwise known as ELSIE G. McLEOD, DECEASED, LATE OF VICTORIA, BRITISH COLUMBIA.
CREDITORS and others having claims against the above estate are required to send full particulars of such claims to Messrs. Randall, Meyer & Pollard, 103-1006 Fort Street, Victoria, British Columbia, Solicitors for the Executrix, Peggy Mika, on or before the 23rd day of February, 1976, after which date the estate's assets will be distributed, having regard only to claims of which the Executrix shall then have received notice.
PEGGY MIKA
Executrix
BY: Messrs. Randall, Meyer & Pollard,
103-1006 Fort Street,
Victoria, British Columbia
Solicitors for the Executrix

NOTICE TO CREDITORS
IN THE MATTER OF THE ESTATE OF ALICE MALENFANT, also known as ALICE MARGARET MALENFANT, DECEASED, LATE OF SOOKE, BRITISH COLUMBIA
CREDITORS and others having claims against the above estate are required to send full particulars of such claims to Messrs. Randall, Meyer & Pollard, 103-1006 Fort Street, Victoria, British Columbia, Solicitors for the Executor, Christopher G. Randall, on or before the 23rd day of February, 1976, after which date the estate's assets will be distributed, having regard only to claims of which the Executor shall then have received notice.
Christopher G. Randall,
Executor
By: Messrs. Randall, Meyer & Pollard
103-1006 Fort Street,
Victoria, B.C.
Solicitors for the Executor

NOTICE TO CREDITORS
IN THE MATTER OF THE ESTATE OF ROBERT KEITH McEACHERN, also known as KEITH McEACHERN, also known as ROBERT K. McEACHERN, DECEASED, LATE OF VICTORIA, BRITISH COLUMBIA.
CREDITORS and others having claims against the above estate are required to send full particulars of such claims to Messrs. Randall, Meyer and Pollard, 103-1006 Fort Street, Victoria, British Columbia, Solicitors for the Executor, Howard Laurence Cole, on or before the 23rd day of February 1976, after which date the estate's assets will be distributed, having regard only to claims of which the Executor shall then have received notice.
HOWARD LAURENCE COLE
Executor
By Messrs. Randall, Meyer and Pollard,
Barristers and Solicitors
103-1006 Fort Street,
Victoria, B.C.
Barristers and Solicitors

LUNDS
926 FORT ST.
Entire Contents of a RESTAURANT and a BEAUTY PARLOR by AUCTION
TOMORROW 1:30 P.M.
including
FRYER-ELECT. GRILL
GRIDDLES — GAS STOVE
FIRE EXT.
SOUP WARMERS
BOOTHS — SHELVING
also
HOUSEHOLD FURNITURE
BICYCLES — PAIRS OF TRUCK TIRES
CHAIN SAWS
Cartons of Small Lots
LUNDS FROM
AUCTIONEERS & APPRAISERS 386-3308
2-5

KILSHAWS
AUCTIONEERS LTD.
1115 FORT ST.
384-6441
AUCTION
FRIDAY, 7 P.M.
CHESTER STE.
OCC. CHAIRS
L/R TABLES
DESKS—SHELVES
6 PCE. MED. D/R STE.
Mr. and Mrs. B/R STES.
TWIN BEDS
CHESTS-DRESSERS
REFRIGERATORS
RANGES
DEEPFREEZE
PORT. T.V.
TEAK D/R TABLE
BUFFET
CYLINDER DESK
COFFEE TABLE
PUMP ORGAN
CHINA CABINETS
SECRETAIRE
DINETTE STES.
ALUM. LADDERS
EXERCISE BIKE
FINE SELECTION OF CHINA-GLASSWARE
ASSTD. STERLING PCS.
Over 350 Lots for your inspection
Open Daily until 5 P.M.
KILSHAWS
1115 Fort St.
2-4 384-6441

GIANT DISCOUNT
P.D.Y. FOOD CENTRE
CRAIGFLOWER and TILLICUM
Prices Effective
Thurs., Fri., Sat., Feb. 5, 6, 7
WEEKDAYS 9 to 9
SUNDAYS 10 to 7
We Reserve the Right to Limit Quantities

ROBIN HOOD (Limit One) FLOUR 20-LB. BAG WITH $10 ORDER OR OVER ..... 2.15
GRADE A ROUND STEAK (Full Cut), lb. ..... 1.49
GRADE A BONELESS RUMP ROAST lb. ..... 1.59
FROZEN (Breasts Only) CHICKEN SEGMENTS Approx. 3 lb. bag lb. ..... 1.09
CARNATION COFFEE MATE 16-oz. Jar ..... 1.15
SALAD DRESSING MIRACLE WHIP 32-oz. Jar ..... 99¢
NABOB INSTANT COFFEE 10-oz. Jar ..... 1.69
MAPLE LEAF CHEESE SLICES 1 — 1-lb. Pkg. ..... 1.29
FLEISCHMANN'S CORN OIL MARGARINE 2-lb. Pkg. ..... 1.69
CHOCOLATE CHIPS CHIPITS Reg. 1.83 18-oz. Pkg. ..... 1.59
NABOB DELUXE TEA BAGS 125 Bags ..... 1.89
DR. BALLARD (BEEF, CHICKEN, LIVER) DOG FOOD 3—25-oz. tins ..... 89¢
LAUNDRY DETERGENT FAB King Size ..... 1.89
CASHMERE BATHROOM TISSUE 4-Roll Pkg. ..... 77¢
SNOWCAP FROZEN Hash Brown POTATOES 2-lb. Pkg. ..... 29¢
LOCAL No. 2 POTATOES 15-lb. Bag ..... 1.00
FRESH CELERY lb. ..... 19¢
SWEET & JUICY ORANGES 7-lb. Bag ..... 79¢
2-5

## FAMILY CIRCLE

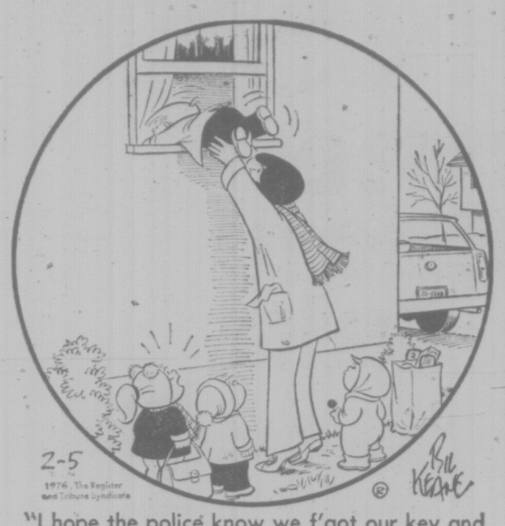


"I hope the police know we f'got our key and don't think we're robbers."

## DENNIS THE MENACE

"HEY, MOM!" WHAT HAPPENED TO THE LADY IN THE MIDDLE OF THIS MAGAZINE WHO WAS TAKIN' A BATH WITH HER SHOES AND STOCKIN'S ON?"

## CROCK

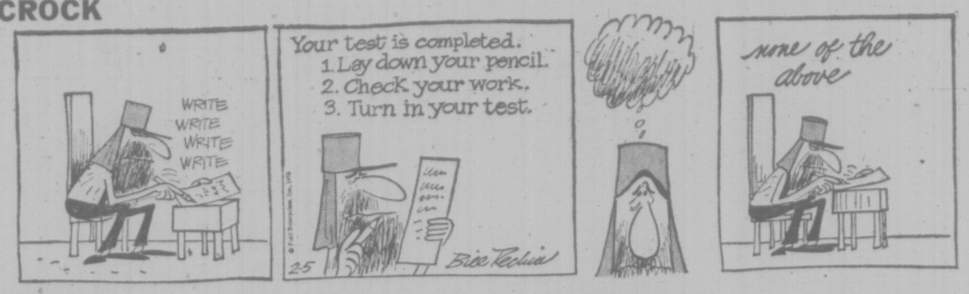


## HAGAR

## PEANUTS

## BROOM-HILDA

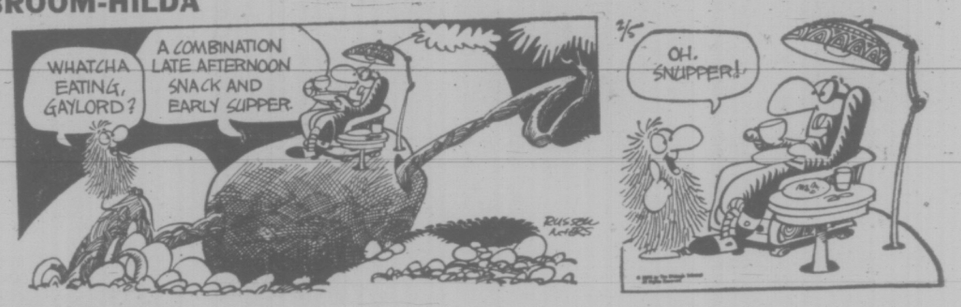


## MISS PEACH

## B.C.

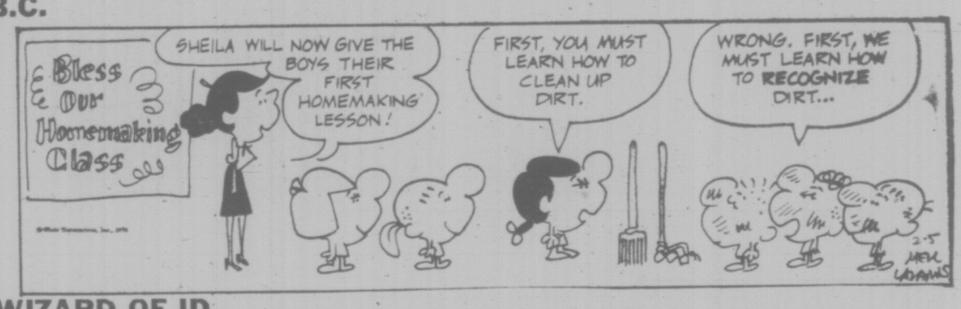


## WIZARD OF ID

## APARTMENT 3-G

## NANCY

## MARK TRAIL

# The Bridge Expert

By FRED KARPIN

In today's deal the key question was which deuce the West defender should discard. He came up with the wrong one, enabling declarer to fulfil a slam contract. The hand was played in a rubber-bridge game.

NORTH
♠ A Q 8 4
♡ 7 5
◇ Q 10 3
♣ J 10 6 5

WEST
♠ 2
♡ 9 8 4 3
◇ 9 6 5 2
♣ Q 9 8 2

EAST
♠ K J 10 5 3
♡ 6 2
◇ 8 7 4
♣ 7 4 3

SOUTH
♠ 9 7 6
♡ A K Q J 10
◇ A K J
♣ A K

The bidding:

| South | West | North | East |
|---|---|---|---|
| 2 ♡ | Pass | 2 ♠ | Pass |
| 3 ♡ | Pass | 4 ♡ | Pass |
| 4 NT | Pass | 5 ◇ | Pass |
| 6 ♡ | Pass | Pass | Dbl. |
| Pass | Pass | Pass | |

Opening lead: Two of ♠.

East's "sporting" double of South's six-heart contract was a book bid: It commanded West to lead spades, the first suit bid by dummy. So West dutifully opened the spade deuce.

When the dummy was put down, it was quite obvious that West was leading the only spade he possessed. And if the queen were finessed, East, upon winning with his king, would return a spade for West to ruff. So declarer really had no option but to put up the board's ace of spades.

The contract appeared to be a hopeless one, but South thought he might have a chance to makeit. He cashed all of his five trumps, discarding dummy's three remaining spades on the last three trump leads. West followed suit to the first four leads, but he had to make a discard on the fifth trump. He chose the deuce of diamonds.

Next came the ace and king of clubs, after which the ace and king of diamonds were cashed. This was followed by the diamond jack, which was overtaken by the queen. Now the jack of clubs was led, South tossing away a spade as West won the trick with the queen. West's last card was a club, so he had to lead it, and dummy's ten of clubs became declarer's slam-going trick.

Without any doubt declarer played the hand well, and was entitled to his victory. But, as was stated, West could have defeated the contract.

When West had to make a discard on South's last trump lead, had he guessed to toss away the club deuce (instead of the diamond duce), South would have gone down. When West would subsequently obtain the lead via the club queen, his 13th card would now be a diamond, rather than a club. And that diamond would have produced the setting trick.

# CRYPTIC CROSSWORD

ANSWERS TO WEDNESDAY'S PUZZLE

ACROSS
7 Ideals
8 Rustle
10 Equator
11 Three
12 Sash
13 Smart
17 Berth
18 Rhea
22 Later
23 Offence
24 Remand
25 Dealer

DOWN
1 Disease
2 Request
3 Cloth
4 Nurture
5 Stern
6 Revel
9 Cremation
14 Bearing
15 Shingle
16 Careers
19 Alarm
20 Stamp
21 After

CLUES

ACROSS
1 They should get what's coming to them (9)
8 Finally refuse custom (3)
9 Personal impression that is very individual (11)
11 Fundamental shifting in cargo (7)
12 Take some reflex action (5)
13 Personal property in Oriental kingdom (6)
15 His leader expresses his opinion (6)
17 Take slight action (5)
18 Having poor taste (7)
20 Cautiously asking why the plumbing is wrong (8, 3)
22 Hurry up, we hear (3)
23 Women tend to alter a permanent income (9)

DOWN
2 Runner in various kinds of winter sports (3)
3 A driver's objective, of course (5)
4 Have prospects?, (6)
5 Salary? Spend it for a change (7)
6 Finishes — a sentence (4, 1, 4, 2)
7 Trade died perhaps, if workers were so weary! (4, 5)
10 Late tenders? (5,6)
11 Give short change — it's a mistake of sorts (9)
14 Heavyweight certain to produce a close shave (7)
16 Noted and objected (6)
19 Is put up with new strength (5)
21 Run amok, holding tea perhaps (3)

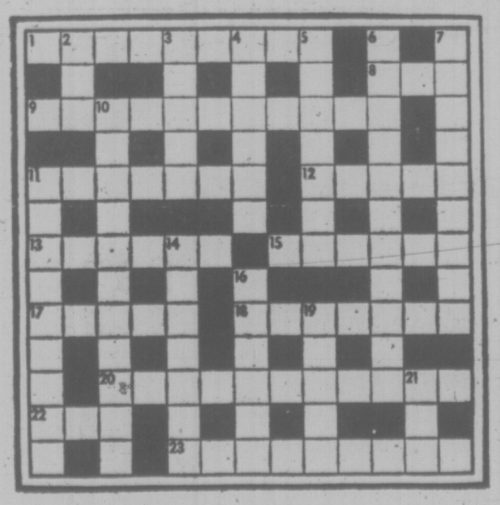

SOLUTION FRIDAY

## LITTLE PEOPLE'S PUZZLE

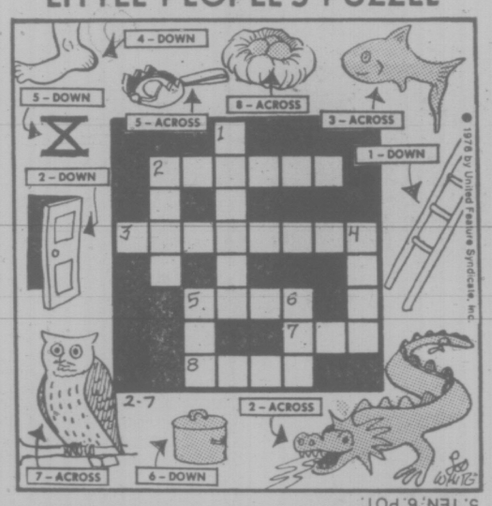


ANSWERS: ACROSS—2. DRAGON, 3. GOLDFISH, 5. TRAP, 7. OWL, 8. NEST. DOWN—1. LADDER, 2. DOOR, 4. HEEL, 5. TEN, 6. POT.

# YOUR HOROSCOPE

By SIDNEY OMARR

**Astrological Forecast for Friday, February 6**

ARIES (March 21 - April 19): You make some wonderful discoveries — one of them is that you are an attractive human being. You are loved. You find reason to celebrate. Gemini, Virgo and Sagittarius could be in picture. Professional associate, superior relates anecdote which puts puzzle pieces in place.

TAURUS (April 20-May 20): Home environment becomes more important than usual. Relative states view in vociferous manner. Money and time are involved. If receptive, you "get hold" of needed information. Another Taurus, Libra and Scorpio could be in picture.

GEMINI (May 21-June 20): Perceive difference between wishful thinking — and actual performance. Accent is on desire, friendship — and costs. Avoid promising more than can be delivered. Pisces, Virgo individuals could be featured. Be positive about prices. Get written agreement.

CANCER (June 21-July 22): Expect added pressure, regard it as challenge. Accept more responsibility. Be willing to seek counsel, especially of legal variety. Partner or mate wants you to undertake project that could debilitate. Be co-operative without over-extending time, energy, cash.

LEO (July 23-Aug. 22): Finish what you start — realize that rough sledding is in form of Test — and is temporary. Let bygones be — look to future instead of ruminating about the past. Aries, Libra individuals could be in picture. You're due for added recognition, exciting assignment.

VIRGO (Aug. 23 - Sept. 22): Involvement is accented. Nothing is halfway — know it and be ready to pay price. Means don't play games with emotions. Stakes are high and could have long-lasting effects. Be aware of tax, insurance records, receipts.

LIBRA (Sept. 23-Oct. 22): Movement could be restricted. You might require green light from family member. Aquarian is in picture. Accent on partnership, legalities, marriage. Goal is in sight — and you also know what you must give to achieve destination. Issues come sharply into focus.

SCORPIO (Oct. 23-Nov. 21): Highlight willingness to make intelligent concessions. Be flexible, versatile. Travel talk, plans, long-distance messages could be featured. Gemini, Sagittarius figure prominently. Review basic material — find ways of improving special service.

SAGITTARIUS (Nov. 22-Dec. 21): Lunar aspect coincides now with creativity, ability to deal with young persons, willingness to invest in your own talents. You are given special information. You can attend to details and build on solid base.

CAPRICORN (Dec. 11-Jan. 19): If impatient, you could be forced to retrace steps. Know it; act accordingly. Be analytical. Accent facts and deal with them. Gemini, Virgo could be featured. You receive message which aids in clarifying what was a complicated situation. Get ideas on paper.

AQUARIUS (Jan. 20-Feb. 18): Study Capricorn message for valid hint. Family member has legitimate request. Taurus, Libra could be in picture. Be diplomatic. If receptive, you learn and gain. Very necessary now to obtain sufficient rest.

PISCES (Feb. 19-March 20): You get nothing for nothing. However, your efforts now could pay handsomely. More persons attach aura of glamor, excellence to what you do, your performance or product. Be discreet. Tell enough, but not all. Message will become clear!

IF FEB. 6 IS YOUR BIRTHDAY you have unusual voice, can teach and dramatize. Your feet now are on ground — the many contacts made last year will bear fruit. April should be your most significant month of 1976. Taurus, Libra persons play important roles in your life. You are artistic, musical, somewhat extravagant and you have a terrible time sticking to any diet.

## Playoff Set In Super-Curl

Bob Hawkes, skipping the Moe Hill rink, made a fine last-rock takeout to defeat Bob Gallaugher 9-8 in Super League curling at the Racquet Club this week.

Combined with Steve Skillings 10-2 defeat at the hands of Lyle Garraway, this leaves the Gallaugher and Skillings rinks tied for top place.

A playoff for the championship will be held next Tuesday. Winning rink will receive $500 and the loser $200. In other action Brad Clarke's foursome defeated Ted Jurista 9-3.

## Winger Recalled

VANCOUVER (CP) — Vancouver Canucks of the National Hockey League have recalled left winger Glen Richardson from Tulsa Oilers of the Central Hockey League to replace injured Canuck forward Ron Sedlbauer, club spokesman Greg Douglas said Tuesday.

EATON'S

# home fashion sale

BUYLINE 388-4373. Store Information 382-7141
Store Hours Daily: 9:30 a.m. to 5:30 p.m.
Thursday and Friday 9:30 a.m. to 9:00 p.m.

## Attention all record collectors! Here's a sale with everything from heavy rock to mellow folk albums

### Columbia

Bruce Springstein's Born to Run. **4.97**

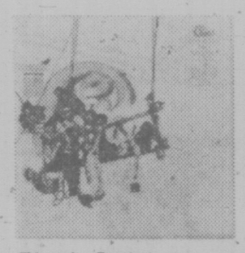

Chicago's Greatest Hits. **4.97**

Kris Kristofferson's Who's To Bless. **5.47**

Paul Simon's, Still Crazy. **5.47**

Mike Oldfield's, Ommadawn. **5.47**

### Quality

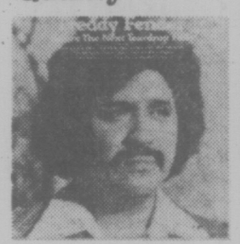

Freddy Fender—Before the Next Teardrop Falls. **4.47**

Band of the Black Watch's Scotch on the Rocks. **4.97**

Van McCoy's, Disco Kid. **4.97**

Gladys Knight's, 2nd Anniversary. **4.97**

Freddy Fender's, Are You Ready for Freddy. **4.47**

### RCA

Roger Whittaker's Greatest Hits. **4.97**

K C and The Sunshine Band. **4.97**

David Bowie's, Station to Station. **4.97**

David Bowie's, Young Americans. **4.97**

John Denver's, Greatest Hits. **4.97**

### Capitol

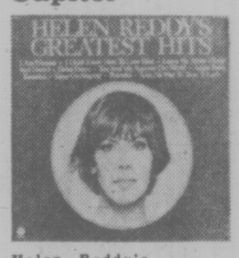


Helen Reddy's Greatest Hits. **4.47**

Bay City Rollers. Big seller. **4.47**

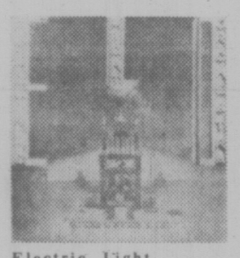

Electric Light Orchestra. Face the Music. **4.47**

Barry Mainlow's, Trying To Get The Feeling. **4.47**

Paul Anka's. Times of Your Life. **4.47**

### London

Haywood Hardy's Homecoming. **4.97**

Nana Mouskouri At Albert Hall. **4.97**

Will Glake's, Beer Barrel Polka. **4.97**

Englebert Humperdinck. Greatest Hits. **4.97**

Can't Shop in Person?

Dial BUYLINE

388-4373

### WEA

Joni Mitchell's Hissing of Summer Lawns. **4.97**

History of America. A WEA Special. **4.97**

Eagles, One of These Nights. **4.97**

Neil Young's Great Zuma. **4.97**

Deep Purple's Come Taste The Band. **4.97**

**In addition! Manufacturers' big clearance of great stereo L.P.'s, 8-track tapes and cassettes tapes. All original artists. L.P.'s 2.97, 8-track tapes 3.97.**

## Candle AM/FM stereo system with built-in 8-track player/recorder

**199.99**

The all-in-one solid state stereo component system at a modest price! Receiver has illuminated blackout slide rule tuning dial; slide-bar volume, balance, bass and treble; and much more. 8-track deck has automatic stop; 2 microphones and more. 3-speed turntable with anti-skating control; cueing arm; tinted dust cover. 2-way (8" woofer and 2" tweeter) air suspension speaker system. Matching walnut vinyl wood grain finish component stand mounted on ball-type casters.

Stereos, Dept. 260, Main Floor, Home Furnishings Building

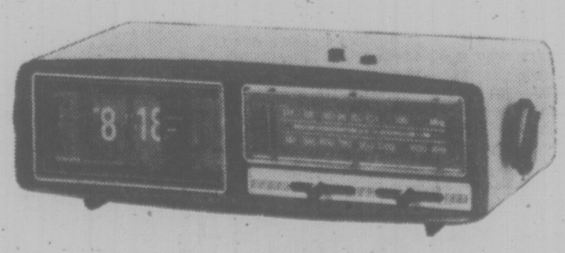

## Entertaining Concerto AM/FM digital clock radio on sale

**29.99**

This economical Concerto clock radio keeps time, wakes you to music and entertains you. Low profile styling. Precision engineered to provide years of trouble-free service. Easy-to-read, softly lit numerals, 24-hour clock movement. Push-button AM/FM, slide-type volume and tone control.

Radios, Dept. 260, Main Floor, Home Furnishings Building.

THE BATES IN NEW ZEALAND!
EXCLUSIVE LIVE COVERAGE
DIAL C-FAX 1070

92nd YEAR, No. 200 ★ ★ ★

# Victoria Times

★ ★ ★ VICTORIA, B.C., THURSDAY, FEB. 5, 1976

15 CENTS DAILY, 30 CENTS SATURDAY

FORD TRUCKS
LARGE SELECTION
peter pollen ford

# Quake Toll Hits 2,000

**Times News Services**

GUATEMALA CITY — The death toll from Guatemla's mighty earthquake climbed steadily today past the 2,000 mark. Rescue teams scrambling on foot across landslide-blocked country roads came upon new scenes of devastation in neaby villages and towns.

Jose Alvarado, the Red Cross general director for Guatemala, estimated the death toll of the predawn Wednesday quake at 2,000 with 1,500 to 2,000 seriously wounded and 15,000 lesser injuries and said his rescue teams had found a town of 1,500 in rubble, the fate of its residents a mystery.

"We do not know exactly the total dead but new reports are coming in constantly," he said.

He expressed fear of a heavy death toll in Paramos, a town of 1,500 lying 35 miles west of Guatemala City.

"We sent doctors there and when they got there they didn't find anything but rubble," Alvarado said. "We don't know if the people were buried there or whether they were evacuated."

This city of about one million awoke today to a chilly drizzle that added to the sufferings of thousands of homeless huddled under makeshift shelters of blankets and bedspreads in the streets, the fields and the city's parks. The temperature was in the

See QUAKE Page 2

## TUG PAY HIGH

VANCOUVER (CP) — West coast tugboat crewmen have won tentative wage increases well in excess of federal wage guidelines, it was disclosed Wednesday.

Tom McGrath, spokesman for the seamen's local of the Canadian Brotherhood of Railway, Transport and General Workers, said his union is prepared to strike if the increases are rolled back.

# Stiff Inflation Curbs Face Country's Banks

OTTAWA (CP) — The anti-inflation board is making plans to extend its controls over banks and other financial institutions and likely will announce new rules for them in about a week, an anti-inflation board spokesman says.

Confidential documents obtained by The Canadian Press show the board intended to announce extensive new controls over banks about mid-December, but postponed them. The documents say the controls had the support of the finance department and the Bank of Canada.

"We will probably have something to announce in about a week or so," Ed Clark, deputy director of the board's prices and profits monitoring section said Wednesday. "At least that's what we're aiming at now."

The board documents show the prices and profits branch in December was proposing controls over banks that would:

— Freeze service charges such as the fee charged for cashing cheques at the levels of Oct. 13, 1975, when limited wage and price controls were announced:

— Require the banks to give advance notice of any increases in rates of interest charged for unsecured personal loans;

— Freeze the spread between interest rates paid and received on deposits and loans;

— Hold the banks to a profit rule that limits their total allowable profit to 95 per cent of the average that each earned in the five previous financial years.

The anti-inflation board had planned to announce these rules for the banks Dec. 19, but did not do so.

Subsequently, banking industry sources say, talks were held with the Canadian Bankers' Association and with some chartered banks about the board's intentions.

Participating in these discussions for the board was executive director Robert Johnstone, who formerly was an adviser to the Bank of Canada.

Clark refused to comment on anti-inflation board's plans for controlling the chartered banks, protesting that the board has been having confidential discussions with the banks.

"The position of the board is that until we have something to announce, we'll say nothing," he said. "Almost anything we do say, people will interpret one way or another, and they might be acting on the wrong information."

Banking industry sources say rumors within the industry during the last few weeks have been that the anti-inflation board was considering tough rules for the banks. Share values for banks that are publicly owned are sensitive to these rumors, the official added.

The only proposed rule the board was considering that might be really tough for the banks would be the one to hold profit levels to 95 per cent of the five previous years, the banking official said.

This would come after a highly profitable 1975 financial year for the 10 major chartered banks. In the three months ending Oct. 31 alone, their after-tax balance of revenue (the equivalent of after-tax operating profit for the other companies) rose by 87.5 per cent from a year earlier to $182.9 million.

For the full fiscal year ended Oct. 31, the banks' pre-tax profits — after-tax profits were not available — was up 41.1 per cent to $1.2 billion. This was in contrast to difficult profit conditions that most industrial groups faced last year.

In a recent submission to the royal commission on corporate concentration, the bankers' association noted that the spread between the banks' cost of getting money — the interest paid on deposits and debentures — and the amount they received from loans and securities was 3.59 per cent in 1975. This was the highest rate shown that they had ever received in a chart that went back to 1967.

For that reason, the banking official noted, a freeze on the spreads as the anti-inflation board was proposing would not be difficult for the banks to accept.

## SOME POCKET

OTTAWA (CP) — Defence Minister James Richardson told the Commons Wednesday that $24 million in "out-of-pocket expenses" is to be incurred by the armed forces during the Montreal Olympics will come from the federal treasury.

Richardson said his earlier statements that the money would come from other sources than the defence department had been misinterpreted to mean that either the Montreal Olympic committee or the Quebec government would provide the $24 million, which is additional to the usual pay and allowances for the soldiers.

In fact, he said, the federal treasury board has agreed to provide the extra money.

**FROZEN DUCK,** imprisoned by lake ice near Toronto, is rescued by Dale Friffin, 22, and is being taken to the Humane Society for thaw-out. Ducks were being saved with the help of helicopters.

# Indians Vow To Halt Gas

FORT NELSON (CP) — Unless the provincial government begins negotiating mineral rights with the Slave Indian Band, the Indians will halt natural gas production on their reserve five miles south of here, Chief Harry Dickie said Wednesday.

Chief Dickie said a roadblock would be set up shutting down two gas wells operated on the reserve by Pacific Petroleums Ltd. and blocking access to the large Yoyo Gas Field nearby.

He said if the company tries to continue operating, the Indians will shut off the gas themselves. The deadline for negotiations is 5 p.m. Sunday.

Labor Minister Allan Williams, responsible for Indian affairs, said the government has offered to have a meeting with the Indians and the federal government to discuss the issue but the Indians haven't accepted.

He said Mines Minister Tom Waterland has responsibility for the petroleum resources and he told the Indian band in late January he would like to arrange a meeting.

The provincial government's information is that the resources belong to the province, said Williams, "but if the Indian band has another opinion or the federal government has another opinion, then we will have to discuss it."

The federal government is sending a representative out to study the situation, he said.

Andrew Shuck, counsel for the Indians, said the reserve was established in 1961 in northeast B.C. when the provincial government turned the 27,000-acres over to Ottawa. He said the province normally would turn over mineral rights but refused in this case because 10 years previously it had issued two petroleum and natural gas permits.

The former New Democratic Party government agreed last year that British Columbia Petroleum Corp. profits would be held in trust for the Indians pending a negotiated settlement, said Schuck.

He said that after Social Credit was elected Dec. 11, the band appraoched Mines Minister Tom Waterland who had not heard of the previous agreement.

The Indians have told the provincial goverment they won't negotiate while gas continues to be extracted from their reserve, unless governmem revenues are held in trust in the meantime, he said.

## NEWS BRIEFS

### Export Oil Hike

**OTTAWA (FP) — The federal government has decided to increase the export charge on light and medium grade crude all exports by 10 cents a barrel, effective in March, pushing the export charge to $4.60 a barrel.**

### Vote Postponed

**NEW DELHI (AP) — The lower house of parliament voted Wednesday to postpone national elections, giving Prime Minister Indira Gandhi authority to continue her tough emergency rule without seekin a new public mandate.**

### Beirut Abductions

**BEIRUT (UPI) — A rash of kidnappings in down town Beirut today abruptly halted the return to normal in the shattered commercial sector but the two-week-old cease-fire held firm in othe areas. Police reported at least seven persons were abducted by gunmen.**

### Executive Grabbed

**PARIS (UPI) — Guy Thodorof, 32, head of the Swedish Saab automobile firm in France, was kidnapped Wednesday from in front of his Paris home by four men.**

### Head-On Crash

**ARCHBOLD, Ohio (UPI) — Two Penn Central freight trains, unaccountably switched onto the same track, collided head-on with a tremendous explosion near this northwestern Ohio community early today. Four crewmen were killed.**

# Gimmick in Collision Figures Sugar-Coats ICBC's Bitter Pill

B.C. motorists are finding that their 1976 ICBC insurance premiums are not quite as high as they feared.

But it is a gimmick, evidently dreamed up by someone in the insurance corporation or the government — to sugar-coat the pill of the 10% per cent or more increase over last year.

Those who have received their renewal notices and have compared them with last year's coverage have discovered that ICBC has arbitrarily raised the collision deductible coverage item. If, for instance, a motorist last year carried $50 deductible the renewal notice shows $100 deductible; if the deductible was $100 it is now shown as $200 — and the premium payable is therefore lower than for last year's coverage.

An ICBC spokesman today claimed use of lower coverage figures on the application forms was not an effort to make rates look lower but rather because of a change in the options available under Autoplan.

Last year, he said, people could get either $50, $100 or $250 deductible on collision coverage.

This year the corporation is offering $100, $200, $300 and $500 deductible.

People who took $50 collision last year will be assigned $100 deductible coverage; people who took $100 deductible with be put into the $200 deductible category and those who took $250 deductible will be assigned $300 deductible.

Spokesmen stressed that renewal forms make it clear motorists may take any coverage they wish, but the corporation printed forms with the nearest similar coverage.

Not explained was how $200 deductible for a motorist who had $100 last year could be construed as the "nearest similar" coverage.

Also not explained was why Education Minister Pat McGeer, the minister responsible for ICBC, claimed in a TV interview Wednesday evening that the deductible increases assigned in the renewal forms were just isolated mistakes.

Renewal forms state the amount due in addition to licence plate fees and any driver wishing to alter coverage in any way must go to an insurance agent or Motor Vehicle Branch to have it changed.

Another demonstration against ICBC increases in Autoplan premiums is planned for Victoria.

Plans for a rally on the lawns of the legislature Feb. 13 were announced Wednesday at a joint news conference of the B.C. Federation of Labor and the Concerned Citizen's Association.

Meanwhile, pizza parlors and their young delivery people who may have been threatened with loss of their jobs because of the high rates have been rescued.

A little-known provision of Autoplan can save nearly $500 a vehicle for businesses which employ young delivery people, tradesmen or servicemen in repair.

ICBC experts have pointed to a provision in the classification system which, for these businesses, lowers under-25 single male drivers by one rate group.

The effect is to put them in the same group as under-25 female drivers or under-25 male drivers.

In dollar terms it means for a late-model full-sized domestic car or pickup truck, coverage would cost $534 — not $1,002.

## JOBLESS TABULATION SYSTEM ALTERED

OTTAWA (CP) — Statistics Canada will introduce a new system of measuring unemployment next week which will tend to reduce the national total of those listed as not having jobs.

The new system is the first major change in the calculation of unemployment in 30 years and has taken almost four years to develop.

It involves minor changes in the definitions used to determine who is regarded as unemployed — available for work but unable to find a job. And it includes the use of a more comprehensive series of questions used in gathering the data.

Agency officials say the new system is designed to better reflect an increasingly complex labor market but they admit the effect on the over-all national figures — those watched by the general public — will be a slight reduction in official unemployment.

# Allmand Misleading, MacKay Charges

OTTAWA (CP) — Elmer Mackay (PC—Central Nova) said Wednesday that Solicitor General Warren Allmand misled the Commons when he said that there was no RCMP investigation into fund raising for the Liberal party.

Rising on a point of order MacKay quoted from a search warrant issued to the RCMP which sought the seizure of "all letters, notes, memoranda and other writing relating to the collection of money for the Liberal party of Canada by Senator Louis Giguere between Jan. 1, 1968, and July 31, 1975."

Earlier MacKay had asked for a progress report from Allmand into Mountie investigations in the so-called Sky-shops affair "and the related matter of Liberal party fund raising practices."

Replying to the question, Allmand said he wanted to make clear that there is an investigation into Sky Shops but not into Liberal fund-raising.

MacKay said he believed the answer was misleading in view of the RCMP search warrant.

# Court Quashes Movie Censor

HALIFAX (CP) — The appeals division of the Supreme Court of Nova Scotia ruled Wednesday that the province did not have the right to censor movies.

The court ruled in favor of a lawsuit filed in early 1974 by Gerrard McNeil, then editor of the weekly Dartmouth Free Press, claiming the province's censorship board had no authority to ban the controversial picture Last Tango in Paris.

The decision said censorship was beyond the jurisdiction of the province because fundamental freedoms could be constrained only by federal legislation under the Criminal Code of Canada.

Jerry Cavanagh, director of civil law for the provincial attorney-general's department, said it would be "a number of days" before a decision is made on whether to appeal to the Supreme Court of Canada.

When the suit was first filed, lawyers for the provincial government said the case should be thrown out of court because McNeil was not involved in the film industry and therefore had no right to file suit.

But the supreme courts of Nova Scotia and Canada upheld McNeil's right to file suit, and the case reverted back to the original issues.

The decision said the provincial legislation establishing film censorship was invalid "because the effect thereof mounts to a restraint on the fundamental freedoms that are the inherent right of every citizen of this country."

## WORDPLAY

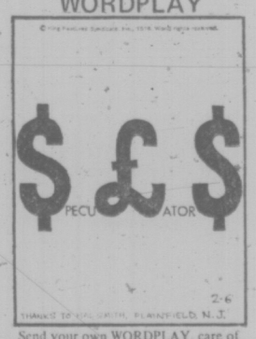


Send your own WORDPLAY, care of this newspaper.

## WEATHER

Tonight: Cool
Sunny

## INDEX

Classified 386-2121
News 382-3131


| | Page |
|---|---|
| Births | 24 |
| Classified | 24-31 |
| Comics | 35 |
| Deaths | 31 |
| Entertainment | 23 |
| Family | 18, 19 |
| Finance | 8, 9 |
| Gardening | 25 |
| Sports | 13-16 |


# Fisheries Officers to Shoot Back

VANCOUVER (CP) — Some of the Faser Valley's 20 federal fisheries officers will be armed with service revolvers this year, Dick Crouter, regional fisheries officer, said today.

Crouter said in an interview that the stakes in the salmon poaching business are climbing higher and his men need weapons to protect themselves when making arrests.

Crouter was expanding on a speech he made Wednesday to the annual convention of the United Fishermen and Allied Workers Union.

At the same meeting, Fisheries Minister Romeo Leblanc announced that he plans to ask Parliament to beef up the fisheries protection force and enact stiffer penalties for poachers.

Crouter told the fishermen that officers found themselves outmanned during several confrontations with poachers last summer.

"It's getting pretty rough up there (in the valley)," he said. "Five shot were fired last year and axes were being swung about (by poachers) when our people tried to enforce the regulations."

He said the fisheries department now has several revolvers but will not issue them until fisheries officers have been trained to use them.

They will attend an RCMP course in the use and care of guns, including the proper mental attitude toward them, he said.

Not all officers will be given weapons, Crouter said, but he added: "We plan to have one or two in each area."

The plan to arm the fisheries officers was first discussed last year, but the New Democratic Party Atttorney-General, Alex Macdonald, publicly disapproved of the idea.

Macdonald advised against it, although provincial concurrence is not legally necessary. And off-duty RCMP officers were brought in to assist the fisheries officers on their patrols.

Crouter said Leblanc met Macdonald last fall and told him the department intended to go ahead with the plan this summer, and the attorney-general concurred.

He said there have been no discussions with Garde Gardom, attorney-general in the Social Credit government.

# TORONTO MARKET TRADING

In addition to Canadian Press stock reports, bond and mutual fund prices, market quotations also are supplied by the following firms or agencies: Investment Dealers' Association of Canada, Richardson Securities, Royal Bank of Canada, Pemberton Securities, A. E. Ames and Co., Annet Mackay Ltd., Bongard Leslie and Co. Ltd., Midland Doherty Ltd., and Vancouver Stock Exchange.

**TORONTO 1:40 P.M. STOCKS**
**Distributed by CP**
**Toronto Stock Exchange—Feb. 5**
Quotations in cents unless marked $. z—Odd lot. xd—Ex-dividend. xr—Ex-rights. xw—Ex-warrants. net change is from previous board-lot closing sale.

| Stock | Sales | High | Low | x:40 p.m. | Net Ch'ge |
|---|---|---|---|---|---|
| **A and B** | | | | | |
| Abby Glen | 2300 | 315 | 315 | 315 | — |
| Aby Gln w | 500 | 77 | 77 | 77 | |
| Abitibi | 7365 | $11½ | 11⅜ | 11⅜ | |
| Abitbi 10 | 250 | $11¼ | 10¾ | 11¼ | + ¼ |
| Acklands | 250 | $14¼ | 14¼ | 14¼ | |
| Acme Gas | 1000 | 9 | 9 | 9 | + 1 |
| Adanac M | 1000 | 20½ | 20½ | 20½ | |
| Afton Min | 1500 | $6¼ | 6¼ | 6¼ | + ¼ |
| Agnico E | 1700 | 335 | 335 | 335 | — 5 |
| Agra Ind | 1300 | $7⅛ | 7 | 7 | + ⅛ |
| Ahed M | z100 | 77 | 77 | 77 | |
| Albany | 1700 | 28 | 28 | 28 | — 2 |
| Alt East G | 8960 | $9¼ | 9 | 9¼ | + ⅛ |
| Alt Energy | 26220 | $9¾ | 9⅜ | 9¾ | + ⅛ |
| Alta Gas A | 3833 | $12⅞ | 12½ | 12½ | — ¼ |
| Alta G D p | 22 | $130 | 130 | 130 | |
| Alta Nat | 440 | $25¼ | 23½ | 25¼ | — ¼ |
| Alcan | 13375 | $23⅛ | 22¾ | 23⅛ | + ⅛ |
| Algo Cent | 278 | $13¾ | 13½ | 13¾ | |
| Algoma St | 4087 | $27⅛ | 27 | 27¼ | |
| Algoma pr | 200 | 475 | 475 | 475 | — 25 |
| Alf-Can B | 4000 | 290 | 240 | 240 | — 15 |
| Alliance B | 300 | 375 | 370 | 370 | — 5 |
| Alminex | 3800 | $6⅛ | 6 | 6 | |
| Am Bonza | 24395 | 310 | 300 | 300 | |
| Am Eagle | 1000 | 40 | 40 | 40 | |
| A Quasar P | 200 | $16 | 15½ | 16 | — ½ |
| Andres W | 300 | $11⅛ | 11 | 11 | — ¼ |
| Ang CT 265 | z20 | $26¼ | 26¼ | 26¼ | |
| Ang U Dev | 1200 | 113 | 110 | 110 | — 4 |
| Aquitaine | 1554 | $21¼ | 21 | 21 | — ¼ |
| Argus B pr | 120 | 28 | 28 | 28 | — ½ |
| Asamera | 1100 | $9¾ | 9¼ | 9¼ | + ¼ |
| Asbestos | 170 | $25⅛ | 25⅛ | 25⅛ | |
| Ashland C | 200 | $10½ | 10½ | 10½ | |
| Asoc Porc | 598 | 69 | 69 | 69 | |
| Atco A | 1725 | $14 | 13¾ | 13⅞ | — ⅛ |
| Auric Res | 14748 | 32 | 31 | 32 | + 1 |
| Auto Hard A | 100 | $12 | 12 | 12 | + ⅛ |
| Aveca M | 12000 | 16½ | 15 | 15 | — 1 |
| BC Sugar A | 3000 | $22¼ | 22½ | 22½ | |
| BP Can | 4838 | $11⅜ | 11⅛ | 11⅛ | |
| Bankeno | 3000 | 248 | 245 | 245 | — 4 |
| B Cdn Nat | 497 | $14⅞ | 14⅞ | 14⅞ | + ⅛ |
| BCdn Nat r | 7637 | 54 | 52 | 53 | — 2 |
| Bartaco | 1500 | 170 | 165 | 170 | + 20 |
| Baton B | 2300 | $8⅛ | 8 | 8⅛ | + ⅛ |
| Becker B p | 500 | $8⅛ | 8 | 8⅛ | + ⅛ |
| Bell Canad | 16423 | $45½ | 45¼ | 45⅜ | + ⅛ |
| Bell A pr | 230 | $44⅞ | 44⅞ | 44⅞ | |
| Bell D pr | 3250 | $40⅜ | 40⅜ | 40⅜ | |
| Bell 2.28 | 1010 | $26⅝ | 26¼ | 26½ | + ⅛ |
| Bell Can W | 28300 | 345 | 335 | 335 | — 10 |
| Beth Cop A | 2653 | $13¼ | 12⅞ | 13¼ | + ¼ |
| Bilt mo A p | 100 | 275 | 275 | 275 | |
| Blakwod A | 1100 | $6¼ | 6¼ | 6¼ | + ¼ |
| Block Bros | 5525 | 390 | 380 | 390 | + 15 |
| Border C | 1600 | 223 | 219 | 223 | + 8 |
| Bovis Cor | 6197 | 106 | 102 | 102 | — 3 |
| Bow Valy | 9075 | $18⅛ | 18⅛ | 18⅛ | + ⅛ |
| Bralor, Res | 4200 | 265 | 260 | 260 | — 5 |
| Bramalea | 14085 | $6⅛ | 5⅞ | 6⅛ | + ⅛ |
| Brameda | 25274 | 144 | 120 | 140 | + 23 |
| Brascan A | 16480 | $12⅜ | 12⅛ | 12⅜ | + ⅛ |
| Brenda M | 800 | 55⅜ | 51¼ | 51¼ | |
| Bridger | 2700 | 440 | 435 | 435 | |
| Brinco | 100 | 435 | 435 | 435 | — 5 |
| Br Am Brik | 275 | $19⅛ | 19½ | 19½ | |
| BC Forest | 100 | $20⅛ | 20⅛ | 20⅛ | — ⅛ |
| BC Phone | 1400 | $12 | 11⅞ | 11⅞ | + ⅛ |
| BCPh 4¼ p | 275 | $50½ | 48 | 48 | |
| BCPh 1956 | 25 | $47 | 47 | 47 | |
| BCPh 4.84 | 250 | $12 | 12 | 12 | |
| BCPh 6.80 | 100 | $18 | 18 | 18 | — ⅛ |
| BCP 7.04 p | 400 | $18 | 18 | 18 | — ⅛ |
| BCP 10.16 p | 225 | $25¾ | 25¾ | 25¾ | — ⅛ |
| Brout Reef | 7500 | 27 | 26 | 27 | |
| Brunswk | 2300 | 420 | 420 | 420 | — 5 |
| Budd Auto | 4900 | $6½ | 6½ | 6½ | |
| Budd A w | 2200 | 275 | 250 | 250 | |
| Bulora Cor | 14000 | 49 | 46 | 47 | + 1 |
| Burns Fds | 100 | $10½ | 10½ | 10½ | + ⅛ |
| **C** | | | | | |
| CAE A | 2225 | $11¼ | 11⅛ | 11⅛ | + ⅛ |
| CPCN | 21703 | $7¼ | 7¼ | 7¼ | + ⅛ |
| Cad Prv | 250 | $11¼ | 11¼ | 11¼ | |
| Cad Pow A | 19978 | $29 | 28¾ | 28¾ | |
| Cal P $ p | 225 | 52 | 52 | 52 | |
| Cal P 7½ p | 210 | $80 | 80 | 80 | |
| Cal P 10 p | 10 | $103 | 103 | 103 | |
| Calmor IB | 2100 | 67 | 67 | 67 | |
| Calvert | 1000 | 17 | 17 | 17 | |
| Cam Mine | 6500 | 31⅞ | 31 | 31½ | + ½ |
| Camflo | 3570 | 58⅛ | 8¼ | 8⅛ | — ⅛ |
| C Chib A | 500 | 355 | 355 | 355 | |
| Camp RL | 703 | $23 | 22¾ | 22¾ | — ⅛ |
| Campau 7p | 250 | $7⅞ | 7⅛ | 7⅛ | |
| Can Cem L | z10 | 59⅜ | 59⅛ | 59⅛ | |
| Can Dev p | z182 | $100 | 99½ | 100 | |
| Can Malt A | 150 | $20⅛ | 20½ | 20⅜ | — ⅛ |
| C Nor West | 10200 | $6⅛ | 6¼ | 6¼ | |
| C Pakrs C | 950 | $21¼ | 21⅛ | 21½ | — ⅛ |
| Can Perm | 2050 | $19 | 18½ | 19 | + ⅛ |
| C Safway p | 235 | $79¼ | 79¼ | 79¼ | |
| CS Pete | 13725 | 345 | 340 | 345 | + 5 |
| C Tung | 2600 | 290 | 285 | 285 | |
| C Cable w | 100 | 160 | 160 | 160 | + 2 |
| Can Cel | 2450 | $6⅛ | 6½ | 6⅛ | + ⅛ |
| C Ex Gas | 8850 | 320 | 315 | 320 | + 5 |
| C Pakrs C | 950 | $21¼ | 21⅛ | 21½ | — ⅛ |
| Can Perm | 2050 | $19 | 18½ | 19 | + ⅛ |
| C Safway p | 235 | $79¼ | 79¼ | 79¼ | |
| CS Pete | 13725 | 345 | 340 | 345 | + 5 |
| C Tung | 2600 | 290 | 285 | 285 | |
| C Cable w | 100 | 160 | 160 | 160 | + 2 |
| Can Cel | 2450 | $6⅛ | 6½ | 6⅛ | + ⅛ |
| C Ex Gas | 8850 | 320 | 315 | 320 | + 5 |
| CGE | 475 | $27 | 27 | 27 | |
| CG Invest | z80 | $19¼ | 19¼ | 19¼ | |
| C Hidrogas | 1500 | 115 | 112 | 115 | |
| C Homesta | 6400 | $6⅞ | 6 | 6 | — ⅛ |
| C Hydro | 2700 | $7¼ | 7¼ | 7¼ | |
| Ct Bk Com | 11620 | $26⅛ | 26⅛ | 26⅛ | — ⅛ |
| CIL | 3400 | $22 | 21¾ | 22 | |
| C Nanolr | 3000 | 450 | 435 | 440 | + 10 |
| C Marconi | 3500 | 445 | 440 | 440 | + 5 |
| C Merrill | 2500 | 5⅝ | 5⅜ | 6 | |
| C Ocdental | 2150 | $11 | 11 | 11 | |
| CP Inve | 14215 | $18⅛ | 17⅞ | 18⅛ | + ⅛ |
| CP Inve pr | 990 | $35⅛ | 35⅛ | 35⅛ | + 1 |
| CP Ltd | 31589 | $15½ | 15⅛ | 15⅜ | + ⅛ |
| CPL A p | 150 | 8⅛ | 8⅛ | 8⅛ | |
| C Reserve | 3200 | 360 | 350 | 350 | — 10 |
| Can Salt | 100 | $13¾ | 13¾ | 13¾ | + ¼ |
| Can Sup O | 879 | 543 | 427½ | 427½ | + ¼ |
| Can Tire | 705 | 47 | 47 | 47 | + ⅛ |
| Can Tire A | 1945 | $50½ | 50¼ | 50¼ | |
| C Utilies | 900 | $11⅛ | 11⅛ | 11⅜ | |
| CU 10¼ | 900 | $26⅜ | 26⅛ | 26⅛ | |
| C Util w | 5100 | 360 | 340 | 340 | — 20 |
| Canbra | 400 | 410 | 410 | 410 | |
| Candel Oil | 225 | $12⅜ | 12⅛ | 12⅜ | |
| Canron | 7300 | $19½ | 19½ | 19½ | + ⅛ |
| Capit Div | 500 | 20 | 20 | 20 | + 2 |
| Carl OK | 20960 | 350 | 340 | 350 | + 10 |
| Carl Alp | 100 | $21 | 21 | 21 | |
| Carl B p | 230 | $24¼ | 24¼ | 24¼ | + ½ |
| Cassiar | 3610 | $7¼ | 7¼ | 7¼ | — ⅛ |
| Celanese | 2600 | $5⅛ | 5⅛ | 5⅛ | |
| Centr Pat | 1100 | 86 | 85 | 85 | — 2 |
| Chib Kay | 7000 | 12 | 12 | 12 | + ⅛ |
| Chieften D | 3625 | $8⅛ | 8⅛ | 8⅛ | + ⅛ |
| Chimo | 600 | 92 | 92 | 92 | — 2 |
| Chrysler | 14790 | $15⅜ | 15¼ | 15⅜ | + ¼ |
| CHUM | 200 | $6⅝ | 6½ | 6½ | — ⅛ |
| CHUM B | 1870 | $8¼ | 8 | 8¼ | + ⅛ |
| Cdn Will | 5620 | 34 | 33 | 34 | — 4 |
| Coles Book | 400 | $8⅝ | 8⅛ | 8⅛ | |
| Comb Met | 1000 | 17½ | 17½ | 17½ | + ½ |
| Cominco | 6455 | $37 | 36½ | 37 | + ¼ |
| Com Cap | z75 | 300 | 300 | 300 | |
| C Holidays | 19600 | 260 | 340 | 355 | + 20 |
| Chlns A p | 1000 | $19¼ | 19 | 19 | |
| Compro | 1750 | 460 | 460 | 460 | |
| Con Chm A | 1400 | 475 | 450 | 475 | + 25 |
| Con Bath A | 6070 | $32¼ | 31¾ | 32¼ | + ½ |
| Con Bath p | 200 | $16½ | 16½ | 16½ | + ⅛ |
| C Bath 68 w | 3800 | $13¾ | 13½ | 14¼ | + ⅝ |
| Con Bldg | 2850 | 238 | 235 | 238 | + 8 |
| Con Fardy | 5150 | 360 | 345 | 350 | — 10 |
| C Durham | 5000 | 64 | 64 | 64 | |
| C Marben | 2500 | 40 | 40 | 40 | |
| C Morrsn | 1500 | 189 | 185 | 185 | — 3 |
| Cons Prof | 20580 | 28 | 26 | 28 | + 3 |
| C Rambler | 2300 | 143 | 140 | 141 | + 11 |
| C Rexspar | 6500 | 89 | 86 | 87 | — 2 |
| CRxp r | 11900 | 12 | 10 | 10 | — 3 |
| Con Distrb | 8900 | 395 | 385 | 395 | + 10 |
| Cons Gas | 6210 | $13 | 12⅞ | 13 | + ⅛ |
| Con Gas D | 600 | $21½ | 21½ | 21½ | + ⅛ |
| Con Glass | 300 | $13 | 13 | 13 | + ⅛ |
| Control F | 3175 | 205 | 200 | 205 | + 5 |
| Copeland | 300 | 170 | 170 | 170 | |
| Corby vt | 200 | $16½ | 16½ | 16½ | + ⅛ |
| Cornat Ind | 100 | 470 | 470 | 470 | + 20 |
| Coseka R | 14100 | 350 | 340 | 345 | + 10 |
| Costain R | 1150 | $9¼ | 9 | 9⅛ | + ¼ |
| Costin R w | 2900 | 275 | 275 | 275 | |
| Craigmt | 1400 | $5⅞ | 5¾ | 5¾ | — ⅛ |
| Crain R L | 500 | $11⅛ | 11 | 11¼ | + ¼ |
| Crestbrk | 5900 | 495 | 480 | 480 | |
| Cstland | 2000 | 12 | 12 | 12 | + 2 |
| C Zeirba A | 250 | $13½ | 13½ | 13½ | |
| Crow Nest | 125 | $30⅛ | 30⅛ | 30⅛ | + ⅛ |
| Crush Intl | 1750 | $9¾ | 9⅝ | 9⅝ | |
| Cuvier M | 1500 | 110 | 105 | 105 | — 6 |
| Cyprus | 8300 | $10¼ | 10⅛ | 10¼ | + ⅛ |
| **D to G** | | | | | |
| Dalmy A | 500 | $10 | 10 | 10 | + ⅛ |
| Daon Dev | 2600 | $7¾ | 7½ | 7¾ | + ⅛ |
| Daon A | 1000 | $6¼ | 6⅛ | 6⅛ | — ⅛ |
| Datline | 100 | 355 | 355 | 355 | + 5 |
| Decca R | 18200 | 490 | 460 | 490 | + 40 |
| D Eldona | 5200 | 27 | 27 | 27 | + 1 |
| Delfan Ltd | z25 | 490 | 490 | 490 | |
| Denison | 3875 | $65 | 64¼ | 64¼ | |
| Dickson | 1500 | $5⅛ | 5 | 5 | — ¼ |
| Discovry | 800 | 70 | 70 | 70 | |
| Doman I | 925 | $10⅜ | 10¼ | 10⅜ | + ⅛ |
| Dome | 2025 | $36⅛ | 35¾ | 35¾ | — ⅛ |
| Dome Pete | 5370 | $35⅛ | 35¼ | 35¼ | — ⅛ |
| D Bridge | 1950 | $30 | 29½ | 30 | + ⅛ |
| Dofasco A | 27830 | $26½ | 24¾ | 26½ | + 1⅛ |
| Dom Store | 825 | $16¼ | 16¼ | 16¼ | + ⅛ |
| D Textile A | 950 | $9 | 8¾ | 8¾ | — ⅛ |
| Domtar | 2305 | $24¼ | 24¼ | 24¼ | + ½ |
| Domtar pr | 100 | $12½ | 12½ | 12½ | + 1 |
| Donlee M | 100 | $5½ | 5½ | 5½ | + ⅛ |
| Douglas L | 200 | 220 | 220 | 220 | |
| Du Pont | 450 | $21¼ | 21 | 21 | — ½ |
| Dustbane | 800 | $6 | 6 | 6 | — ⅛ |
| Dylex L A | 5000 | $8 | 8 | 8 | — ⅛ |
| E-L Fin | 900 | $5⅝ | 5⅜ | 5⅜ | + ⅛ |
| East Mal | 500 | 197 | 197 | 197 | — 8 |
| East Sul A | 500 | 155 | 155 | 155 | |
| Estn Can S | 400 | $14¼ | 14 | 14 | |
| Ego Mines | 2200 | 55 | 55 | 55 | — 3 |
| Electro A | 350 | 485 | 485 | 485 | — 10 |
| Emco w | 400 | 365 | 365 | 365 | |
| Falcon C | 3250 | $7½ | 7¼ | 7¼ | — ¼ |
| Falcon | 3814 | $32¾ | 32¾ | 33¼ | + ⅛ |
| Frm Mer p | 100 | $10⅛ | 10⅛ | 10⅛ | — ⅛ |
| Fed Ind A | 100 | $6¼ | 6¼ | 6¼ | |
| Fed Pion | 100 | $23½ | 23½ | 23½ | |
| Fidelity M S | 100 | 5 | 5 | 5 | |
| Fleming T | 300 | $11 | 10½ | 10½ | — ½ |
| F City Fin | 500 | $8¼ | 8¼ | 8¼ | — ⅛ |
| F City F wt | 200 | 275 | 275 | 275 | |
| Foodcrp Lt | 650 | 264 | 255 | 264 | + 4 |
| Foodex S | 1100 | 430 | 430 | 430 | + 5 |
| Ford Cnda | 850 | $84 | 83 | 84 | + 1 |
| F Seasons | z50 | 375 | 375 | 375 | |
| Francana | 1600 | $8⅜ | 8⅛ | 8⅛ | — ⅛ |
| Fruehauf | 1600 | $7¼ | 7¼ | 7¼ | — ⅛ |
| GTH Steel | 400 | $6¼ | 6¼ | 6¼ | |
| GSW CI A | 200 | $6¼ | 6¼ | 6¼ | + ⅛ |
| GSW C pr | z10 | $87 | 87 | 87 | |
| Gaz Metr | 1400 | $6¾ | 6⅝ | 6¾ | + ⅛ |
| Gaz M 66w | 6000 | 24 | 20 | 20½ | — 4½ |
| G Distrb A | 100 | $8¼ | 8¼ | 8¼ | — ⅛ |
| GMC | 426 | $63 | 62⅞ | 62⅞ | — 1 |
| Ganstar L | 31085 | $22⅜ | 22 | 22¼ | — ⅛ |
| Gnstar L w | 6370 | $8⅛ | 8⅛ | 8⅛ | — ⅛ |
| Gnt Mascf | 5200 | 146 | 144 | 145 | |
| Gibraltar | 5300 | $6⅛ | 6 | 6 | — ⅛ |
| Glendale | 3250 | 220 | 220 | 220 | + 10 |
| Goldray | 4100 | 37 | 37 | 37 | — ½ |
| Graft G | 100 | $35 | 35 | 35 | — 1 |
| Grandmet | 100 | 126 | 126 | 126 | + 1 |
| Grd Crp A | 4000 | $6¼ | 6⅛ | 6¼ | + ⅛ |
| Harlequin | 200 | $9¼ | 9¼ | 9¼ | |
| Harris J S | 400 | 495 | 490 | 490 | — 10 |
| H Wood | 1090 | 95 | 95 | 95 | + 2 |
| Hawker S | 1370 | 58 | 7⅞ | 8 | |
| Hayes D A | 700 | $7½ | 7¼ | 7⅜ | |
| Highmont | 4100 | 120 | 115 | 120 | + 15 |
| Hollinger A | 150 | $32⅜ | 32¼ | 32⅜ | + ⅛ |
| Home A | 2130 | $30⅛ | 30 | 30 | — ⅛ |
| Home B | 100 | 526 | 26 | 26 | |
| Howdn DH | 100 | $8½ | 8½ | 8½ | + ⅛ |
| Hud Bay A | 3050 | $18 | 18 | 18 | |
| H Bay Co | 3950 | $18 | 17⅞ | 18 | — ⅛ |
| HB Oil Gas | 755 | $38 | 38 | 38 | — ⅛ |
| Hu-Pam | 6000 | $17½ | 17 | 17 | — ½ |
| Hur Ern A | 200 | 25 | 25 | 25 | |
| Hur Ern 7¼ | 400 | $21¾ | 21¼ | 21¼ | — ⅛ |
| Husky Oil | 4300 | $19¼ | 19¼ | 19¼ | |
| Husky E w | 200 | 56 | 6 | 6 | |
| Hy's Ltd | 200 | 270 | 270 | 270 | + 5 |
| IAC | 810 | $18⅛ | 18¼ | 18⅜ | |
| ITE Ind | 1000 | 110 | 100 | 110 | |
| IU Intl | 4050 | $11¼ | 11⅛ | 11⅛ | |
| IWC Com | 1000 | 170 | 170 | 170 | |
| Imasco A | 4010 | $27¼ | 26¾ | 27 | + ⅛ |
| Imp Oil A | 20889 | $24 | 23⅝ | 24 | + ⅛ |
| Indal | 4000 | $12¼ | 12½ | 12½ | |
| Inglis | 1400 | $13 | 12¾ | 13 | + ½ |
| Inland Gas | 200 | 9⅝ | 9½ | 9⅝ | — ⅛ |
| Inland G p | 100 | $10¼ | 10¼ | 10¼ | — ⅛ |
| Inter-City | 1700 | 450 | 450 | 450 | |
| Inter C B w | 200 | 245 | 245 | 245 | + 6 |
| Intrmetco | 12600 | $7½ | 7¼ | 7¼ | + ⅛ |
| IBM | 5262 | 267½ | 261½ | 261½ | + 1⅛ |
| Int Mogul | 7225 | 300 | 290 | 300 | + 9 |
| I Mogul A | 500 | $9 | 9 | 9 | |
| Inco A | 27618 | $30¾ | 30¼ | 30⅝ | + ⅛ |
| Inco B | 800 | $30⅛ | 30⅛ | 30⅛ | |
| Int Obaska | 5000 | 16 | 16 | 16 | + ½ |
| Interpool | 550 | $12 | 12 | 12 | + ⅛ |
| Intpr Pipe | 3945 | $14¼ | 13⅞ | 13⅞ | — ⅛ |
| Int Pipe w | 7800 | 77 | 70 | 70 | — 8 |
| Ipsco | 714 | $14⅜ | 14⅛ | 14¼ | + ¼ |
| Inv Grp A | 1950 | $6⅞ | 6⅛ | 6⅛ | |
| Inv Grp 5 p | 1325 | $13¼ | 13¼ | 13¼ | |
| Iron Bay T | 300 | $5¼ | 5¼ | 5¼ | + ⅛ |
| Irwin T A | 1600 | 250 | 240 | 240 | — 10 |
| Island Tel | 300 | $9¾ | 9 | 9¼ | + ⅛ |
| Ivaco A | 1100 | $9½ | 9½ | 9½ | + ⅛ |
| Jannock B | 450 | $10¼ | 10⅛ | 10¼ | — ⅛ |
| Jorex Ltd | 2000 | 19 | 19 | 19 | + 1 |
| Joutel | 1500 | 37 | 27 | 37 | — 1 |
| K-Tel Intl | 100 | 400 | 400 | 400 | + 10 |
| Kaiser Re | 47385 | $12¾ | 12 | 12⅛ | + ⅛ |
| Kaiser wt | 1500 | 59¼ | 9⅛ | 9¼ | + ⅛ |
| Kam Kotia | 1300 | 67 | 67 | 67 | + 2 |
| Kaps Tran | 7350 | 245 | 240 | 240 | — 2 |
| Kelly D A | 250 | 490 | 490 | 490 | |
| Kenfino | 1900 | $11½ | 11½ | 11½ | |
| Kerr A A | 800 | $11¼ | 11⅛ | 11⅛ | |
| K Anacon | 2300 | 18 | 18 | 18 | |
| Koffler A | 765 | 440 | 430 | 430 | — 10 |
| Koffler A p | 400 | 56¼ | 6¼ | 6¼ | — ¼ |
| Labatt A | 5833 | $16⅛ | 16¼ | 16¼ | + ⅛ |
| Labatt A p | 250 | $16¼ | 16¼ | 16½ | |
| Lab Min | 375 | 534 | 34 | 34 | |
| Lacana | 2480 | 345 | 335 | 340 | — 20 |
| Laidlaw A | 2200 | 56½ | 6¾ | 6⅞ | — ⅛ |
| Laidlaw B p | 200 | 56 | 6 | 6 | |
| Lbrt Com | 9950 | 400 | 380 | 395 | + 15 |
| Lakehead | 1000 | 20 | 20 | 20 | |
| Laurasia | 1000 | 44 | 44 | 44 | — 2 |
| Lau Fin | 225 | 56⅞ | 6⅛ | 6⅛ | — ⅛ |
| Lau F 2.00 | 378 | $21½ | 21½ | 21½ | |
| Leigh Inst | 1100 | 233 | 230 | 230 | — 4 |
| Levy A pr | 100 | 55½ | 5½ | 5½ | — ⅛ |
| LL Lac | 690 | 145 | 145 | 145 | |
| Lob Co A | 820 | 55 | 495 | 5 | |
| Lob Co B | 23650 | 55 | 5 | 5 | — 5 |
| Lob Ltd Ap | 220 | $14¾ | 14⅝ | 14⅝ | |
| Lob Ltd Bp | 100 | $15 | 15 | 15 | — ⅛ |
| Lochiel | 500 | 106 | 106 | 106 | + 10 |
| Loeb M | 650 | 315 | 310 | 310 | — 10 |
| Lytton M | 1480 | 83 | 83 | 83 | + 8 |
| **M to O** | | | | | |
| MLW Wor | 100 | $14 | 14 | 14 | + ⅛ |
| MTS Inter | 1000 | 27 | 27 | 27 | — ½ |
| Mclan H A | 700 | 58⅛ | 8¼ | 8⅛ | |
| MB Ltd | 10386 | $22⅛ | 21¾ | 21¾ | — ¼ |
| Madeleine | 15800 | 185 | 180 | 185 | + 4 |
| Madsen | 800 | 50 | 50 | 50 | — 1 |
| Magnason | 100 | 200 | 200 | 200 | |
| Magnetics | 2200 | 45 | 45 | 45 | |
| Malsilin I | 100 | 345 | 345 | 345 | |
| Malsilc Wil | 1100 | 285 | 285 | 285 | |
| Major H D | 100 | 460 | 460 | 460 | + 5 |
| Malartic | 2200 | 75 | 75 | 75 | |
| Man Bar | 500 | 80 | 80 | 80 | — 1 |
| M Lf Mills | 100 | 528 | 28 | 28 | |
| Marcana | z100 | 10½ | 10½ | 10½ | |
| Maritime E | 225 | 58 | 8 | 8 | |
| Maritime | 578 | $15½ | 15¼ | 15¼ | — ⅛ |
| Martim A p | 100 | 57½ | 7¼ | 7¼ | |
| Mar T 940 | 600 | $10¼ | 10¼ | 10¼ | |
| Martin | 7000 | 12 | 12 | 12 | |
| Mass Fer | 28394 | $25 | 24¾ | 24¾ | — ⅛ |
| Mas F 2.50 | 750 | $26⅜ | 26¼ | 26⅜ | |
| Matgmi A | 400 | $15⅛ | 15⅛ | 15⅛ | — ⅛ |
| Mc Adam | 16093 | 45 | 40 | 44 | + 4 |
| McGregor H | 175 | 470 | 470 | 470 | + 5 |
| Mc Intyre | 2225 | $46¾ | 45½ | 45¾ | — ¼ |
| Melchers | 300 | 285 | 285 | 285 | |
| Melton R E | 17320 | 430 | 400 | 425 | + 25 |
| Melton A w | 500 | 15 | 215 | 215 | + 15 |
| Mercantil | 7215 | $16 | 15¾ | 15¾ | — ⅛ |
| Merland E | 67550 | 299 | 276 | 292 | + 14 |
| Meta Uran | 1000 | 12 | 12 | 12 | + 2 |
| Met Stor A | 6200 | $14½ | 14½ | 14½ | |
| Met Trust | 143 | $14½ | 14½ | 14½ | |
| Mindamr | 5000 | 19½ | 19½ | 19½ | — 1½ |
| Minrl Res | 689 | 91 | 91 | 91 | |
| Moffat A | 100 | $8½ | 8½ | 8½ | + ⅛ |
| Molson A | 840 | $17⅜ | 17⅛ | 17⅜ | |
| Monarch W | 3500 | 62 | 60 | 60 | — 2 |
| Moneco A | 230 | $17⅜ | 16¾ | 16¾ | |
| Mtl Trust | 200 | $13½ | 13½ | 13½ | + ½ |
| Moore | 3830 | $49½ | 49¼ | 49¼ | — ¼ |
| Multi-Mi | 3000 | 48 | 47 | 48 | + 1 |
| Multi Acc | 250 | 315 | 310 | 315 | + 5 |
| N B Cook | 2050 | 150 | 150 | 150 | + 10 |
| NBU Mine | 9215 | 270 | 255 | 265 | + 15 |
| Nat Mark | 1000 | 120 | 120 | 120 | — 4 |
| NaChrs I | 3200 | 56¼ | 6⅛ | 6¼ | |
| Nabrs Dlg | 300 | 526⅛ | 26½ | 26⅝ | — 1⅛ |
| Nat Groc p | 100 | 524¼ | 24¼ | 24¼ | + 1 |
| Nat Pete | 200 | 26 | 26 | 26 | |
| Nat Trust | 1800 | 15⅛ | 15¾ | 16 | |
| Neonex | 1900 | 165 | 165 | 165 | |
| NB Tel | 455 | $14⅜ | 14⅛ | 14⅜ | — ⅛ |
| N Kelore | 1000 | 16 | 16 | 16 | — ½ |
| N Que Ragl | 100 | 25 | 25 | 25 | |
| N Senator | 5000 | 18 | 18 | 18 | — ½ |
| N York Oil | 2300 | 37 | 37 | 37 | |
| Newco Fin | 328 | $11 | 10½ | 10½ | — ½ |
| Nfld LP A | 268 | $10½ | 10½ | 10½ | |
| Nfld Te 975 | 225 | $20⅛ | 20⅛ | 20⅛ | |
| Nick Rim | 12000 | 10 | 9½ | 9½ | — ½ |
| Noble M | z100 | 30 | 30 | 30 | |
| Noma Ind | 100 | 400 | 400 | 400 | — 5 |
| Noranda A | 24640 | $34⅞ | 34¼ | 34¾ | |
| Norcen | 17560 | $13⅜ | 13 | 13 | — ½ |
| Norcen B | 150 | $23½ | 23½ | 23½ | |
| Norcon 150 | 550 | $22½ | 22⅛ | 22⅜ | — ⅛ |
| Norcen w | 13050 | 315 | 285 | 290 | — 10 |
| Norlex | 2000 | 15 | 15 | 15 | |
| Normick P | 500 | 330 | 330 | 330 | |
| NC Gas | 8150 | 56⅛ | 6 | 6 | — ⅛ |
| Nor Elect | 6451 | $33⅛ | 33 | 33 | + ⅛ |
| Ne Bell w | 4410 | $12⅞ | 12½ | 12⅝ | — ¼ |
| Northgat | 200 | 425 | 425 | 425 | |
| Northld | 3000 | 11½ | 11 | 11 | |
| NS Sav 10¼ | 100 | $21 | 21 | 21 | |
| Nowsco W | 3700 | $11½ | 11⅛ | 11⅜ | + ⅛ |
| Nu-Wst A | 1550 | $13¾ | 13½ | 13½ | — ¼ |
| Nutcrt Res | 10000 | 31 | 30 | 30 | |
| Numac | 13900 | $11 | 10⅞ | 10⅞ | + ⅛ |
| OPI Ltd | 1200 | 240 | 240 | 240 | |
| OSF Ind | 247 | 380 | 380 | 380 | |
| Oakwood P | 47857 | 138 | 129 | 134 | — 3 |
| Obrien | 8300 | 70 | 67 | 70 | — 4 |
| Occdntl Pt | 550 | $17⅜ | 17 | 17⅛ | + ½ |
| Okanagan | 200 | $7⅞ | 7⅛ | 7⅛ | + ⅛ |
| Orchan A | 400 | 290 | 290 | 290 | + 5 |
| Orlando | 100 | $9⅞ | 9½ | 9⅞ | — ⅛ |
| Oshawa A | 5250 | $5⅝ | 5⅜ | 5⅝ | — ⅛ |
| Pac Pete | 11200 | $29¼ | 28¼ | 29¼ | + 1 |
| Page Pet | 2900 | 160 | 150 | 160 | + 15 |
| Paloma P | 292 | 182 | 182 | 182 | |
| Pamour A | 2200 | 315 | 310 | 315 | — 5 |
| Pan Centr | 500 | 105 | 105 | 105 | — 5 |
| Pan Ocean | 18577 | $12⅛ | 12½ | 12¾ | + ⅛ |
| PanCan P | 11600 | $18 | 17½ | 18 | + ⅛ |
| Patino N V | 800 | $10½ | 10¼ | 10½ | + ¼ |
| Pe Ben O | 300 | 259 | 256 | 256 | — 3 |
| Pennant | 5815 | 360 | 350 | 360 | + 10 |
| Penningtn | 300 | $10¾ | 10 | 10¼ | + ⅛ |
| P Dept S | 5900 | 350 | 350 | 350 | |
| Petrol | 2200 | 135 | 130 | 135 | + 5 |
| Peyto Oils | 6610 | 440 | 420 | 425 | + 10 |
| Phillips Cb | 250 | $10 | 10 | 10 | — ⅛ |
| Pine Point | 150 | $31⅛ | 31⅛ | 31⅜ | — ⅛ |
| Pitts C | 2000 | $6⅛ | 6 | 6 | — ⅛ |
| Place G | 1000 | 38 | 37½ | 38 | + ½ |
| Placer | 2100 | $21½ | 21 | 21½ | + ½ |
| Plysr 840 | 200 | $23½ | 23½ | 23½ | — ½ |
| Pominex | 7300 | 58 | 55 | 56 | + 6 |
| Pondor | 500 | 60 | 60 | 60 | |
| Pow Corp | 1665 | $9⅞ | 9⅞ | 9⅞ | — ⅛ |
| Prado Exp | 100 | 165 | 165 | 165 | — 5 |
| Precamb | 4200 | 68 | 66 | 66 | — 2 |
| Preston | 7529 | $17⅛ | 16½ | 17⅛ | + ¼ |
| Price Co | 200 | $16 | 16 | 16 | |
| Prov B Can | 150 | $13¾ | 13¼ | 13¼ | + ¼ |
| Puma P w | 10200 | 48 | 45 | 48 | + 8 |
| Quasar Pet | 320 | 365 | 365 | 365 | |
| Quer Man | 7000 | 15 | 14 | 15 | + 1 |
| Que Sturg | 2000 | 126 | 125 | 126 | + 1 |
| Radiore | 500 | 16 | 16 | 16 | |
| Ranger | 9185 | $16⅛ | 15¾ | 15¾ | — ⅜ |
| Rayrock | 2450 | 74 | 74 | 74 | — 1 |
| Readers D | 3079 | $14 | 13¾ | 13¾ | |
| Realty A | 200 | 275 | 270 | 270 | |
| Recpath A | 100 | $24 | 24 | 24 | + ½ |
| Redstone | 25720 | 76 | 75 | 76 | |
| Reed Pap A | 6800 | $24 | 23⅞ | 24 | + ¼ |
| Reed Oslr A | 4260 | $7 | 6⅞ | 7 | |
| Reichhold | z50 | $20¾ | 20¾ | 20¾ | |
| Reich wt | 100 | 10⅜ | 10⅜ | 10⅜ | + ⅛ |
| Reitman | 225 | $14⅛ | 14½ | 14⅜ | + ⅛ |
| Reitman A | 400 | $13¾ | 13¾ | 13¾ | — ⅛ |
| Rembrant | 2000 | 450 | 450 | 450 | — 10 |
| Repub Res | 10000 | 69 | 68 | 69 | + 1 |
| Res Servic | 5400 | 205 | 200 | 200 | — 3 |
| Revnu Prp | 6620 | 86 | 85 | 85 | |
| Rileys D | 1400 | 115 | 114 | 115 | |
| Rio Algom | 6935 | $35¼ | 34 | 34⅞ | + ⅜ |
| R Little | 2300 | 210 | 200 | 201 | + 6 |
| Rolland | 500 | 56¼ | 6¼ |

# Bates Top U.S. Again

LOWER HUTT, N.Z. — Victoria Bates, Canada's representative at the world softball championships here, today appeared assured of first place in the preliminary double, round-robin competition of the seven-team tournament.

Bates early this morning, Victoria time, defeated the United States, 2-1, for their 10th victory of the tournament.

It was Bates' second win over the U.S., their only defeat coming at the hands of New Zealand, 2-1, two days ago. Earlier Wednesday, Bates walloped South Africa 11-0.

Bates end their part of the round-robin play tonight against New Zealand which has a 8-2 mark for the tournament; but even if the New Zealand team was to defeat Bates it would have to win by several runs to overcome a Bate margin in this regard.

In the case of a tie between teams — the U.S. can also finish with a 10-2 record — runs for and against will decide the final placings. And Bates, now 58 for and five against in this department, are far ahead of both the U.S. and New Zealand.

Bates struck quickly against the U.S. and their ace pitcher Ty Stofflet.

Jim McMillan of Vancouver, who was playing shortstop in place of the injured Bob Holness, tripled to score Norm McLeod and Bob Burrows with Bates' only two runs of the game in the first inning. Stofflet just the day before had pitched a record 20 no-hit innings against New Zealand in a 1-0 victory.

Stofflet shut the door on Bates after that, striking out 14 in the process.

Meanwhile, if big Pete Landers, on the mound for Bates, was having his problems, he was rough in the clutch and that's what counted.

Landers, who went the route for his fourth victory of the tournament, allowed four hits and struck out 10. But he was in trouble every inning from the third on, the U.S. leaving eight runners stranded.

The lone U.S. run came in the fifth inning when Rennie Petre and Art Weida had successive singles and Petre scored on a ground-out by Carl Walker.

In the seventh inning, the U.S. threatened again. With one out, Petrie was hit by a pitched ball. Pinch hitter Gary Destazio singled to move Petrie to second but Landers bore down to save matters for Bates. He got Walker on strikes and forced Jake Delong to fly out for the final out.

In the game against South Africa, Bates were held in check until the third inning. Then the power showed. Burrows hit a three-run home run, his third homer of the championship. Bates added another three runs in the fourth on a walk, an error, singles by McLeod and Carl Walker, a sacrifice fly and another error.

Reg Underwood hit a two-run home run in the fifth and Bates would up their outburst with three more runs in the sixth, with a single by Walker, a triple by Bate and a sacrifice fly by Burrows the most telling blows.

For pitcher Dave Ruthowsky, it was his fifth victory, tops in the tournament. He struck out 12. It was his second two hitter. He also has pitched two no-hitters and has allowed only one earned run in the five games. Landers has won four.

Under the playoff structure, the first and second-place teams will meet, the winner advancing to the final. The loser will play the winner of a game between the third and four-place finishers, and the winner of that game will advance to the final.

Tonight's game against New Zealand at 9:30 will be broadcast by CFAX 1070. Playoffs begin Friday at 6 p.m. Victoria time. The final is set for Saturday at 5:30 p.m. All games in which Bates appear will be broadcast.

For Bates, outfielder Harvey Stevenson didn't play this morning. He is still suffering from an eye infection. Holness has a jammed thumb.

Line scores follow:

| | | | |
|---|---|---|---|
| Canada | 200 000 0— | 2 | 5 0 |
| U.S. | 000 010 0— | 1 | 4 1 |

Canada: Landers and Burrows; U.S.: Stofflet and Solari.

| | | | |
|---|---|---|---|
| Canada | 003 323—11 | 12 | 0 |
| South Africa | 000 000— 0 | 2 | 2 |

Canada: Ruthowsky and Burrows.

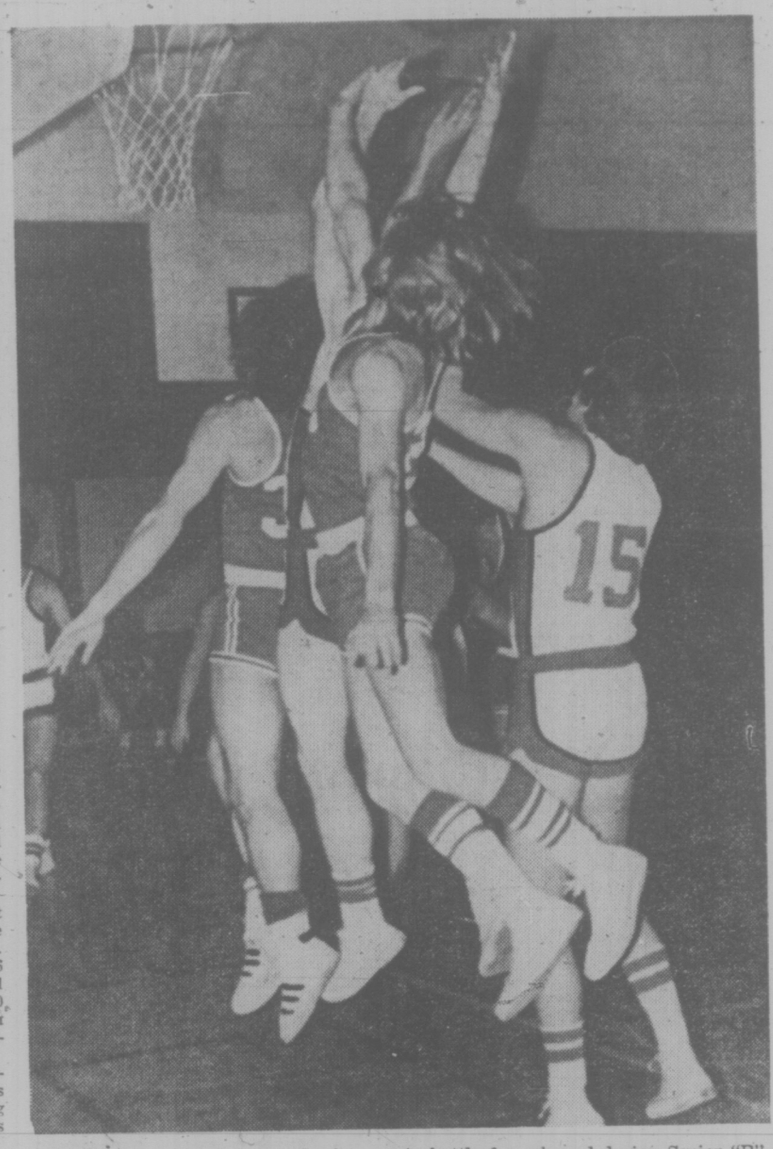

Losing out in battle for rebound during Senior "B" Men's Basketball League game Wednesday are Thad Newman (15) and another member of London Boxing Club Juniors. Combining to take ball away are Bill Hingley (left) and Danny Ireland (foreground) of London Boxing Club Seniors, who coasted to 88-45 victory. (Times photo by Irving Strickland)

# *Klammer Wins Downhill; 3 Canadians in Top Ten*

INNSBRUCK (CP) — Russian and Austria won the first three gold medals of the Winter Olympic Games today, and the Americans scored a mild surprise by grabbing a pair of silver medals.

The darkhorse Canadian skiers and speed skaters were blanked in the medal chase but did place among the first 10 in two of the events.

All Austria breathed a sigh of relief when idol Franz Klammer won the showpiece men's Alpine downhill race, flashing down the treacherous Patscherkofel slopes in one minute 45.73 seconds.

Defending-champion Bernhard Russi of Switzerland won the silver medal and the bronze went to Herbert Plank of Italy. They clocked times of 1:46.06 and 1:46.59 respectively.

Ken Read of Calgary, 10th in the starting lineup, finished in fifth place in 1:46.83.

The Canadian men's team came through with their best showing in downhill competition, placing three skiers in the first 15. Dave Irwin of Thunder Bay was eighth, Jim Hunter of Calgary placed 10th and Dave Murray of Abbotsford, B.C., was 18th.

The Russian victories came in the women's 1,500-metre speed skating, won by Galina Stepanskaya, and the men's 30-kilometre cross-country skiing where Sergey Saveliev, a 27-year-old soldier, easily outdistanced the field in one hour 30 minutes 29.38 seconds.

Bill Koch of Guilford, Vt., in his first Olympic start, took the silver in 1:30.57.84, the best United States Olympic placing in Nordic skiing ever. Russian Ivan Garanin captured the bronze.

In the 1,500 metres, the first 10 finishers cracked the Olympic record including Sylvia Burka of Winnipeg, but it was Miss Stepanskaya who skated off with the gold, clocking 2:16.58. Miss Burka wound up ninth in 2:19.74.

Sheila Young of the U.S. was the silver winner and the favorite, Tatiana Averina of the Soviet Union, settled for the bronze.

For 700 metres, Miss Burka was the fastest skater on the ice in the race against the clock, but the 21-year-old Canadian champion's legs gave way and she was seized by a bout of stomach cramps.

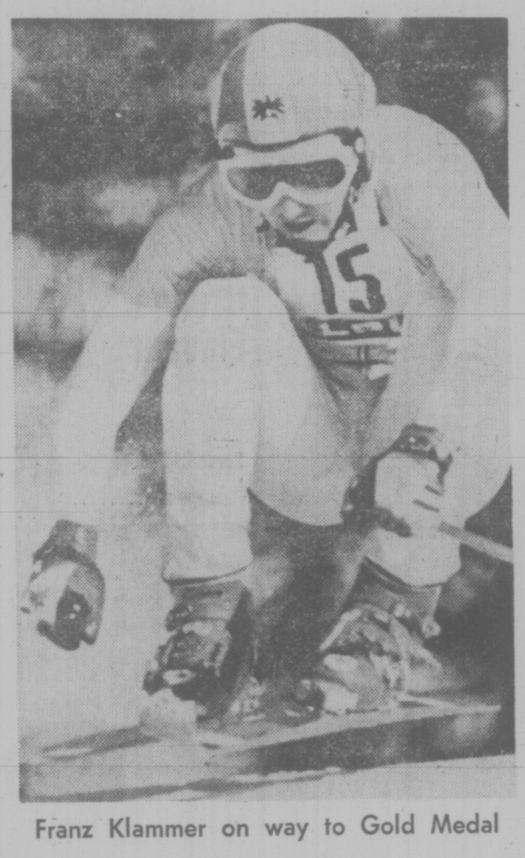

Franz Klammer on way to Gold Medal

Her time was more than three seconds behind Miss Stepanskaya's winning clocking that erased the previous Olympic mark of 2:20.85 set by American Dianne Holum in 1972.

But Miss Burka was off her personal best, 2:14.78, a time that would have been good enough today for a gold.

Miss Young, the U.S. world record holder at 500 metres, said she did not expect to win the silver. "The conditions were fantastic. The ice quality was very good."

Canada was represented by three Winnipeg students, two of them youngsters with promising futures although this is their first Olympics.

Elizabeth Appleby, 17, the 1974 Canadian junior champion, was 21st in 2:24.89, almost 4.5 seconds lower than her best, 2:19.40.

Kathy Vogt, at 16 the youngest member of the Canadian Olympic team, was 23rd in 2:25.49, almost three seconds off her best time of 2:22.32.

Miss Burka, who was 21st in the 1,500 at Sapporo, still has three races left in these Games, including 3,000 metres on Sunday.

In the men's downhill, the 22-year-old Klammer pulled out a tremendous finish to win over the 3,145-metre course which he said gave him a terrible fright.

Klammer was fractionally behind Russia with 200 metres to go. But he found the extra speed, as he has done so often in the past, to snatch victory by a margin of 33-100ths of a second.

Hunter, who was particularly pleased that three Canadians were in the top 10, said he almost didn't make it to the starting line after colliding with a spectator on skis during a practice run on the upper slopes.

"There were so many people up there on the hill that I ran into a guy and smashed myself up a bit, bent my poles pretty bad and at the last minute had to find a new pair of poles to use. The coaches were going bananas trying to get them ready."

Hunter said he came upon the spectator suddenly when he came out of the trees. Both made a left turn, colliding head-on.

East Germany, which captured eight of nine luge medals at the 1972 Olympics, made a powerful start by leading in the men's and women's singles after the first of four runs on successive days.

Fastest man home was Detlef Guenther and world champion Margit Schumann had a tenth-of-a-second advantage over Monika Scheftshik of West Germany in the women's event.

Denis Michaud of Monteal, the top Canadian after the first stage of the Olympic luge competition, was later disqualified because he was about 10 ounces overweight.

Michaud, in 35th place after the first run, exceeded the maximum weight by just 300 grams when he stepped on the scales after his run.

Luge competitors are permitted 61 kilos of body weight, 10 kilos for their weighted belt and four for helmet and equipment.

Michaud apparently ate too well and did not bother to weigh himself with his gear before his first run.

## Olympic Results

**LUGE**

Women's singles: Carol Keyes, Ile Perrot North, Que., 22nd after second of four runs; Mary Jane Bowie, Montreal, 23rd; Julie Chase, Cluny, Alta., 25th.

Men's singles; Larry Arbuthnot, Pointe Claire, Que., 33rd after two of four runs; Michael Shragge, Ottawa, 39th; Denis Michaud, St. Jerome, Que., disqualified.

**NORDIC SKIING**

Men's 30-kilometre cross-country: Hans Skinstad, Devon Alta., 39th in field of 66; Bert Bullock, Inuvik, N.W.T., 31st; Ed Day, Valemount, B.C., 42nd; Reijo Puira, Thunder Bay, 56th.

**SPEED SKATING**

Women's 1,500 metres: Sylvia Burka, Winnipeg, ninth; Elizabeth Appleby, Winnipeg, 21st; Kathy Vogt Winnipeg, 23rd in field of 26.

**FIGURE SKATING**

Ice Dancing: Barbara Berezowski, Toronto and David Porter, Port Perry, Ont., 10th after compulsory competition; Susan Carscallen and Eric Gillies, Willowdale, Ont., 14th.

**ALPINE SKIING**

Men's Downhill

1. Franz Klammer, Austria, 1:45.73.
2. Bernhard Russi, Switzerland, 1:46.06.
3. Herbert Plank, Italy, 1:46.59.

**CROSS-COUNTRY SKIING**

Men's 30-Kilometre

1. Sergey Saveliev, Russia, 1 hr. 30 mins. 29.38 secs.
2. Bill Koch, U.S., 1:30:57.84.
3. Ivan Garanin, Russia, 1:31:9.29.

**SPEED-SKATING**

Women's 1,500 Metres

1. Galina Stepanskaya, Russia, 2:16.58 (Olympic record, previous record 2:20.85 by Dianne Holum, U.S., at 1972 Games).
2. Sheila Young, U.S., 2:12.06.
3. Tatiana Averina, Russia, 2:17.96.

## CANADIANS AT THE GAMES

**FIGURE SKATING**

Ice Dancing: Barbara Berezowski, Toronto and David Porter, Port Perry, Ont., 10th after compulsory competition; Susan Carscallen and Eric Gillies, Willowdale, Ont., 14th.

**LUGE**

Men's single: Dennis Michaud, St. Jerome, Que. 35th after first of four runs; Larry Arbuthnot, Pointe Claire, Que., 36th; Michael Shragge, 41st.

Women's single: Carol Keyes, Calgary, 21st after first of four runs; Mary Jane Bowie, Montreal, 22nd; Julie Chase, Cluny, Alta., 25th.

## Seniors Leap Past Juniors

# Oak Bay Rampage

Oak Bay geared up an awesome offence, in which all seven players scored at least 10 points each, to produce a 111-68 romp over Stevens Interiors in one of two Victoria Senior "B" Men's Basketball League games Wednesday night at Cedar Hill Junior High School.

In the other contest, London Boxing Club Seniors picked up their 17th victory in 18 starts by mauling London Boxing Club Juniors, 88-45.

John Lauvaas struck for 30 points, all from the floor, to lead the way for Oak Bay while Don Horwood added 20 points and Tom Hatcher chipped in 18.

Dwayne Robinson led Stevens with 21 points.

Seniors, who hold an eight-point lead over runner-up Bays, were ahead 38-21 by half time. Jim MacKay led the win with 16 points while Dave Wirtanen and Rich Connoly added 14 each. Thad Newman and Kevin Worth were the only Junion players to hit double figures with 10 points each.

| | P | W | L | F | A | Pts. |
|---|---|---|---|---|---|---|
| LBC Seniors | 18 | 17 | 1 | 1433 | 1107 | 34 |
| Oak Bay | 19 | 13 | 6 | 1498 | 1322 | 26 |
| James Bay | 17 | 12 | 5 | 1318 | 1089 | 24 |
| Independents | 18 | 9 | 9 | 1328 | 1289 | 18 |
| LBC Juniors | 18 | 9 | 9 | 1104 | 1136 | 18 |
| Vic. Juniors | 20 | 3 | 17 | 1272 | 1612 | 6 |
| Stevens | 20 | 2 | 18 | 1253 | 1650 | 4 |

OAK BAY (111) — John Lauvaas 30, Tom Hatcher 18, Corky Jossul 12, Don Horwood 20, Rick Humber 10, Dan Wade 10, Del Christensen 11; STEVENS (68) — Jim Cunningham 16, Bob Lee 8, Bill Spotswood 16, Dwayne Robinson 21, Carl Reid 5, Mike Wallace 2.

LBC SENIORS (88) — Jim MacKay 16, Duff McCaghey 7, Dave Wirtanen 14, Bill Hingley 5, Rich Connolly 14, Mike Riemer 6, Loris Corletto 8, Mark Laverty 8, Danny Ireland 10; LBC JUNIORS (45) — John McManaman 9, Thad Newman 10, Kevin Worth 10, George Lomas 4, Steve Rothwell 4, Steve Pescod 8.

# Bruins Thrash Clubs, Set WHA Point Mark

New Westminster Bruins thrashed their way to a league record Wednesday night, smashing Winnipeg Clubs 17-0 in a fist-flinging Western Canada Hockey League game.

It was the largest number of points a team has accumulated in a game against another club in league history.

The high-scoring game, however, failed to achieve a total game scoring record. Estevan Bruins, who later moved to New Westminster, fired 18 goals in a game in the late 60s.

In other action, Edmonton trounced Calgary 6-1 and Regina coasted to a 4-1 victory over Brandon.

The Bruins, who whipped the Clubs 12-0 Sunday, tightened their lead in the league's western division, eight points ahead of Kamloops. The cellar-dwelling Calgary Centennials settled more firmly at the bottom of that division, six points behind Edmonton.

In New Westminster, the Bruins led 3-0 at the end of the first period and 11-0 at the end of a fight-filled second period.

A brawl broke out in the second frame when New Westminster player Clayton Pachal interfered with Winnipeg goaltender Tim Steele who was out of his net clearing a loose puck.

Rick Dorman of Winnipeg hit Pachal, knocking him unconscious. Two New Westminster players came to Pachal's rescue and five fights broke out.

Winnipeg coach Gerry Brisson pulled his team from the ice for 15 minutes after the fight.

New Westminister got four goals from Steve Clippingdale, three from Harold Phillipoff and two each from Richard Shinske, Kevin Schamehorn and Pachal. Adding singles were Fred Berry, Mark Lofthouse, Stan Smyl and Bruce Andres.

The Bruins picked up 72 minutes in penalties and Winnipeg 49.

In Edmonton, Brent Peterson overcame a hip pointer injury to score his 15th and 16th goals for the Oil Kings. He also set up Rocky Maze in the first period for his 22nd goal.

**WESTERN DIVISION**

| | P | W | L | T | F | A | Pts |
|---|---|---|---|---|---|---|---|
| New West. | 50 | 35 | 11 | 4 | 305 | 176 | 74 |
| Kamloops | 47 | 31 | 12 | 5 | 256 | 178 | 66 |
| Med. Hat | 46 | 25 | 14 | 7 | 243 | 194 | 57 |
| VICTORIA | 47 | 23 | 18 | 6 | 224 | 208 | 52 |
| Edmonton | 49 | 17 | 28 | 4 | 210 | 247 | 38 |
| Calgary | 51 | 15 | 34 | 2 | 190 | 267 | 32 |

**EASTERN DIVISION**

| | P | W | L | T | F | A | Pts |
|---|---|---|---|---|---|---|---|
| Saskatoon | 53 | 32 | 12 | 9 | 275 | 190 | 73 |
| Brandon | 51 | 23 | 21 | 7 | 229 | 196 | 53 |
| Winnipeg | 51 | 18 | 29 | 4 | 202 | 270 | 40 |
| Lethbridge | 50 | 17 | 28 | 5 | 205 | 260 | 39 |
| Regina | 48 | 14 | 28 | 6 | 181 | 228 | 34 |
| Flin Flon | 47 | 12 | 29 | 6 | 171 | 277 | 30 |

Next games: Tonight — Flin Flon at Brandon, Winnipeg at Kamloops.

BRANDON (1) — Dick Kerr, REGINA (4) — Al Dumba 2, Keith Hurtz, Greg Minor. Attendance: 1652.

CALGARY (1) — Chris Dyer, EDMONTON (6) — Brent Peterson 2, Tony Currie, Rocky Maze, Doug Lecuyer, Dallas Ellerby. Attendance: 1093.

WINNIPEG (0), NEW WESTMINSTER (17) — Steve Clippingdale 4, Harold Phillipoff 3, Clayton Pachal 2, Fred Berry, Kevin Schamehorn 2, Bruce Andres, Rick Shinske 2, Mark Lofthouse, Stan Smyl. Attendance: 2012.

# Wings Make a Move

By The Canadian Press

On paper at least, Detroit Red Wings are the winners so far in the Marcél Dionne trade.

The decline of Los Angeles Kings, who gave up Terry Harper and Dan Maloney to get Dionne, has been evident almost since the National Hockey League season opened.

Less obvious has been the improvement of the Red Wings, who have thrust themselves into playoff contention with a five-game unbeaten streak.

The Wings, who have been out of the playoffs since the 1969-70 season, blanked Minnesota North Stars 5-0 Wednesday night to move to within six points of Pittsburgh Penguins, who occupy the last playoff spot in the Norris Division.

In Wednesday's other NHL games, Buffalo Sabres edged Los Angeles Kings 4-3, New York Islanders edged New York Rangers 6-5, Montreal Canadiens thumped Chicago Black Hawks 8-3, Atlanta Flames topped California Golden Seals 4-1, Washington Capitals tied Toronto Maple Leafs 4-4 and St. Louis Blues and Kansas City Scouts drew 3-3.

In World Hockey Association games, Phoenix Roadrunners trimmed Cleveland Crusaders 5-1 and San Diego Mariners dropped Minnesota Fighting Saints 4-1.

When the Kings signed the offensive-minded Dionne, who had played out his option, they had to give up Harper, who has been a steadying influence on defence, and the hard-nosed Maloney for the privilege.

With Maloney and Harper in the lineup along with flashy rookie defenceman Rick Lapointe, the Wings goals-against record has improved dramatically, dropping to a 3.50 average from last year's 4.26.

That better defensive record has been partly offset by the expected decline in goal production caused by the loss of Dionne, but they are still much closer to a playoff berth than they were last year, when they finished 31 points behind Pittsburgh.

In Wednesday's game, the Wings chased starting goalie Cesare Maniago with four second-period goals, then bottled up the Saints. Jim Rutherford had to stop only 17 shots to earn the shutout.

Bill Hogaboam had a goal and three assists and Harper, Lapointe, Bill Lochead and Nick Libett a goal each for the Wings.

The Islanders scored four times in a little more than eight minutes in the third period to move to within four points of first-place Philadelphia Flyers in the Patrick Division standings.

## SPORTS MENU

**TONIGHT**

**HOCKEY**

8:25 p.m. — Big Six League, opening game in best-of-five semi-final playoff, London Boxing Club vs. James Bay Athletic Association Canadians, Pearkes Arena.

**BASKETBALL**

9 p.m. — Victoria Senior "B" Men's League; James Bay Athletic Association vs. Independents, Spectrum Community School.

8 p.m. — Greater Victoria High School Boys' League, Claremont at Belmont, Mt. Douglas at Reynolds.

6:30 p.m. — Greater Victoria High School Girls' League, Claremont at Belmont, Mt. Douglas at Reynolds.

**FRIDAY**

**HOCKEY**

8 and 8:30 p.m. — South Island Junior "B" League, Victoria Rays Red Wings vs. Esquimalt Legion, Esquimalt Sports Centre; Fuller Lake Flyers vs. Lake Cowichan Bairds Trucking, Lake Cowichan Arena.

**BASKETBALL**

7 p.m. — Greater Victoria High School Girls' League, Victoria at Claremont.

7 and 8:30 p.m. — High school boys' exhibitions, Templeton vs. Belmont, Vancouver Tech vs. Spectrum, Spectrum Community School.

8:30 p.m. — High school boys' exhibition, Port Moody at Esquimalt.

**VOLLEYBALL**

8:30 p.m. — Canada West University Athletic Association, men's league, UVic Vikings vs. Alberta Golden Bears, McKinnon Building.

7 p.m. — Canada West University Athletic Association, women's league, UVic Vikettes vs. Alberta Pandas, McKinnon Building.

## O.C. SOCCER

LONDON (AP) — Result of the only "major" soccer game played Wednesday in Britain:

ENGLISH LEAGUE
Division III
Hereford 4, Cardiff 4.

## World Cup Hero Joins Sounders

SEATTLE (AP) — — Geoff Hurst, hero of England's 1966 World Cup championship team, will play for Seattle Sounders during the 1976 North American Soccer League season.

Hurst, 34, scored three goals in the cup final when England defeated West Germany, 4-2 in overtime for the country's lone world title.

## DICKSON TICAT COACH

HAMILTON (CP) — George Dickson, 51, an assistant coach in the National Football League last season, was named head coach of Hamilton Tiger-Cats of the Canadian Football League today.

The announcement was made at a news conference by Bob Shaw, general manager of the Tiger-Cats, who said he considered about 50 applicants to replace former coach Jerry Williams, who quit at the end of last season.

Dickson was an assistant coach with San Diego Chargers the last four seasons, handling the specialty squads.

# Eight-Game Ban

MONTREAL (CP) — Defenceman Dave Hutchison of Los Angeles Kings has been handed an eight-game suspension Tuesday by Clarence Campbell, president of the National Hockey League.

The suspension came as a result of a match penalty Hutchison received during a Jan. 31 game against Montreal Canadiens in Los Angeles.

Hutchison was given the penalty by referee John McCauley after the Los Angeles player made a two-handed spearing jab with his stick at the head of Montreal centre Doug Risebrough early in the contest won 7-3 by the Kings.

Risebrough was wearing a helmet when the incident occurred and escaped without injury.

Hutchison, who started his suspension Wednesday, will lose his pay for the games he misses and must also pay the automatic $200 fine that accompanies a match penalty.

# *Strike Two on the Owners*

NEW YORK (AP) — Will baseball's owners, with two strikes against them, come out swinging?

Or will they will give up their turn at bat so the real game can begin?

That's the predicament in which the sport finds itself today after a Kansas City judge turned thumbs down on the owners and their interpretation of baseball's historic option clause.

Judge John Oliver of United States District Court upheld the Dec. 23 ruling by arbitrator Peter Seitz that pitchers Andy Messersmith and Dave McNally were free agents because they had played one year beyond their contractual commitments.

Seitz' ruling, which the owners sought unsuccessfully to overturn, struck down the ancient interpretation of the option clause that had kept a player with one team as long as that team desired.

The new interpretation, which the owners insist would destroy the game, says a player becomes a free agent, available to all 24 major league clubs, after he exercises the option year of his contract.

An appeal of Oliver's decision could have serious consequences. It could jeopardize the 1976 baseball season.

The labor contract between the owners and the Major League Baseball Players' Association expired Dec. 31.

The union says that the sides will get no closer to an agreement if the owners continue taking their case to court. The owners, meanwhile, have threatened a delay in 'spring training' if there is no signed agreement by then.

"I don't like the idea of them constantly running to court," said Marvin Miller, executive director of the players' association, who insists that collective bargaining and litigation just don't mix.

John Gaherin, the owners' bargaining agent and their principal labor relations expert, says his preference is for a negotiated settlement but the owners have the right to take every legal avenue open to them.

# DON'T FORGET SISTERHOOD!

Victoria Labor Council Wednesday voted to protest the provincial government's closing of the Status of Women office and heard from one of its own delegates that the labor movement itself should be doing more to improve the status of women.

Linda Baker, first vice-president of the council and a delegate from the B.C. Government Employees' Union, said she felt the labor movement is "a little remiss in this regard."

"If we believe in brotherhood, I think we should start believing a little more in sisterhood," Baker said.

One delegate joked that the women's movement had Margaret Trudeau, and another, Larry Tickner of the Carpenters' Union, told of men and women co-workers who end their week with a beer in the pub: "These women earn the same money as the men and they never buy their rounds."

Council will send its protest letter to Provincial Secretary Grace McCarthy who earlier this month announced that the Status of Women office and is co-ordinator Gene Errington would be axed.

# *Juror Caught Short, Trial Cut Short*

By ROGER STONEBANKS
Times Staff

A juror who went to the washroom created a mistrial here Wednesday.

Mr. Justice E. E. Hinkson of B.C. Supreme Court granted a defence motion and discharged the jury which was deliberating in the case of Richard Ernest Nussle, 30, of 3209 Rutledge, accused of raping a 19-year-old woman last Oct. 19.

A new trial will be held, either at the current winter assize or at the spring assize which begins in April.

The jury had retired to consider its verdict at 11:15 a.m. and adjourned at 12:30 p.m. to go to lunch at a restaurant two blocks away.

Mr. Justice Hinkson said one of the 12 jurors saw fit to separate and make his own way to the restaurant but "more seriously" he had occasion to speak to Crown counsel Louis Lindholm.

"From the information we have there was no improper communication," he said, but not only must justice be done, it must also be seen to be done.

He said such an event "happens rarely" and in part he supposed it was because of the facilities in the converted classrooms at the temporary courthouse in the former St. Ann's Academy, being used while the Law Courts Building on Burdett is renovated.

Mr. Justice Hinkson said it was not appropriate "in the circumstances" for him to do anything to the juror.

While he regretted what had happened, in the interests of justice it was more important that the integrity of justice be maintained than one case "be seen to its conclusion in such circumstance."

The Criminal Code requires that, once a jury has begun deliberations, then it must stay together.

The jury was leaving its special room at the lunch break with one deputy sheriff leading the way to a parked van two floors down and another deputy sheriff counting the number who left.

Enroute, one of the jurrors went to the washroom, apparently unnoticed.

The rest of the jury climed into the van and when they got to the restaurant it was realized one was missing.

The missing juror, meanwhile, emerged from the washroom to find the others gone, walked outside and asked Lindholm for directions to the restaurant.

The juror then made his own way to the restaurant, arriving a few minutes after the others.

**LITTLE CABOOSE** stationed just past Colwood Corner has to roll out by the end of February and owner Barrie McClung of Victoria, although he hates to part with it, is looking for a buyer. The caboose, built in 1906 by the CPR, comes complete with cupola with two built-in seats and could be converted into a shop, a summer place or even a year-round home—all for $600. McClung sold the property it stands on and caboose must be moved by Feb. 28. Bill Craig from a nearby gas station looks it over — maybe it would make a good service station? (John McKay photo)

# New Roll-Your-Own Garbage Collection

Curbside garbage collection will be introduced by the city of Victoria, if city council accepts a recommendation from its public works committee.

But the do-it-yourself labor aspect will be kept to a minimum, for the plan is to provide each homeowner with a large plastic can on wheels which even elderly persons and children can easily push to the curbside to await collection.

The committee today recommended that chairman Ald. Bob Ellis and city engineer John Sansom investigate the various wheeled-can systems available, with a view to establishing a pilot program in one or two selected residential areas.

Sansom estimated such a system could save the city about $250,000 a year on its garbage collection bill, although he warned that initial capital costs will be high as each container could cost between $50 and $60.

Aldermen viewed a promotional film showing the so-called Roll-a-Waste system produced by the United States Steel company: large 82-gallon-capacity cans of heavy duty plastic mounted on wheels, which the garbage pickup crews merely collect from the curb and snap on to hydraulic lifts attached to the trucks.

Advantages stressed included the claims that the system is clean and tidy — because foraging dogs can't get at the garbage — and the fact that collection times are less than half those involved in the conventional method of collecting from each household.

The USS system is used successfully in Dade County, Florida, and Atlanta, Georgia, according to the film narrative.

Sansom said he's not aware that the system has been tried in extremely cold climates, and noted that colder weather tends to make plastic brittle in time.

But the only real weather problems in Victoria are likely to be rain and high winds, he said, adding that the USS cans have been wind-tested up to 70 m.p.h.

Ald. Ron McKenzie said he would be more worried about possible vandalism problems, and he can envisage "horrendous things" done to the cans by youngsters.

The committee received a number of other recommendations from the city engineer, following a detailed study of the city' solid waste collection policies.

These included recommended pickup rate increases for apartment and commercial buildings, with the basic per-can rate to go up from 35 cents to 60 cents.

For larger quantities the new rates would be: $1.75 per cubic yard; $4 per two-cubic-yard bin; and $6 per three-cubic-yard bin.

Sansom also suggested that the present policy of allowing one "free" can per apartment building be abandoned.

He told aldermen he believes the city's main emphasis should be on providing pickup service for private residences rather than commercial premises.

Victoria Times
THURSDAY, FEBRUARY 5, 1976 17
SECOND SECTION

# *Board Doesn't Want to Listen, Parents Charge*

By KIT COLLINS
Times Staff

A disgruntled group of parents is "bucking" to keep their Grade 7 children at Victoria West elementary school despite a decision to shuffle them to nearby Highrock Junior secondary.

The plan is one of the effects of the board's controversial decision to close Lampson elementary in Esquimalt and transfer the children to nearby schools, including Vic West.

To make room for the Lampson students, Vic West Grade 7s are being sent to the junior secondary school and 90 parents and 10 Vic West teachers met Wednesday with board representatives to protest. "But they don't want to listen," parent spokesman Linda Gauthier said today.

Grade 7s, she said, are not mature enough for a junior secondary school environment and the move places the students at a disadvantage.

"At an elementary school a 12-year-old can relate to one teacher all year, but if the child is at secondary school they have to rotate classes and teachers just can't get in touch with them when it's only 30 minutes or so a day."

Mrs. Gauthier said Vic West school staffers are fully prepared to keep the Grade 7s at the school as well as accommodate the 77 students from Lampson.

And the group found some support from Trustee Daphne Temple, who with board chairman Bill Ross, and trustees Janet Baird, Susan Brice and Dr. Hal Knight, attended Wednesday night's meeting.

Temple, who voted against closing Lampson, criticized the five board members who voted to close the school, and she also criticized the public who supported the school closure.

The taxpayer wants all these money savings at the expense of education, she said, "but last year the stores had the best Christmas sale record they ever had."

"It's idiotic to close those schools," she added today. "It's going to cost us more to close them." (With Lampson, the board voted to close Bank Street elementary and South Park Co-operative.)

"They think they can take those students out of their schools and move them to others and lose nothing, but boy, they're going to lose one hell of a lot."

Temple added that the Vic West Grade 7s will be the only Grade 7s in the district to be in a junior secondary school.

Gauthier, said the parents are upset the board did not warn them of the move before the decision was made. She said it contravenes a board policy which states that parents concerned would be told of forthcoming decisions affecting their children.

Even if it means putting a portable classroom at Vic West to keep Grade 7s there, parents would support it, she said. Parents intend to go to the board's construction and maintenance committee meeting next week.

# Survey Ship Laid Up In Cost-Saving Move

The hydrographic survey vessel William J. Stewart has been beached at its Victoria base, a direct result of austerity in the federal public service.

Dr. William English, deputy director of Environment Canada's marine sciences directorate, said the 44-year-old ship which has played a role in charting the Pacific Coast since she was built, will not go to sea next month on its annual six-month tour of duty.

English said the Stewart had become too expensive to operate under existing economic conditions and the high cost of fuel oil and the decision was made to leave the ship in her berth this season.

"Generally, constraints on the public service and the strain on staffing" led to the decision, he said.

The deputy director was hopeful no crew layoffs would be necessary, but he indicated there would be no replacement of men because of attrition.

Stewart's four hydrographic launches will remain in service, and crews will be required to man them on summer projects inside Barkley Sound, Haro Strait and the Fraser estuary.

English said the department has to economize "wherever we can in order to tackle new projects," including those named and charting in the Western Arctic where the offshore oil drilling industry is anxious to get under way.

Another victim of cutback is the department's Georgia Strait Ocean Resources Management Program, which English said is postponed at least a year.

This was to be a co-ordinated study of all aspects of the waters between lower Vancouver Island and mainland British Columbia, which are deemed to have special ecological qualities and provide unique opportunities for oceanographic research.

English expressed regret at the necessity of laying up the ship, but called it "a fact of life. It's the real world and the staff understands. They are doing the best they can with the resources they have."

Considering the high cost of fuel oil, to lay up a ship produces "a real economy," he said.

All other vessels used by the department will operate in the coming season, which normally starts in March and runs through to October. An exception will be the auxiliary vessel Laymore, which was previously destined to be retired in mid-March from Environment Canada service, having been replaced by the new submersible tender Pandora II.

Stewart's last assignment was to survey the entries to Juan de Fuca Strait, completed in early September, and the ship has been in winter maintenance since.

Stewart was built as a coastal vessel in Collingwood, Ont., in 1932, originally with coal-fired boilers.

# *New Outfall To Serve Royal Roads*

A new sewage outfall serving Royal Roads military college, the nearby Belmont Park housing area and the Colwood shopping plaza will go into operation next month.

The outfall pipe will carry sewage under Esquimalt Lagoon to discharge it 1,500 feet out into Juan de Fuca Strait. The outfall it is replacing now dumps sewage about 400 feet offshore.

Russell Trace of Webb and Trace, general contractors putting in the pipe, said today the outer portion of the pipe may be positioned tonight at low tide if conditions are right.

## SHIP MOVEMENTS

**NAVY**

Restigouche, Gatineau and Kootenay en route to Pearl Harbor, no return date listed; Mackenzie at sea, returning p.m. Feb. 6; all other ships in port.

**MARINE SCIENCES**

Vector in Strait of Georgia, all other ships in port.

## ASK THE TIMES

Q. Could you tell me if a Mr. Morley who wrote a book on the early days of Vancouver and Victoria is still living? If so, may I have his address? J.A.

**A. Alan Morley is alive and well. Once a full-time writer for The Vancouver Sun, he is now retired but submits a few articles — one he did last week in defence of Pat McGeer. His book is called Vancouver: Milltown to Metropolis. His address: Suite 102 — 1145 Chesterfield Ave., North Vancouver.**

Q. How heavy is the Centurion tank used by Canadian armored regiments? J.O.

**A. 53 tons.**

Q. Can you look up for me when the DEW line was built on the northern limits of the continent? N.P.

**A. The Distant Early Warning line became operative in 1957.**

# *Where Are the Controls on Land Prices?*

By PAT DUFOUR
Times Staff

Victoria businessman Keith Sedgman says the federal government has overlooked spiralling land prices in its drive to curb inflation.

Sedgman has compiled statistics that show the high price of land is the main reason young couples find owning a home an impossible dream.

President and general-manager of Imperial Building Materials Ltd., Sedgman is a director and past president of the Vancouver Island Building Supply Dealers Association.

In the accompanying chart, Sedgman shows how costs of a typical three-bedroom economy home of 1,150 square feet have risen from December, 1972, to December, 1975. In 1972 the home would have cost $25,900. By 1975 the figure had reached $57,500.

The villain of the piece is the cost of land.

"The price of an average serviced lot (this will vary from one area to another) increased from $6,500 in 1972 to $25,000 in 1975. This is an average of 56 per cent each year, while labor and building materials adcanved an average of 16 per cent during that time," Sedgman said.

Sedgman concedes the federal government's Anti-Inflation Board will have a tough time stopping land-profiteering.

"You can't blame the farmer who has sat on his land for a long time for wanting to make a buck," he said. "But action has to go all the way back to that farmer (if land prices are to be brought under control)."

Sedgman says lengthy delays through municipal red tape also increase housing costs.

He said developers complain that it often takes a year to get a proposal through the municipal channels and another year to complete the housing project. All that time taxes and other expenses must be met. These costs have to be added to the price of the housing units.

Servicing land is also costly, says Sedgman, and housing developments must be on a much larger scale if prices are to be reduced. He said there will still be exceptions where small pockets are already surrounded by developed land. More mutiple housing is needed, he said.

"It (development) has to be more orderly and on a much larger scale instead of little subdivisions of five or 10 acres. It's ridiculous to have to drive through five miles of gravel to reach 500 feet of blacktop, gutters, storm drains and underground wiring," he said.

With land prices continuing to skyrocket, Sedgman said developers are not the bogey men they are often depicted. They are simply forced to operate within a spiralling framework of costs.

"The main thing is there has to be an effort to stabilize this galloping rise in land costs," he said. "With these yearly increases, an increase in wages doesn't improve anyone's position.

"Young people are now undertaking mortgages with repayment standards of more than $500 a month. This, in turn, impels them to demand higher wages to meet these figures, compounding the problem."

★ ★ ★

**TYPICAL 3-BEDROOM ECONOMY HOME, 1,150 SQ. FT.**

| | December 1972 | % of Total Price | Cost Increase 1972/73 | December 1973 | % of Total Price | Cost Increase 1973/74 | December 1974 | % of Total Price | Cost Increase 1974/75 | December 1975 | % of Total Price |
|---|---|---|---|---|---|---|---|---|---|---|---|
| Land | $ 6,500 | 25.1 | 33.8 | $ 8,700 | 27.1 | 106.9 | $18,000 | 38.2 | 37.2 | $24,700 | 43.1 |
| Labour and Building Materials | 15,500 | 59.8 | 17.4 | 18,200 | 56.7 | 19.0 | 21,660 | 45.9 | 11.3 | 24,100 | 41.9 |
| †Intangible Costs | 700 | | | 900 | | | 1,500 | | | 2,000 | |
| *Builders' Supervision, Overhead and Profit | 2,100 | | | 2,800 | | | 4,000 | | | 4,400 | |
| Sales Commission | 1,100 | | | 1,500 | | | 2,000 | | | 2,300 | |
| | $25,900 | | | $32,100 | | | $47,160 | | | $57,500 | |

† This figure represents cost of building plans and permits, legal fees, interim taxes, insurance and mortgage fees, etc.

* Differences in the scale of operation and individual methods of the building contractor, as well as sales commissions, will vary and are to be taken as approximate.

# Jury Finds Victim To Blame

An 83-year-old Victoria woman who jaywalked across a city street and was hit by a bus was to blame for her own death a coroner's jury has ruled.

Mrs. Marguerite Aaronson, 1088 Meares Street, died in hospital of a fractured skull and brain damage after she was hit by the bus in the middle of the 1,000-block Fort Street Jan. 29.

The B.C. Hydro bus, a 1959 model, was driven by William Savage.

The coroner's jury ruled Tuesday the vision and safety features of the bus contributed to the accident in only a minor way and recommended that the vision and safety standards on older buses be brought up to the same standard as the newer models.

# SPAR TREE FALLS, CARPENTER KILLED

A 90-foot steel spar at a logging operation at Gordon River near Lake Cowichan toppled Wednesday afternoon killing a carpenter building a catwalk around its base.

Dead is Harvey Carnell, 57, of Lake Cowichan.

An RCMP spokesman said the Madill spar was yarding in a log when a guy wire slipped over a stump it was anchored to, sending the tower crashing to the ground.

Carnell, an employee of Western Forest Industries, was killed instantly the spokesman said.

Coroner Dr. R. R. Wilson of Duncan has indicated an inquest will be held but has not set a date.

Gordon River is about 24 miles west of Lake Cowichan.

154 TRUCKS and BUSES

# JEEP CITY

Great Selection of 4x4s

75 FORD, LOADED! $6595
75 GMC, 2,000 MILES! $7695
72 TOYOTA LAND CRDISER $4195
69 INTERNATIONAL ¾ TON $3295

ONE-ONLY LOW MILEAGE CJ5 JEEP

Reg Midgley's
JEEP CITY
3342 OAK ST.
Near Town and Country Shopping Centre
386-7571 Dlr. Lic. D4530

De Pape

70 CHEV 4x4
4-Dr. Suburban, ¾-ton, 350 V-8, auto., P.S., P.B., auto hubs; removable third seat for large cargo area, fully carpeted, beautiful condition throughout. A terrific family ski vehicle.

DePape Motors Ltd.
760 JOHNSON ST. 384-8033
DLR. D-1792

# TRUCKS FOR SALE

1965 Mercury Dump—$4,500
10 - 12 yard box

1966 International Dump — $3,500
7-9 yard box

1969 GMC Crane Truck — $5,500
14 foot flat deck
Foco Hydraulic crane
5 ton tandem trailer

ISLAND PRE-CAST CONCRETE LTD.
Box 970, Parksville,
248-6151

'74 CHEV ¾-TON, 350 V-8, 4 SPEED, 25,000 miles, P.B., positrac, aux. gas tank, split rims, H.D. suspension. $4500.

'68 GMC H.D. ½-Ton, std. 6, 64,000 miles. Recently painted. $1800.
LOGAN'S RV SERVICE CENTRE
D-2005
384-0213 650 Burnside Rd. East

WE HAVE OVER 12 TRUCKS IN STOCK NOW. PHONE US — WE MAY HAVE WHAT YOU'VE BEEN LOOKING FOR

B. MADSEN MOTORS
2691 Sooke Rd. 478-5011
D.L. 1668

1969 GMC 1-TON FLATDECK, V-8, 350, dual wheels. 1964 GMC 1-ton flatdeck, 6 cylinder, dual wheels. 1974 ½-ton Ford pickup, 6 cylinder, automatic, 13,000 miles. Phone 478-8917 or 746-4540 evenings for further information.

MUST SELL '74 TOYOTA LANDcruiser, 8,000 lb. winch, heavy duty, power angle plow, Warn hubs. Never abused. $6,575, 642-3290.

GMC STEP-VAN, STOVE, ICE box, sink, just tested, runs well, cheap to insure, interested? 478-6176.

'73 TOYOTA HILUX 2000 CC 3-speed, auto, five new tires and canopy, $2,300. Phone 386-3016 after 5:30.

1972 GMC 4500 SERIES 350 V-8; 14 ft. Steel Deck with hoist. A-1 condition, 35,000 miles, $4500 firm. 382-1213.

1973 GMC SUBURBAN FOUR wheel drive, standard shift, Warn hubs, radial tires radio, power brakes, $3650. 383-4739.

'62 CHEV., ½-TON, 6 CYLINDER, 4 speed, and 8' cab over camper, fridge, stove, sink. $2,000 or best offer. Will sell separately. 656-5255.

1974 DODGE ¾-TON PICKUP. Electronic ignition, Craig AM-FM 8-track. Low mileage. Heavy duty split rims. 477-5320. $3800.

LEN BARKLEY INTERNATIONAL LTD.
New and Used Trucks
517 Herald Street 386-5508

1975 GM VAN, CUSTOMIZED INterior, stereo, mag wheel 350 V8 4 barrel. Fast, very good looking. 595-2352.

1968 FARGO ½-TON LONG VAN, automatic, 6 cylinder. Tested. Offers. Phone Sooke, 642-3422, 9:30-5:30, excluding Sunday.

1969 FORD VAN, CLUB WAGON, window van, camperized, 43,000 miles, excellent condition. $3,500 firm. 382-9581 after 5 p.m.

61 FORD ½ TON, 6 CYLINDER, 3 speed standard, with canopy, $800.00 or offers. 478-2719.

1972 FORD, F250, V-8 AUTOMATIC, heavy duty, $3500. 478-0859. evenings.

'56 4X4 WILLY'S PU 283, trutrac, great shape, 478-0450.

1972 TOYOTA PICK-UP IN EXcellent condition 385-0120.

'54 GMC ½-TON, GOOD RUNning order. $400. 595-0920.

1963 VOLKSWAGEN VAN, CAMperized, $1,000. 592-9860.

CANOPY FOR IMPORT TRUCK, $350. 478-7043.

'57 FARGO PANEL, RE-BUILT 318, good condition, $800. 383-5032.

158 TIRES

# Radial Tire SPECIALS

2 155-12 C.B. 69. Black tubeless $26.95 each
3 155-13 DAYTONA. Tubeless Whitewall $28.95 each
8 215-14 SEMPERIT SPIRIT Steel belted Whitewalls $50.00 each
6 225-14 SEMPERIT SPIDER Steel belted Whitewalls $52.50 each
8 225-15 SEMPERIT SPIDER Steel belted Whitewalls $55.00 each
2 225-15 PIRELLI — Steel belted Whitewalls $60.00 each

Installation Free

D & D TIRE
1620 Blanshard
382-7283

160 PARTS, ACCESORIES

OPEN NOW
Come and see Victoria's largest stock of Hi-performance auto accessories and parts.
Mon.-Fri. 9-9, Sat. til 5
D. G. AUTO
3244 Douglas 382-4012

OUR SPECIALTY FOREIGN CAR REPAIRS
All makes including Renault, Citreon, Peugeot, all sports and performance cars. For a free estimate phone PIERRE PERRERA
(formerly European Car Centre)
at HONDA CAR CENTRE
909 Yates St. Phone 386-6707

# 8 TRACK

Car stereo from $39.95. Expert installation available.
B.C. SOUND & RADIO SERVICE
931 FORT 383-4731

350 CHEVY MOTOR, TRW, 12.5—1, pistons, Z-28 rods, crane solid cam, cloves, true roller, just completely rebuilt, over $700 machine work, Boracar 202 angle plug heads, $1800, call 479-2270, 478-7179.

RENAULT-PEUGOT PARTS SALE
Parts for all models priced well below cost to clear before February 28. Georgia Pacific Motors, 715 Government Street. D3156.

PARKDALE MOTORS
FIAT Parts — Accessories and Service
384-2277
FIAT — SAAB

COMPLETELY REBUILT, HIGH performance 289 Ford engine, 6 months guarantee. $550 plus exchange. Optional porting and polishing available. 383-2734 or 383-1905.

TWO NEW 15X7 REVERSE E.T. diamond spooke mags, wide oval F60 $210, two new 14x6 Cragar diamond spoke mags, wide oval will fit any car, new Holley 650 DP spread bore $110. 598-2709.

JEEP WHITCO TOPS, $230; fender extensions, gas cans and carriers, free wheeling hubs, V6 and V8 motors, parts for most Jeep models, 1941-75. Victoria Jeep. 477-1784.

283 CU. IN ENGINE COMPLETE, balanced and clearanced for racing Completely reconditioned. Will assemble for buyer. Best offer 595-6898 or 595-6661.

RADIATOR REPAIRS, FAST TOP quality repairs at Maurice's Auto Body, 427 Beta St., phone 386-3381. Located behind the Burnside Pay and Save Gas Station.

TWO FORD RIMS 14X7 CRAGAR mags, two Keystone mags 14x10 with M50, four barrel carb and manifold, 289, 302, 351 Windsors, 386-0692.

S.E.S. FUEL INJECTION UNIT, ideal for Volkswagen or any motor under 200 cu. inches, new cost over $200, sacrifice $150. 655-2800.

FREE WHEELING HUBS FOR Any make of 4-wheel Drive
VICTORIA 4-WHEEL DRIVE
597 Hillside at Rock Bay 386-6511

AUTOMATIC 3-SPEED TRANS., good condition, Holley 2 barrel carb., motor 318, or parts for '64 Dodge, after 5, 478-8817.

8,000 LB. WARN WINCHES Complete with controls and Fairlead, $425. D-2295.

VICTORIA 4-WHEEL DRIVE
597 Hillside at Rock Bay 386-6511

NEW WEBER CARBS, LINKAGE, inlet manifold, distributor, and exhaust headers for 73-75 Triumph Spitfire. Best offer. 382-9668.

340 PARTS, HEADS COMPLETE, lsky cam and kit, 1 set of con rods, 1 set of pistons, 1 4-bore after 4 p.m., 595-5948, or 477-1153.

FOUR 1200 J16.5 GOODYEAR highmilers and wheels, $350 firm. Two 950x16.5 Firestone and wheels, $250 firm. 642-5172 5-7 p.m.

354-392 HEMI FUEL DRAGSTER parts, Hilborn, Donovan, Engle, etc. Cash or trade. 385-3953 after 6. 382-4012 days.

'63 MINI STATION WAGON 850, for parts. Rebuilt engine, clutch, fuel pump. 478-7323.

WANTED: 12-BOLT CHEV REAR end, preferably posi-track. 592-1551.

WANTED CARBURATOR TO FIT 1967 2¼-litre Land Rover, phone evenings, 478-5870.

1954 INTERNATIONAL PICKUP, 6 cyl. 3 speed. 478-9438 offers.

'64 CORVAIR FOR PARTS 382-0956 after 5.

'69 PARISIENNE WAGON PARTS. 386-0707.

1500 CC VW PANCAKE ENGINE, 595-3903 after 6 p.m.

WANTED: 57 CHEV HUB CAPS, 382-1176.

'58 WOLSELY RUNS WELL, 383-9190.

6-PACK FOR 383 O R440 HIGH block only. Offers. 598-1040.

COMPLETE 340 FOR SALE, after 3:30. 384-7883.

'55 CHEV. 4 DOOR, BEL AIR, clean, no rust. 479-5329 after 6 p.m.

WANTED — TRAILER FOR stock car, 479-7086.

162 AUTO REPAIRS, SERVICE and TOWING

LEN'S REPAIRS GAS OR DIEsel trucks, free estimates, at 1580 Trans Canada Highway, 479-2032 or 388-5821.

VICTORIA WEST MOTOR WORKS engine rebuilding specialists, 383-2734 or 383-1905.

SCRAP CARS HAULED. 478-9571.

164 AUTO BODY WORK AND PAINTING

I WILL PAINT YOUR CAR. $89.95
Days 385-6433 Eves. 479-9217

EUROPEAN QUALITY AT REAsonable rates, free estimates. A.P. 477-0567.

166 CARS AND TRUCKS WANTED

$$ WE BUY $$
—CARS
—TRUCKS
—MOTOR HOMES
—MOTORCYCLES
We Trade Down
FAST CASH
DePape Motors Ltd.
760 Johnson 384-8033

TOP DOLLAR
paid for your quality car or truck.
PETER POLLEN FORD SALES LTD.
384-1144
1060 Yates Street

REALTOR WANTS '70-74 COMpact 2 door automatic, will accept as part down payment on any MLS. Ted Boden Realty, 479-1479, or office 383-5524.

CASH
We will buy your car for cash. G.C.M. Motors Ltd., 780 Goldstream Ave., 478-3242. D-7197.

SHELBOURNE AUTO MART LTD.
1640 Cedar Hill Rd. 477-9166
We Buy Cars. Instant Cash.

WANTED '57 FORD 2-DOOR solid body, running gear not necessary. 656-6542.

WANTED
Toyota FJ-45, 4x4 pickup, condition not important. 478-5370.

WANTED: 2 DOOR AUTOMATIC, reasonable. 479-5090.

WANTED: ARMY JEEP 4X4, ¼-ton. 656-2142.

168 CAMPERS, TRAILERS and MOTOR HOMES

'73 CHEVY VAN, 20 MOtorhome, excellent condition, automatic, power steering, fridge, stove, sink, toilet, heater, asking $8795. 477-0053.

168 CAMPERS, TRAILERS and MOTOR HOMES

# S. J. PEDEN LTD. VANGUARD

'75 CLEARANCE
Big Savings on Remaining '75 Campers & Trailers

EG. '75 11 ft. Deluxe Vanguard Camper. Self-contained. ONLY $4615
Replacement '76 price $5324

# Super Savers

Purchase a new 1976 VANGUARD Camper NOW for Delivery later and pay the '75 PRICE!

75 8'9" Vanguard $2735
You Pay '75 PRICE $2410
save $325
$2945
75 9'6" Vanguard $2675
You Pay '75 PRICE
SAVE $270
76 21 ft. 5th wheel Vanguard Trailer $8500
You Pay '75 PRICE $7795
SAVE $705
76 31 ft. 5th wheel Vanguard Trailer $11,495
You Pay '75 PRICE $10,760
SAVE $735

JUST TRADED
69 SHAMROCK 10 ft. Camper. Fridge, Furnace, Oven, Jacks. Toilet ONLY $1595
75 FORD 3/4-ton XLT Loaded. Only 3,600 miles ONLY $6495

# Parts and Accessories

This Week's Special!
12,000 BTU Thermostatic Furnace Straight, left and Right Vents available.
Special $99.95
WE SELL AND INSTALL VAN TOPS PROFILED ALUMINUM

# S. J. Peden LTD.

2855 Quesnel St.
D-1040
386-3464

# DOMINION MOTORS

HOME OF
LAYTON — HOLIDAIRE TRAILERS
GALAXIE CAMPERS and CANOPIES
CHINOOK MOTORHOMES

# USED TRAILERS

'72 VANGUARD 19 ft. Fully Self-Contained on Tandems. A BARGAIN AT $4295

'74 COUNTRY SQUIRE 22 ft. Fully Self contained. In new condition. A BARGAIN AT $5295

USED CAMPER

72 10½ Ft. SKYLARK, toilet, fridge furnace, hydraulic jacks. Was $2995 NOW $2695

PARTS, ACCESSORIES! REPAIRS
HOURS OPEN:
MON. to SAT. 8 A.M. to 5 P.M.
We specialize in I.C.B.C. Autoplan Campers and Trailers
1703 BLANSHARD ST.
(Across from Hudson's Bay parking lot) Victoria, B.C., 385-5012.
Dealer Licence Number D-5536

# BOB'S

MOBILE HOMES LTD.
25 Crease 386-3623
DL 1911

SPECIAL PRICE
18' NOMAD Tandem
Fully self-contained shower model
$4595

5TH WHEELS
TRAVEL TRAILERS
MINI HOMES
TRUCK CAMPERS
TRUCK CAPS
PARTS — PROPANE SERVICE
386-3623 382-5647

PRE-HOLIDAY SPECIAL!
DO YOUR OWN CONVERSION FOR CAMPING
1976 GMC VANDURAS
½ Ton, ¾ Ton, and 1 Ton Models. 20 to Choose from. Must be Sold by Feb. 15 to make room for others on the way. For fantastic savings and personal service, phone CHARLIE PETERSON, now, at EMPRESS PONTIAC BUICK LTD. 382-7121 or Res. 592-0458.
Dealer Lic. D 3182

OKANAGAN
Campers — Trailers — Canopies
REPAIRS Incl. ICBC
Parts — Van Accessories
Storage — Consignment Sales
Phone 384-0213 Anytime
LOGAN'S RV SERVICE CENTRE
650 Burnside Rd. E. near Douglas

DOGWOOD TRAILER SALES
PARTS—PROPANE
RENTALS
RANDELL TRAILERS AND CAMPERS 478-6841
2630 Deville Road
Dealer Licence D-1789
Highway 1 at Millstream Rd.

1971 ECONOLINE CUSTOM camper van, completely equipped, immaculate, 25,000 miles, offers from $6,000, 385-0019 days, 479-4307 evenings.

16-FOOT SHASTA TRAILER, 1963. Sleeps 6. Stove, oven, fridge, furnace, awning, dual tanks, spare tire and wheel. Good condition. $1,595. 388-4702.

ROAMIN' HOMES
Bob and Peggie Fennell
Mini Motor Home Rentals
652-2914

1975 FUNTIME 1120 SC CAMPER. This camper is loaded, it has been used twice and is like new. $5,000 firm. 642-5172 5-7 p.m.

OLDER MOBILE HOME, 26 feet, completely self-contained movable, $2,500 firm. 478-0793 between 6 and 8 evenings.

1975 DATSUN LONG-BOX TRUCK and Okanagan camper, 1900 miles, fully equipped. Phone 385-0470 after 6 p.m.

32 INCH CANOPY, WALK IN door. Propane equipped, carpeted, bed. 479-1912.

'75 11' SELF-CONTAINED CAMPer, side entrance, immaculate condition. 478-5497.

HANDYMAN'S DEAL, LARGE camper, $300 or best offer, 1219 Pearce Crescent.

'74 VW WESTPHALIA CAMPER, 18,000 miles, A-1 condition, $7,385. 478-6580.

UTILITY TRAILER, EXCELLENT condition. Offers. 592-3912.

11' CAVEMAN CAMPER, SLEEPS 6, porti-potti, $3,000. 383-6057.

168 CAMPERS, TRAILERS and MOTOR HOMES

# Just Arrived 1976 Travelaires

17 Foot
20 Foot
25 Foot

ONE OF CANADA'S FINEST CANADIAN BUILT TRAVEL TRAILERS, this year Travelairs are sure to be the first choice of many Vancouver Islanders. Travelair, offering Canadian quality. The best floor plans and at reasonable prices. Order yours now. TO BE SURE OF SUMMER DELIVERY.

PLUS
19 FOOT JAMBOREE
Mini-Motor Home
Completely self-contained including auto air conditioning, Roof Rack and ladder, spoilers, AM-FM Multiplex Radio, 3 way 6 cu. ft. Refrigerator, Battery Converter Charger, tinted windows, shag carpeting throughout and many other extras.

SUPER LOW L976 PRICE OF $14,300

Only one left
1975 22 ft. Jamboree Mini-Motor Home Demonstrator only, 4,000 miles, loaded.
Clearance $14,900

# COASTLINE TRAILER CENTRE

1621 Island Hwy. 478-0933
(Just Past 6 Mile House)
OPEN Mon. to Sat.
10 a.m. to 5 p.m.
Dealer Lic. No. D-4196

IMPALA CAMPING WORLD

# LOW LOW PRICES

on CAMPING TRAILERS
Save $350 on 1975

LEISURECRAFT
Hardtop rentals
Priced to Clear

ONLY $995

OUR MOST POPDLAR Camping Trailer
LIONEL 85
1975 (Brand new)
c.w. stove, sink, ice box, brakes, spare tire.
ONLY $2195

TRAVEL TRAILERS
Sprite Kit Roadranger
Clean Smaller trade-ins from $1295

MINI and MOTOR HOMES
WINNEBAGO
EMPRESS
BROUGHAM
Great Floor Plans and Low Prices

Propane—Accessories—Service
OPEN 6 DAYS A WEEK
CLOSED MONDAYS
10077 Galaran Rd.
on Pat Bay Hwy. Sidney
D.L. 3918
656-5504

# VICTORIA R.V. CENTRE

7080 GOLDSTREAM
478-8377
Up-Island Customers
Call Zenith 2438
DL 26205

JANUARY CLEAR-OUT SALE
All units clearly priced
SAVE HUNDREDS
All '75 campers and trailers must go. Over $90,000 of used campers, trailers, motor homes.
Make us an offer and surprise yourself.
YOUR ONE STOP R.V. SHOPPING CENTRE
Free T.V. Draw
Win a T.V.

# VICTORIA R.V. CENTRE

OPEN 7 DAYS A WEEK
We Service What We Sell

TILLICUM FURNITURE
2612 SOOKE RD.
Now makes camper, car and boat cushions. Any size or shape. Full selection of materials available. Free estimates. 478-0522.

'58 VW CAMPER VAN, 10,000 miles on complete rebuild, over $2,000 spent, new motor, clutch, Q.I. lights, shocks, tires, gas heater, etc. Much more. $3195. 656-2800.

'62 CHEV ½ TON, 6 CYLINDER, 4 speed; and 8' cab over camper, fridge, stove, sink. $2,000 or best offer, will sell separately 656-5205.

'61 BEDFORD CAMPER, 5,000 miles on rebuilt, stove, toilet, camperized, excellent running condition, $900. 385-5366 after 7.

1972 20' DOUBLE AXLE PLEASure travel trailer, completely self contained, in premium condition. $4,300. 642-5862.

19' FLEURY MOTOR HOMES All steel frame, solid insulation. Jackson's, 974 Goldstream. D-1014.

'67 CHEV VAN, LONG BODY, raised top, camperized, 55,000 miles, good condition. 592-9737.

168 CAMPERS, TRAILERS and MOTOR HOMES

FENNELL'S
Parts—Propane—Repairs
10 colours of Profiled Aluminum SPORTSMAN and THUNDERBIRD CANOPIES
TRAILER SUPPLIES
6459 Pat Bay Hwy. 652-2511
OPEN 7 DAYS A WEEK

1973 VW WESTPHALIA CAMPER, low mileage, immaculate condition, $6,100. 478-0988.

STANDARD MODEL FIBREglass canopy for Ford pickup, $350, 479-1202.

WANTED: 10' CAMPER, CASH. 592-2882.

20' VANGUARD TRAILER, TANdem axle, $2800, cash. 656-3143.

169 MOBILE HOMES AND PARKS

Happy Valley HOMES LTD.

FAMILY AND ADULT SPACES AVAILABLE FOR ALL PURCHASES IN NEW PARK

NEW FOR '76
1152 sq. ft. of luxurious living, set up in park of your choice. Garden bathtub, slant kitchen with breakfast bar, fully furnished. $28,900

USED SPECIAL
2 Bedroom Safeway, Ideally suited for retirement couple. Four appliances, carpet and drapes. Priced at $9800.

Many Other Exclusive Listings To Suit the Smallest Budget.

2681 SOOKE RD.
478-8303

MEMBER WESTERN MOBILE HOME DEALERS' ASSOCIATION
D.L. 26010

# EXCLUSIVE LISTINGS

IMMEDIATE OCCUPANCY—MOVE IN

68x12 GENDALL Cedar Creek
56x12 DIPLOMAT Langford
60x24 CHANCELLOR Langford
52x24 MODULINE Spectacle Lake
40x24 MODULINE Spectacle Lake
68x12 ESTATE Spectacle Lake
52x24 MODULINE Langford
68x12 ESTATE Langford
64x12 KENTWOOD Langford
52x12 KENTWOOD Langford
64x12 KENTWOOD Spectacle Lake
52x24 CHANCELLOR Langford
66x12 AMBASSADOR Langford
64x12 KENTWOOD Langford
60x12 CHANCELLOR Langford
68x12 MODULINE Spectacle Lake

CLEARANCE of 1975 New Product
68x12 ESTATE $19,100
68x12 AMBASSADOR $20,400
66x12 CHANCELLOR $18,900
60x24 ESTATE $35,100
48x24 STATESMAN $27,250
42x24 COLONY $23,250

OPEN
Evenings
Weekends
9 a.m.-9 p.m.

ADMIRAL HOMES LTD.
2524 Douglas St. 386-3291
(MCD) 26185

SACRIFICE
Dble. wide 960 sq. feet. 2 bedrooms, 2 complete bathrooms, W.W. carpet, drapes, electric range, frig, dishwasher, clothes washer and dryer. Dble windows, set up in Spectacle Lake Mobile Park, Malahat. Move in tomorrow. See No. 26. Cost $24,000 used approx. 2 months and like new. Your own down payment to a responsible buyer. Any sensible offer. Must be sold. Open for inspection. Saturday, 9 a.m. to 2:30, or anytime 598-1541.

GOLDSTREAM MOBILE HOMES LTD.
PARAMOUNT PREMIER
MONARCH AND PARKWOOD
Modern park space available with all purchases
2994 Jacklin
478-1751 478-8391
Dealer Licence No. MCD 26091
OPEN TO 5:30

PRICED TO SELL
1½-year-old, 12x68 Monarch Super Deluxe. Two bedrooms, double sinks in bathroom, seperate dining and living room, front porch, fenced backyard. Landscaped, all appliances and furniture. Private property. Children and pets welcome. 7 miles from town. Immaculate condition. $21,900, firm. 478-9961 after 5 p.m.

FOR RENT OR SALE. DELUXE 3-bedroom mobile home, located in family park, waterfront area outside of Sooke. Complete with wall-to-wall shag carpets, vinyl cushion floors, built-in colonial hutch in dining area, covered sun deck and adjacent garden shed. Fantastic view of Juan de Fuca Strait and mountains. For information call 642-5511.

18' TRAVEL TRAILER, BUILTon room, Garden house. Middleage or older couple. Full price $3500. Monthly rent $57 includes water, light, garbage collection. Wildwood trailer Park, 1215 Craigflower Rd. 8H.

12X68 CHANCELOR, SET UP IN Canada's finest park, ready to move in. Special price, $14,500. Gordons Mobile Sales Ltd., Ladysmith. Phone 112-245-3946. DL 26064.

OWNER MUST SELL, 1974 — 12x68, 3 bedroom mobile home, fully skirted, carpets, drapes, fridge and stove included. No. 46, Spectacle Lake Park, or call 388-3830, or 743-5842 Asking $17,800.

MOBILE HOME 12'X68', 3 BEDrooms, Kendalls mobile home park Sooke No. 16. Skirted, and deck, washer, dryer, fridge, stove. Small children allowed. No dogs. 642-3592, 642-3694.

MOBILE HOME 12'X60' ON LOT in Sooke area. 2 bedrooms, western style, fully furnished, washer, dryer and TV. Large shed 10'x10', $4,000 and take over payments. 479-8353 after 5:30.

3-BEDROOM MOBILE HOME Utility room, patio door, skirted, on 80'x100' treed lot, paved drive. Must sell. Asking $17,500. See No. 27, Spectacle Lake Mobile Home Park. For info. 386-6339.

FOR SALE OR RENT 12X68 three-bedroom mobile home, appliances included open to offers on sale or rent, $300 a month. 478-1623.

VERY NICE SMALL MOBILE home with two rooms added. Suitable for one or two persons. In adult park near Colwood Corners. 478-4562.

12x66 AMBASSADOR, 3 BED ROOMS WITH PORCH, MANY APPLIANCES. BEAUTIFUL QUIET LOCATION. CALL 478-2648.

SAVINGS...
2 bedrooms, like new, well built. Porch and sundeck, skirted, small garden. As low as $100 down. 478-9517 or 592-0789. O.A.C. DL-3091

FOR SALE '69 2 BEDROOM Mobile home set up in nice park, Goldstream area. $13,000. 642-3409 after 6 p.m.

12X66 AMBASSADOR MOBILE Home, 3 bedrroms, 2 baths, fireplace, wall-to-wall throughout. Set up, skirted. 112-245-7247.

12X62 TARAMOUNT TWO BEDroom unfurnished, set up in family park, 112-743-5226.

1974 TIOGA MINI MOTORHOME, 14,000 miles, all extras, asking $11,600. 477-9443 after 6 p.m.

12X68 THREE-BEDROOM CHANcellor mobile home appliances included, open to offers. 478-1623.

169 MOBILE HOMES AND PARKS

Robinhood
SALES AND SERVICE
CHECK THESE WELL-KEPT USED HOMES

L2136—12x68 Leader, 3 Br., fireplace, all appliances. Many additions.

L3021—12x64 deluxe 2-Br., Lamplighter with many options, such as swimming pool and patio.

L2205—68' 2 Br. Chancellor. A real bargain at $15,900.

SPECIALS UNDER $6950

8x38 Great Lakes
6x32 Spartan
8x25 Impala

Locally parked or May be moved

And many others to choose from

SPACES AVAILABLE

All financing arranged with your down payment as low as $100 on approved credit.

LISTINGS WANTED

FRANCHISE DEALER FOR BRITANNY—HOMCO—MANCO

2714 SOOKE RD.
478-9912
478-9517, 478-9518
D.L. 3091

TRIANGLE HOMES LTD.

Bendix Home Systems Ltd.
Pyramid
Manco Home Systems Ltd.
2435 Trans. Can. Hwy.
478-1774 D.L. 25171
Mon. - Fri. 9 - 6 p.m.
Evenings by appointment
Sat. 9 - 5. Closed Sundays

NEW DELUXE KENTWOOD double, 24x44, 2 bedroom, 1½ bath, set up, delivered on Vancouver Island, oil tank, special price, $18,900.00 including tax. Gordons Mobile Sales Ltd., Ladysmith. Phone 112-245-3946. DL 126064.

1973 SAFEWAY MOBILE HOME, 12x68 three-bedroom plus additional porch and sundeck, driveway, fenced and landscaped yard. Beautiful park, fridge, stove, washer, dryer, $18,500. 743-9153.

1974 3-BEDROOM MOBILE home, fully skirted, with front porch. Large lot on the Malahat, children and pets welcome. Asking $18,500. Phone 388-3830 or 743-5842.

1972 PREMIER 12X55 TWO BEDroom, third bedroom in 12x45 cabana, partially furnished. Set up in waterfront park. $14,300 or offers. 478-7498.

1973 12X64 GLENBROOK 2 BEDroom, drapes, wall to wall, patio doors. Set up in Cassidy Park, allowing small pets and children. $14,000 firm. 112-245-4849.

LEADER MOBILE HOME FOR sale, 12x54. Carpeted throughout. Partly furnished. Must be moved within a year. 478-8271.

1975 MOBILE HOME, FURnished or unfurnished, $16,500. 112-743-5456.

SOOKE, LARGE MOBILE HOME space, single, $75, Double, $90. 478-5301.

12X60 KNIGHT, IMMACULATE condition, prime location in adult park, 478-4562.

175 HOTELS

CHERRY BANK HOTEL, 2-ROOM suite, no housekeeping. Cablevision and maid service. $135 per month. 598-5360.

CHERRY BANK HOTEL, winter rates, $35-$50 weekly. 825 Burdette, 385-5390.

SPECIAL WINTER RATES, weekly and monthly. The Dominion Hotel, 384-4136.

185 CONVALESCENT AND REST HOMES

IN FAIRFIELD, LOVELY, QUIET resthome, two semi-private rooms for lady. Main floor, excellent meals, tray service in room, laundry, hair set. 384-1750.

AMBERGLOW REST HOME One single, one double room, ladies or men, dining or tray service. 385-4561.

VERY NICE REST HOME, HAVE 2 vacancies ground floor level, semi-private. 384-9631.

OAK BAY, SEMIPRIVATE ROOM for lady in small guest home. Please call 598-4423.

CHARMING ACCOMMODATION ladies, no stairs. Nutritious meals kindly attention, 384-0693.

LARGE, BEAUTIFULLY FURnished private room, no stairs, nutritious meals. 384-2002.

SEMI-PRIVATE ROOM, TRAY service. Ladies only. 385-1814.

190 ROOM and BOARD

4 PEOPLE WANTED TO SHARE large rooms, room and board $155.00. Few restrictions. Call 2501 Cook St. evenings. Pat or Lin.

191 ROOM and BOARD WANTED

LADY PENSIONER OFFERS furnished room and board to other active lady pensioner, non-smoker, dog lover, $65.00 for companionship. 384-7370.

193 ROOMS TO RENT

SINGLE AND DOUBLE ROOMS, share kitchen facilities and house. Free use of horses. Young females only. Cordova Bay. 658-5832.

BRIGHT ROOM AND BREAKfast, private home, business man. $30 weekly. Bay-Shelbourne. 595-4097.

ROOM TO RENT FOR WOMAN in family house, Fernwood area. 383-4691.

ROOMS FOR RENT, KITCHEN and laundry privileges, senior only. Between 9-noon, 357 Davida.

NEW, QUIET, FURNISHED BEDroom and kitchen; near bus. $120 month. 383-2862.

FURNISHED BEDROOM, USE OF kitchen, $95 a month. Phone 385-0058.

COMFORTABLE ROOM, FURnished, near to downtown. Breakfast. 315 Vancouver Street.

SLEEPING ROOM NEAR BEAcon Hill Park, no cooking, $21 weekly, 386-6252.

BEDSITTING ROOM WITH kitchen, Fairfield district, middle-aged woman. $85; 383-4069.

JAMES BAY INN, REASONABLE weekly and monthly rates. 270 Government 384-7151.

ROCKLAND MANOR LUXURY furnished room and kitchenette, 598-4044.

CLEAN ROOM FOR WORKING man or student. 479-5550.

CLEAN, FURNISHED TWO-ROOM unit. Phone after 5, 598-1144.

197 HOUSEKEEPING ROOMS TO RENT

ROCKLAND AREA, FURNISHED bright room, on large property. $120. Quiet folk. 595-4036 after 5 p.m.

AVAILABLE NOW, SHARE kitchen and bath. Females only. $95 month. 386-0065.

SIDNEY, WARM COMFORTABLE close to shopping centre. Available Feb. 15. 652-3589.

197 HOUSEKEEPING ROOMS TO RENT

GORGE, BEDSITTING ROOM, light cooking, hot plate, linen supplied, quiet, working, over 40, business man need apply, non-drinkers, $77.50. 388-9490.

FURNISHED ROOM SEPARATE kitchen available now, $90. Furnished housekeeping room available March 1, $80. Employed non-smokers preferred. 385-5305.

PRINCESS AT COOK, 2-ROOM suite, share bath, quiet working man, no pets. $120 per month. 642-3455.

HOUSEKEEPING ROOMS CABLE TV, washer, dryer, $85 and up. 385-8198.

ROOMS IN FAIRFIELD. 1135 McClure. 10-3

200 APARTMENTS TO RENT UNFURNISHED

CLOSE TO TOWN
4th floor, 1 BR tastefully furnished apartment: carpeting, TV, dishes and linen included. Available immediately until May 1st, 1976. $240.00. Adults only, no pets. Call BROWN BROS. on BLANSHARD 385-8771 anytime.

CLARENCE HOUSE
Prestigious luxury, executive top floor, (12th), 2 bedrooms, 2 bathrooms, 1250 sq. ft. condominium. Magnificent and spectacular view of town, ocean, mountains. Indoor pool, squirl pool, sauna. Covered parking. $350. 382-5240.

ADMIRALS SQUARE
Conveniently located new 2 bedroom suites, available now. Carpeting in livingroom, diningroom and bedrooms. Heat, light and cablevision included. Call 383-4446 or 385-3738.

E. G. PRIOR APTS.
2622 Prior St.
1 and 2-Bdrm. suites available immediately.
Phone 382-5656
P. R. BROWN and SONS LTD.
385-3435

NEW 2-BEDROOM CONdominium available immediately for the first occupant. Located downtown area, close to park. This unit is ideal for professionals or retired couples. $375 per month. Phone 385-7104 for appointment.

MARCH 1ST, 2 BEDROOM, central, shag, colored appliances, swirl, suana, free parking; controlled entrance. Mature adults. Teenager accepted. No pets. 382-3616.

SOOKE, NEW ONE-BEDROOM ground floor, WW carpet, stove, fridge, heat, light, water, cablevision included and use of washer-dryer. Non-smokers preferred. $225. 642-3801.

WANTED: ENERGETIC PERSON to assist with garden and building maintenance in exchange for free rental of primative country cottage. Write Victoria Press, Box 447 include phone number.

AVAILABLE IMMEDIATELY, bedroom studio, deluxe condominium, wall to wall, color appliances including dishwasher, many amenities, Royal Woods, $250. 479-1698.

NEAR UNIVERSITY, SHOPPING, buses. Sauna, games room. Quiet adults. Sorry no children or pets. 1 bedroom condominium $210.60. 2 bedroom condominium $350. 592-0022.

DUNCAN
New two-bedroom apartments, references required. Sharron Apartments. 748-2344.

NICELY DECORATED 3 BEDrooms, large kitchen, dining room and living room. Fridge, stove, all utilities. $375. 382-4948. 10:30-12 noon.

VICTORIA'S DOWNTOWN HOTEL and APARTMENT COMPLEX
CHATEAU VICTORIA
740 Burdette 382-4221

3-ROOM APARTMENT, LARGE kitchen, living room, bedroom, spare washroom, includes utilities. $175. Apply apartment 1-521 Simcoe St. or phone 382-5668.

QUIET ONE-BEDROOM APARTment in Oak Bay, close to Village. Suitable for elderly or middle age lady. $140 per month. Call 592-5222 evenings.

QUIET 1 BEDROOM APARTment available March 1st. No children, no pets. Middle age or older couple preferred. $156 per month. 383-4880.

ESQUIMALT — AVAILABLE March 1st, 1-bedroom suite, wall-to-wall carpet, elevator, heat and cablevision, $210. Phone 388-6474, 9-5, Monday thru Friday.

2-BEDROOM SUITE FOR RENT, wall-to-wall carpet, fridge, stove included, $220 month, all utilities included. 388-9628 after 3:30 till 9 p.m., available immediately.

VACANT, 3 BEDROOM, 1½ bath, overlooking Gorge. $216. Outdoor pool. No children, pets. 383-4381.

LANGFORD-COLWOOD AREA, large two-bedroom apartment, no pets, two children welcome, $200. 478-4109.

BACHELOR SUITE, CLOSE TO Jubilee Hospital, 1926 Lee Ave., El Cid Apartment.

200 APARTMENTS TO RENT UNFURNISHED

C.N. Montague Co. Ltd. 384-9318
1028 BLANSHARD ST.

DELUXE DELIGHT

2 corner suites, set in area of selectively treed spacious grounds. Ultra modern, 2 BR fully appliances kitchen, with balconies. Gracious living includes swimming, sauna, whirlpool, exercise, tennis, entertainment and Rec. Rms, workshop and storage. Extremely desirable locale, on trans., close to shopping. $350.00 and $400.00 per mo. Available immediately.

E. KOLSTAD 642-5315
GORDON HEAD—Nearly new 3 bedroom, 2 bathroom home, full basement. $425 per month. Call 384-9318.

C. N. Montague Co. Ltd.

VACANCIES

$135—Bach. downtown.
$200—1 Br., 2 FP, children, pets
$148—Bach. middleage
$150—Bach. Fairfield. Adults
$116—1 BR. T-House. Share
$220—1 Br. Esquimalt. Modern
$205—1 BR., sauna, central
$260—1½ BR. Cat. Baby. Jubilee
$270—2 Br., FP, house, child
$216—2 Br., T-House, child.
$219—3 Br. T-House, child, singles.
$195—2 BR. patio, Esquimalt
$290—3 Br. Esq., children, cat
$350—3 Br. house, kids, pets
$340—3 Br. Sooke, kids, SM pets FEE
These are a few of our many vacancies

HOMEHUNTERS
OPEN 7 DAYS A WEEK
9 A.M. to 9 P.M.
1394 Hillside Avenue, 598-5101

DELUXE SPLIT-LEVEL PENthouse apartment in Royal Woods, approx. 1450 sq. ft., 2-bedroom, 1½ bathrooms, stove, fridge, dishwasher 3 balconies. Amen. include:

# TORONTO MARKET TRADING

TORONTO CLOSING STOCKS
Distributed by CP

Toronto Stock Exchange—Feb. 5

Completet a b g f a t i o n of Thursday transactions. Quotations in cents unless marked $. z—Odd lot. xd—Ex-dividend. rr—Ex-rights. xw — Ex-warrants. Net change is from previous board-lot closing sale.

| Stock | Sales | High | Low | Close | Net Chge |
|---|---|---|---|---|---|
| | A | and | B | | |
| A.G.F. M | 214 | 210 | 210 | 210 | +10 |
| Abby Glen | 4900 | 320 | 315 | 320 | + 5 |
| Aby Gln w | 500 | 77 | 77 | 77 | |
| Abitibi | 15100 | $11½ | 11⅜ | 11⅜ | + ⅛ |
| Abitbi 10 | 575 | $51⅛ | 50¾ | 51¼ | + ⅜ |
| Acklands | 650 | $14⅜ | 14⅜ | 14¼ | + ⅛ |
| Acme Gas | 1000 | 9 | 9 | 9 | + 1 |
| Adanac M | 200 | 20½ | 20½ | 20½ | |
| Afton Min | 1500 | $6¼ | 6¼ | 6¼ | + ¼ |
| Agnico E | 1800 | 335 | 335 | 335 | — 5 |
| Agra Ind | 2100 | $7¼ | 7 | 7¼ | + ¼ |
| Ahed M | 2100 | 77 | 77 | 77 | |
| Akaitcho | 500 | 100 | 100 | 100 | |
| Albany | 5200 | 28 | 27½ | 28 | — 2 |
| Alf East G | 8970 | $9 | 8¾ | 8¾ | |
| Alt. Energy | 31040 | $9¼ | 9¼ | 9¼ | + ¼ |
| Alta Gas A | 6070 | $12⅛ | 12⅛ | 12⅛ | — ¼ |
| Alta G D p | 22 | $130 | 130 | 130 | |
| Alta Nat | 440 | $25¼ | 25½ | 25¼ | — ¼ |
| Alcan | 16910 | $23⅛ | 23⅛ | 23⅛ | — ⅛ |
| Algo Cent | 878 | $14 | 14 | 14 | |
| Algoma St | 4187 | $27¼ | 27 | 27¼ | |
| Algoma pr | 210 | 475 | 475 | 475 | — 25 |
| All-Can B | 4900 | 250 | 240 | 245 | — 10 |
| Alliance B | 300 | 375 | 370 | 370 | — 5 |
| Alminex | 3920 | $6¾ | 6¾ | 6¾ | — ¼ |
| Almin 4½ p | 235 | 36 | 36 | 36 | |
| Am Bonza | 34995 | 310 | 297 | 305 | + 5 |
| Am Eagle | 1000 | 40 | 40 | 40 | |
| Am. Leduc | 1500 | 6 | 6 | 6 | |
| A. Quasar P | 2000 | $14 | 15½ | 16 | — ¼ |
| Anders W | 600 | $11¼ | 10¾ | 10¾ | — ¼ |
| Ang CT 265 | 220 | $26¼ | 26¼ | 26¼ | + ¼ |
| Ang U Dev | 1500 | 113 | 110 | 110 | — 4 |
| Aquitaine | 2234 | $21¼ | 21 | 21 | |
| Argosy | 1000 | 13 | 13 | 13 | |
| Argus B pr | 120 | $28 | 28 | 28 | |
| Asamera | 4400 | $9¼ | 9 | 9 | |
| Asbestos | 770 | $25¼ | 25¼ | 25¼ | |
| Ashland C | 1200 | $10½ | 10½ | 10½ | |
| Assc Porc | 559 | 69 | 69 | 69 | |
| Atco A | 5325 | $14 | 13¾ | 13¾ | — ¼ |
| Auric Res | 21248 | 32 | 31 | 32 | + ½ |
| Ata Hard A | 1000 | 17 | 17 | 17 | — 1 |
| Avoca M | 12000 | 16½ | 15 | 15 | — 1 |
| BC Sugar A | 3000 | $22¼ | 22½ | 22½ | — 1 |
| BP Can | 3388 | $11½ | 11¼ | 11¼ | — ¼ |
| Bad Boy | 4400 | 42½ | 430 | 430 | |
| Banister C | 10001 | 9 | 8 | 8 | + ⅛ |
| Bank BC | 460 | $20½ | 20 | 20 | |
| Bank Mtl | 30911 | $16¼ | 15¾ | 16 | — ¼ |
| Bank N S | 12974 | 42 | 41¾ | 41¾ | — ¼ |
| Bankeno | 3700 | 248 | 245 | 248 | — 1 |
| B Con Nat | 797 | $14¼ | 14¼ | 14¼ | — 1 |
| BCon Nat r | 8783 | 54 | 50 | 50 | — 5 |
| Bartasco | 1900 | 175 | 165 | 175 | + 25 |
| Baton B | 2100 | 8 | 8 | 8 | + ⅛ |
| Bay Mills | 200 | 14 | 14 | 14 | + ¼ |
| Becker B p | 1100 | $8¼ | 8 | 8 | — ⅛ |
| Bell Canad | 21064 | $45½ | 45¼ | 45¼ | — ¼ |
| Bell A pr | 1130 | $44½ | 44¼ | 44½ | — ¼ |
| Bell B pr | 425 | $45¼ | 45 | 45¼ | — ¼ |
| Bell D pr | 4720 | $49 | 48¾ | 49 | + ¼ |
| Bell 2.28 | 1235 | $26¼ | 26¼ | 26¼ | + ¼ |
| Bell Con W | 36650 | 345 | 325 | 375 | — 20 |
| Beth Cop A | 5653 | $12¾ | 12½ | 13 | + ⅛ |
| Bidcop A p | 400 | 275 | 275 | 275 | |
| Bl H&W | 4000 | 28 | 28 | 28 | — 1 |
| Blakwod A | 100 | $6¼ | 6¼ | 6¼ | + ¼ |
| Block Bros | 7175 | $390 | 380 | 380 | — 5 |
| Bombrdier | 100 | 305 | 305 | 305 | — 10 |
| Border C | 2300 | 225 | 219 | 220 | + 5 |
| Bovis Cor | 7617 | 106 | 102 | 104 | — 1 |
| Bow Valy | 12475 | $18½ | 18 | 18 | |
| Bralor Res | 5170 | 265 | 260 | 260 | — 5 |
| Bramalea | 16386 | $6¼ | 6 | 6¼ | + ¼ |
| Brameda | 36174 | 144 | 120 | 135 | +18 |
| Brascan A | 18219 | $12⅜ | 12¼ | 12¼ | — ⅛ |
| Brenda M | 1300 | $5¾ | 5¼ | 5¼ | — ¼ |
| Bridger | 3300 | 440 | 435 | 435 | |
| Bright A | 200 | $9¼ | 9¼ | 9¼ | |
| Britco | 1050 | 435 | 430 | 430 | — 10 |
| Br Am Brk | 275 | $19½ | 19½ | 19½ | |
| BC Forest | 600 | $20½ | 20½ | 20½ | |
| BC Phone | 1925 | $27¼ | 27¼ | 27¼ | + ¼ |
| BCPh 4¼ p | 275 | $50¾ | 48 | 48 | |
| BCPh 1956 | 105 | $47½ | 47 | 47½ | |
| BCPh 4.84 | 250 | $12 | 12 | 12 | |
| BCPh 5.15 | 500 | $52 | 52 | 52 | |
| BCPh 6.80 | 300 | $18 | 17¾ | 18 | + ¼ |
| BCP 7.04 p | 500 | $18¼ | 18 | 18¼ | — ¼ |
| BCP 10.16 p | 625 | $25¼ | 25¼ | 25¼ | — ¼ |
| Bruyl Reef | 2600 | 27 | 26 | 27 | |
| Brunswick | 950 | 425 | 415 | 415 | — 10 |
| Budd Auto | 5400 | 55½ | 6¼ | 6¼ | — ¼ |
| Budd A w | 2400 | 275 | 250 | 250 | |
| Bulora Cor | 16000 | 49 | 46 | 47 | + 1 |
| Burns Fds | 100 | $10½ | 10½ | 10½ | + ¼ |
| C | | | | | |
| CC Yachts | 200 | 282 | 282 | 282 | |
| CAE A | 2525 | $11¼ | 11 | 11 | |
| CFCN | 2170 | $17¼ | 17¼ | 17¼ | + ¼ |
| Cad Fix | 1178 | $11¼ | 11 | 11 | — ¼ |
| Cal Pow A | 20638 | $29¼ | 28¾ | 29 | + ¼ |
| Cal P 5 p | 225 | 552 | 52 | 52 | |
| Cal P 7.2 p | 210 | 580 | 80 | 80 | |
| Cal P 10 p | 10 | $103 | 103 | 103 | |
| Calmor IB | 2100 | 67 | 67 | 67 | |
| Calvert Dis | 1000 | 135 | 145 | 145 | + 10 |
| Calvert | 1200 | 17 | 17 | 17 | |
| Cam. Mine | 12000 | 32 | 31 | 32 | + 1 |
| Camflo | 7785 | $8¼ | 8¼ | 8¼ | + ¼ |
| C. Chib A | 600 | 360 | 355 | 360 | + 10 |
| Camp RL | 1750 | $33 | 32¼ | 33 | + ¼ |
| Campau A | 4600 | $5¼ | 5¼ | 5¼ | — ¼ |
| Campau 7p | 250 | $7¾ | 7¾ | 7¾ | |
| Can Cem L | 310 | $9¼ | 9¼ | 9¼ | — ¼ |
| Can Dev p | 505 | $99½ | 99½ | 99½ | + ½ |
| Can Malt A | 4000 | $20¼ | 20¼ | 20¼ | — ¼ |
| C Nor West | 12100 | $6¼ | 6¼ | 6¼ | — ¼ |
| C Pakrs C | 950 | $21¼ | 21½ | 21½ | — ¼ |
| Can Perm | 2400 | $19 | 18¾ | 18¾ | + ¼ |
| C Safway p | 125 | $79 | 79 | 79 | + ¼ |
| CS Pete | 21325 | 390 | 340 | 345 | + 5 |
| C Tung | 3100 | 290 | 285 | 285 | |
| C Cedisy | 100 | $14¼ | 14¼ | 14¼ | + ¼ |
| C Cable w | 3900 | 160 | 157 | 157 | — 1 |
| Cdn Cel | 3800 | $6¾ | 6½ | 6¾ | + ¼ |
| C Man A | 250 | $25 | 25 | 25 | — ¼ |
| C Ex Gas | 12500 | 320 | 310 | 310 | — 5 |
| CGE | 475 | $25 | 25 | 25 | |
| C. Invest | 180 | $19¼ | 19¼ | 19¼ | |
| C Hidrogas | 1500 | 115 | 112 | 115 | |
| C Homestd | 9000 | 56¼ | 6 | 6¼ | |
| C Hydro | 3350 | $7¼ | 7 | 7¼ | + ¼ |
| Cl Bk Com | 13645 | $27 | 26¾ | 26¾ | — ¼ |
| C Rexspar | 4000 | $22 | 21½ | 21½ | — ½ |
| C Manolr | 3800 | 450 | 435 | 440 | + 10 |
| C Marconi | 3500 | 445 | 440 | 440 | + 5 |
| C Merrill | 3300 | $6 | 5¾ | 6 | |
| C Occidntal | 21150 | $11 | 11 | 11 | |
| CP Inve | 21015 | $18½ | 17¾ | 18¼ | — ¼ |
| CP Invé pr | 990 | $36½ | 35¼ | 36½ | + 1 |
| CP Ltd | 38624 | $15½ | 15¼ | 15¼ | — ¼ |
| Cpj A p | 150 | $8¼ | 8¼ | 8¼ | |
| C Reserve | 4700 | 360 | 350 | 350 | — 10 |
| Cdn Salt | 1600 | $13¾ | 13¾ | 13¾ | + ¼ |
| Cdn Sup O | 1479 | $43 | 42¾ | 42¾ | + ¼ |
| Cdn Tire | 805 | $47 | 46½ | 46½ | — ¼ |
| Cdn Tire A | 2140 | $50½ | 49¾ | 49¾ | — ¼ |
| C Utilties | 1700 | $11¾ | 11¼ | 11¼ | — ¼ |
| CU 10 pr | 900 | $26¼ | 26¼ | 26¼ | |
| C Util w | 6400 | 360 | 340 | 340 | — 20 |
| CHUM B | 1870 | $18¼ | 18 | 18¼ | |
| CHUM pr | 200 | $6¼ | 6½ | 6½ | — ¼ |
| Celanese | 5500 | $5¾ | 5¾ | 5¾ | |
| Cent Pat | 2100 | 86 | 85 | 86 | — 1 |
| Chib Kay | 16200 | 12 | 11 | 12 | + ½ |
| Chieftan D | 5325 | $8¼ | 8¼ | 8¼ | + ¼ |
| Chimo | 600 | 92 | 92 | 92 | — 2 |
| Chrysler | 20215 | $15¼ | 14¾ | 14¾ | — ¼ |
| CHUM | 200 | $6¼ | 6½ | 6½ | — ¼ |
| CHUM B | 1870 | $18¼ | 18 | 18¼ | |
| Cineplex